The Washington Post is the only Washington newspaper publishing the reports of The Associated Press every morning. For home delivery call National 4205.

The Washington Post.

Weather — Increasing cloudiness today; tomorrow cloudy, followed by showers. Temperature — Highest, 75; lowest, 42. Details on Page 23.

NO. 19,836. ENTERED AS SECOND-CLASS MATTER, POSTOFFICE, WASHINGTON, D. C. WASHINGTON: TUESDAY, OCTOBER 7, 1930. THREE CENTS.
COPYRIGHT, 1930, BY THE WASHINGTON POST CO.

PHILADELPHIA WINS FIFTH GAME, 2-0

BODIES OF FIVE R-101 VICTIMS ARE IDENTIFIED

Investigators Despair of Assigning Names to 41 Other Corpses.

RIGGER DIES, BRINGING DEATH TOLL UP TO 47

Finding of Woman's Shoe Gives Rise to Theory of Stowaways.

FRENCH RITES TODAY; NATION IN MOURNING

Officials No Nearer Solution of Crash; Structural Defects Denied.

Beauvais, France, Oct. 6 (A.P.).—Five bodies, all crew members of the R-101, were identified today by the investigating commission of the British and French governments into the disaster that overtook the British titan of the air Sunday morning.

The members of the commission believed it unlikely that identities could ever be assigned to the rest of the charred and maimed human remains salvaged from the twisted steel framework of the dirigible.

A further attempt at identification, however, will be made in England. The families of the dead men will be asked to view the bodies of their loved ones.

Death Toll Placed at 47.

With this end in view, the miscellaneous articles found close beside the different bodies have been sealed up in small boxes, on each of which has been stamped a number corresponding to that on one of the coffins.

The identified dead were: Assistant Coxswain W. A. Potter, Rigger E. G. Rudd and Engineers R. Blake, W. B. King and S. E. Scott.

Official announcement was made late tonight that 46 bodies, instead of 47, as previously calculated, had been removed from the wreckage of the R-101, setting the total of known dead in the diaster at 47.

One Body in Two Coffins.

The death list of 47 includes that of Rigger W. G. Radcliffe, one of the original eight survivors, who died

Continued on Page 5, Column 2.

Common Grave Asked For Dirigible Victims

London, Oct. 6 (A.P.).—Burial of the bodies of all those lost aboard the R-101 will probably be in a common grave and at a single ceremony.

The air ministry tonight mailed letters to relatives saying that because of the impossibility of identifying the majority of the bodies with any certainty a general burial service would be dignified and appropriate.

The ministry pointed out that a single memorial could be erected over the grave at or near Cardington, home port of the R-101 and of the R-100. The dead men's relatives were asked to signify their assent as soon as possible.

Who Stole the Mogul? Help Uncle Bim Out

Sidney Smith, cartoonist and creator of "The Gumps," is calling for aid to solve the disappearance of the "Great Mogul" diamond from Uncle Bim's bedroom, as shown on the comic page of The Post.

All the gumshoed sleuths have been called out to explain how the thief stole the diamond out of Uncle Bim's room when every door was locked from inside and barricaded. The window was locked by pegs, not a thing was disturbed in the room. The cobwebs were still o nthe window.

The only clew is the print of a peg-legged individual with a right foot which was underneath Uncle Bim's window. The diamond was in a safe on the table near. in a safe on the table near Bim's window. Poor Andy Gump and Tilda are in jail on suspicion.

To the one who presents the neatest and the correct solution of the mystery Mr. Smith will present a baby carirage and a pair of roller skates. Other prizes will be: A box of cigars (not the kind Scooge hands out), a croquet set, tennis racket, lady's purse, man's billfold, pipe, punching bag, football, boxing gloves and an atlarm clock.

Calvin Coolidge

Says: There has just been dedicated in the City of Pittsburgh a stately memorial to George Westinghouse. More than fifty thousand of his former workmen and professional associates testified to the respect and affection in which they held him by contributing to the cost of this great monument.

The ceremony of unveiling was attended by a great throng of prominent business men representing both the Old and the New World.

George Westinghouse had that combination which is so rare of both inventive and business genius. His air brake and signal system made possible the speed and safety of the modern railroad. Without the contribution that he made to transportation it would not be possible with the present roadbed and equipment to serve the business of this country. Between 1870 and his death in 1914 he had built up industries in many countries which employed about two hundred thousand people. He was the first to establish a Saturday half-holiday in a great industry. He was one of the pioneers in electrical engineering. Because he lived industrial life is more human, more safe and more productive. He ranks as one of the great benefactors of mankind.

(Copyright 1930.)

CAPITAL OF BRAZIL MENACED BY 80,000

Nine States Reported in Revolt; Rio Decree Closes All Banks.

RULE BY JUNTA STARTED

Montevideo, Uruguay, Oct. 6 (A.P.). Leaders of the Brazilian revolt asserted in dispatches reaching here tonight that the triumph of the revolution was only a few days away. An army of 80,000 men is marching on Rio de Janeiro and nine states, in both north and south, rebelling against the government of President Washington Luis..

The states in arms against the federal administration are Rio Grande do Sul, Santa Caterina and Parana, in southern Brazil; Minas Geraes, in central section, and Piahuy, Ceara, Rio Grande do Norte, Parahyba and Pernambuco, in the north.

Gen. Francisco Flores da Cunha, federal deputy and leader of the revolutionary troops, said he could not make definite statement as to the states of Rio de Janeiro and Sao Paulo, where the government is strongest, but intimated the situation there was grave for the administration. In addition, some reports say revolutionary outbreaks have occurred in the great northern state of Para.

Gen. da Cunha asserted that in case Sao Paulo and the capital resisted, the revolutionary troops now moving toward Sao Paulo were ready to attack them. This powerful body, numbering 80,000, comprises infantry, cavalry, and artillery from Rio Grande do Sul, Santa Caterina, and Parana.

He said that when the revolution triumphed, a provisional civil government would take charge, with elections for a president and Congress to be called later.

Advices from Rio Grande do Sul today indicated the state government had set up a sort of provisional rule already. This state, which is dominated by Getulio Vargas, defeated by Julio Prestes in the elections last March, today nominated Lindolf Collor as its diplomatic representative to Argentina. He left for Buenos Aires by plane.

The federal military forces continued to go over to the side of the

Continued on Page 7, Column 5.

OWNER OF BUS LINE IS SHOT BY ROBBER

Louis Bush Attacked as He Drives His Auto Into Garage for Night.

CONDITION HELD SERIOUS

Louis Bush, 60 years old, president and owner of the Gray Line Motor Tours, was shot three times and seriously wounded about 10 o'clock last night during a scuffle with a robber in the rear of his home at 3534 Fulton street northwest.

Accosted by the holdup man just after he had driven his car into his garage, Mr. Bush knocked the gun from the other's hands and struggled with him several minutes before being overcome. The robber, upon recovering the revolver, hit his victim on the left temple, dazing him, and then fired three times, each shot reaching its mark.

He fled after this attack, and Mr. Bush, who was bleeding profusely from his several wounds, staggered to his front door and rang his door bell before collapsing.

His horrified family hastily called their physician, Dr. L. Newman, and later Emergency Hospital. After being given first-aid treatment Mr. Bush was taken to the hospital in a W. W. Chambers ambulance. His condition was reported as serious.

One of the robber's bullets entered Mr. Bush's left arm, the second penetrated his chest, while the third struck him in his side.

Police were seeking to piece together the details of the attack late last night, as there were no witnesses of the struggle and Mr. Bush was scarcely able to talk.

The holdup man was described as being about 5 feet 8 inches tall, fairly young, and white. He was dressed in a dark suit and wore a gray cap. Mr. Bush said that he paid little attention to him as he left the garage until the intruder spoke.

So far as could be learned, the man fled without effecting the robbery.

Mr. Bush was taken to the operating room of the hospital shortly after 11 o'clock in an effort to save his life. His wife and family were prostrate.

The attack occurred in an exclusive

Continued on Page 3, Column 3.

HOOVER URGES NATION TO WAR ON DEPRESSION

Federation and Legion Hear President in Boston Speeches.

EXECUTIVE PRAISES SCARCITY OF STRIKES

He Denies Imperialistic Aims on Part of America.

COOLIDGE IS CHEERED BY VETERANS OF WAR

President Shares Honor With Predecessor at Arena Convention.

Boston, Oct. 6 (A.P.).—Cheered in two addresses before the American Legion and the American Federation of Labor, President Hoover today called for Nation-wide team work to end the business depression and denied the existence of imperialistic ambitions by the people of America.

Immediately after the conclusion of his labor speech, expressing confidence that the Nation would build steadily and mitigate the destructiveness of business storms, the Chief eExecutive left on his special train for a 21-hour run to Kings Mountain, S. C., where tomorrow he is to speak at the sesquicentennial of the Revolutionary War battle.

"The demonstration of Nation-wide cooperation and team play and the absence of conflict during this depression have increased the stability and wholesomeness of our industrial and social structure," Mr. Hoover said at the fiftieth annual convention of labor federation, held in the auditorium of the Hotel Statler.

Freedom From Strikes Emphasized.

He asserted expansion of construction and freedom from strikes and lockouts had contributed greatly to lessening unemployment. Turning to the bituminous coal industry for specific remarks, he said that it was suffering most from readjustment made by new discoveries and labor-saving devices and added that "destructive competition and breakdown in wages" had severely handicapped it.

Six thousand independent mine owners, he said, were operating 7,000 mines, and he urged elimination of this "destructive competition" as "one key" to the solution.

Earlier in the day, a few hours after his arrival from the Capital, the Chief Executive received an enthusiastic demonstration from the American Legion.

He spoke in the Boston arena where, two years ago to the day, he spoke during his preselection campaign. Thousands of legionnaires, with their State banners held aloft in a manner suggesting political conventions, interrupted the President repeatedly as he asserted that the "peace of our country has never stood more assured than at this moment," and warned that a belief by some leaders in other countries that "they were in the presence of the birth of a new imperial power, intent upon dominating the destinies and the freedom of other peoples," was an "utter misconception."

Coolidge Sits as Chairman.

Before the legionnaires the present Chief Executive shared his acclaim with his predecessor, Calvin Coolidge, who sat on the platform beside him as an honorary chairman of the legion.

The former President was cheered as Mr. Hoover diverted from his prepared manuscript to pay tribute to

Continued on Page 2, Column 4.

BOSTON PARADES IN HONOR OF LEGION

Associated Press Photo.

A section of the parade of floats staged by Boston in honor of the American Legion convention as it passed up historic Beacon Hill just before reaching the State House.

'PROSPERITY' GROUP URGED BY DETROITER

Harvey Campbell, in Capital, Says Big Business Can Stop "Buyers' Strike."

WOULD IGNORE POLITICS

A representative of American big business came to Washington yesterday with a new plan for smashing the apparent "buyers' strike" in this country.

He is Harvey Campbell, secretary and vice president of the Detroit Board of Commerce, who came here with the backing of that powerful trade group.

Mr. Campbell thinks that the time has come when American business men should themselves attempt to restore the confidence of the American buying public and thus reestablish prosperity, without depending further on the efforts of President Hoover.

He proposes that American business men lay all their cards on the table and, in a publicity campaign, discuss frankly all the facts bearing on the economic situation.

He would establish a statistical committee, made up of representative American business men, a committee in which the public would have confidence. This committee would collect and disseminate information on actual economic conditions, without regard to the administration or partisan politics.

Not more than 25 per cent of Americans have really been hard hit by the economic slump, Mr. Campbell says. Yet, he adds, such is the growing lack of confidence in the country's condition that the other 75 per cent are virtually on a buyers' strike.

The task of the proposed statistical committee would be to restore the confidence of this 75 per cent, or 90,000,000 citizens. It would do this by debunking all the current prosperity talk, and by basing its publicity upon actual facts regarding the economic situation.

Mr. Campbell suggests as the chairman of the proposed committee Walter S. Gifford, president of the American Telephone & Telegraph Co., who was director of the War Industries Board, and in that role guided the preparedness propaganda campaign.

"Woodrow Wilson," Mr. Campbell said, "was reelected for a second term largely as a result of the Democratic campaign slogan: 'He kept us out of war.' Within a short time it became inevitable that Amreica would have to enter the war. Consequently, it became necessary to change the American psychology with regard to preparedness for war.

"This was done through a well-organized publicity campaign, which was directed by Mr. Gifford and How-

Continued on Page 7, Column 1.

Soldiers' Home Worker Dead of Auto Injuries

Leland O. Wright, 55 years old, an employe of the Soldiers Home, died at Emergency Hospital yesterday morning from injuries received Sunday night while walking west on Rock Creek Church road near Harewood road, when he was struck by an automobile driven by Raymond Liezear, of Silver Spring, Md.

The injured man was taken first to Walter Reed Hospital, where he was foun dto be suffering from a compound fracture of the skull and removed later to Emergency Hospital. Dr. J. Ramsay Nevitt, coroner, scheduled an inquest for 11 o'clock this morning at the District morgue.

FORMER ORPHANAGE TREASURER INDICTED

Embezzlement and Grand Larceny Are Charged to Virginia Methodist.

$37,000 TAKEN, CLAIM

Richmond, Va., Oct. 6 (A.P.).—Six indictments, on charging grand larceny and five charging embezzlement, were returned today against James P. Jones, former treasurer of the Virginia Methodist Orphanage, by the Richmond Hustings Court grand jury.

The grand larceny indictment charges Jones with the theft of $37,976.40 of the orphanage's funds over a five-year period. The five embezzlement bills charge the former treasurer with 30 instances of converting orphanage funds to his own use.

Witnesses who appeared on the case before the grand jury included F. L. Worcester, certified public accountant; G. I. McAllen, superintendent of the orphanage, and I. N. Vaughan, of the orphanage board of trustees.

Jones withdrew from the orphanage treasurer's office in June, and severals weeks later orphanage trustees announced there was a discrepancy in his accounts. The trustees said later that a complete settlement of the discrepancy had been made, but Commonwealth's Attorney Dave E. Satterfield asked the board for a statement on the case.

Following a review of the record Satterfield ordered Jones' arrest. He is now at liberty on bond.

GULF STREAM TUBE HAILED AS SUCCESS

Produces Energy to Light 40 500 Watts Bulbs; Power Revolution Seen.

TRIAL QUIETS SKEPTICS

Matanzas, Cuba, Oct. 6 (A.P.).—Prof. Georges Claude, before a gathering of engineers and scientific men in his laboratory, today produced sufficient electrical energy through utilizing variations in temperature of Gulf tStream water to light 40 500-watt bulbs, and keep them burning. The demonstration was viewed by those present as the forerunner of a great revolution in industrial power methods.

The French scientist, after five years' experimentation with a theory pronounced impracticable by some leaders in the field of hydraulics, kept the bulbs burning for more than half an hour.

Confident of success, he stood in front of a huge control board where were placed many levers, buttons and gauges. When the group of government officials, engineers and members of the Havana Academy of Science, and newspapermen had assembled in his homely laboratory, he pressed a switch starting the pumps that bring up cold sea water from the depths of Matanzas Bay a mile from shore.

Slowly at first, then with increasing volume, the cold draughts of water began to flow from the tube, more than 4,000 feet long, which the scientist had laid a month ago on the bottom of the bay.

At the same time warm water from the surface of the Gulf Stream began to flow into the huge vacuum tanks. It was there converted into steam.

Within a few moments the steam reached such a presscre that the adjacent turbines began to revolve. The speed picked until several thousand revolutions per minute were recorded on the turbines.

The cold water flowed about the vacuum tanks, condensing steam in one while the other was filling. The condensation produced a fresh vacuum, so that by the time the full tank was exhausted the other was ready to begin functioning.

Everything was running smoothly, but Prof. Claude did not hurry with the power-producing demonstration.

Continued on Page 7, Column 4.

FOXX'S HOMER GIVES VICTORY TO ATHLETICS

Drive in Ninth Is Climax to Thrilling Duel of Pitchers.

DISDAIN FOR SLUGGER CAUSES GRIMES' FALL

Grove, Granting Single Blow, Gets Credit for Victory.

GRIMES DEFEAT DUE TO OVER CONFIDENCE

World's Series Reverts to Shibe Park as Rivals Travel Today.

By SHIRLEY L. POVICH
Sports Editor of The Post.

St. Louis, Mo., Oct. 6.—A low ceiling of heavy mist hung over Sportsman's Park and faded into a vaporous nothing only a few blocks away as the Athletics and Cardinals stood locked in the grimness of a superb pitching duel, a world series twirling epic with all the old-fashioned trimmings, when the bat of Jimmy Foxx rang out in the ninth inning.

It was a home run, a caveman clout, to be mistaken for nothing else from the time it left the bat of the apple-cheeked farm boy from Maryland's Eastern Shore and it floated high over the infield, traversed the outfield with heightening trajectory, carried the ramparts in left center field and came to rest finally in the laps of the saddened bleacherites, high up in the uncovered stands. And the upturned faces of Left Fielder Hafey and Center Fielder Douthit registered resignation.

Cochrane Also Scores on Blow.

Mickey Cochrane scored ahead of Foxx as the only two runs of the ball game clattered over the plate and the fifth game of the 1930 world series passed into the permanent keeping of the Athletics by the score of 2 to 0 in a dramatic climax that gained the American League champions a lead of 3 to 2 in the series count thus far.

Disillusioned were the 40,000 St. Louisans in the stands. So was Burleigh Grimes. St. Louis fandom and Grimes were strong on the scent of another world serias victory after the triumphs of Saturday and Sunday; and until one was out in the ninth, the possibilities loomed great even in the face of the masterful performance of Long George Earnshaw and later Lefty Grove, who, in point of hits, were outpitching the spitball veteran of the Cardinals.

Cardinals Get Only Three Hits.

For eight and one-third innings Philadelphia and St. Louis were clenched in this inspiring pitching spectacle which at the time had yielded only three hits to the Cardinals and four to the Athletics. Then came the ninth This brought Cochrane to the plate against Grimes as the first batter. Here was a situation. Bad blood was evident between the veteran Cardinal pitcher and the Philadelphia catcher in the first world series clash at Philadelphia, occasioned first by a bean ball pitched by Grimes and intensified when Cochrane directed some of the choicest uncomplimentary remarks in his extensive vocabulary at his pitching opponent. But Grimes knew of Cochrane's weakness and sensitiveness to his unusually prominent aurical extremities and, abedding his glove for the moment, brought both hands to his head in donkey-eared fashion in emulation of the Athletic's catcher.

Continued on Page 22, Column 6.

Harding Memorial Group Refuses to Beg Dedication

Ohio Association Postpones Ceremony, Declaring It Would Cheapen Memory of Late President "to Importune Anybody to Do Simple Justice."

Marion, Ohio, Oct. 6 (A.P.).—Adopting a resolution which stated, "It would cheapen the memory of a man, most deserving, to importune anybody to do his memory a simple justice," the Harding Memorial Association today postponed "for the present," dedication of the imposing memorial built here in memory of the late President Warren G. Harding.

The resolution opposed the action of the Ohio Republican party convention in naming a committee to arrange for dedication of the Harding tomb, which was built in 1926. Formation of the committee made "further steps inadvisable if the ceremonies are to be free of political intercession," it added.

The resolution, presented by Harry M. Daugherty, Attorney General in the Harding Cabinet, said: "A belated dedication is not necessarily a reflection upon the dead, but a dedication grudgingly giveh is a compliment neither to the dead nor to those who participate in the ceremonies.

"Now the American people, as a people, have never been swayed by the lip of libel or the tongue of slander and their devotion to his memory and their judgement of his virtue and merit is the final answer and appropriate reward of his labors.

"More than half a million people made their contributions to this beautiful monument to his enduring memory * * * And when more than 75,000 persons each month stop at this monument to partake of the story of the lives of those who rest there, the foam of falsehood will soon cease to scare the timid or ambitious and all will be well in the future."

The association reelected its officers, including: Calvin Coolidge, honorary president; J. S. Frelinghuysen, president; Hoke Donithen, secretary, and A. W. Mellon, treasurer.

Trade Board Lauds Post For Loan Shark Expose

Resolutions commending The Washington Post's recent expose of loan shark activities in the District of Columbia were unanimously adopted yesterday at the first fall directors' meeting of the Washington Board of Trade.

The resolution was introduced by Claude Owens, and a motion to adopt it was made by E. C. Brandenburg, a past president. The text follows:

"The directors of the Washington Board of Trade desire to commend the action of The Washington Post in exposing the situation regarding usurious loans in the District of Columbia.

"The directors do so particularly because they regard the action of The Post in gathering these data and then turning them over to the proper authorities for prosecution as a high type of journalism, as distinguished from any effort to place the press in the position of public prosecutor.

"This is a splendid example of how the press can cooperate with honest local government officials and encourage the morale and efficiency of the various municipal departments entrusted with the public welfare."

Grimes Pokes Fun, But Foxx Pokes Ball Into Bleachers

Burleigh Proves Game Pitcher But Mediocre Wisecracker; Hectic Eighth Makes Baselines Like Old Home Week on Peewee Golf Course.

By H. I. PHILLIPS.

Sportsman's Park, St. Louis, Mo., Oct. 6.—With both teams going into the ninth inning today without a score, the situation called for a try for a field goal. When Jimmy Foxx came to the plate, the game closed under the head of baseball and opened under the head of football.

Jimmy put one over the goal posts for a home run, driving in Mickey Cochrane ahead of him and winning a contest that looked more like a Congressional filibuster.

It is now three games to two in favor of the Philadelphia Athletics, but with the supporters of each team tied 50-50 in the matter of heart palpitations.

It was one of those old time thrillers that had the fans clutching for restoratives every inning.

Mr. Grimes, the Cardinal ace, was pitching sweet baseball and appeared to have the situation well in hand until overconfidence got the best of him and he started dividing his time between pitching and wisecracking. Grimes is a great pitcher but only a mediocre wisecracker.

Calling Mickey Cochrane "Mule Ears" and making derogatory motions in the direction of Mr. Cochrane stirred Mr. Cochrane into making a homer, which cost Mr. Grimes the game in Philadelphia last week. Today Mickey didn't show any ire, but Mr. Fox seemed to resent it very deeply.

Grimes was so busy taunting Mickey that he gave him a base on balls. Whereupon Jimmy Foxx stepped up

Continued on Page 22, Column 4.

On the market now! Fresh Eatmor Cranberries—economical in cost—one pound makes 10-Minute Cranberry Sauce for twelve people—good with all meats—delicious for desserts. —Adv.

NEWS of SUBURBAN Washington and the Surrounding States

Appears on Pages 3, 4 and 24 Today

NEW WIRE-TAPPING CHARGES ARE DENIED

Nebraska Man Claims Nye Refused to Listen to His Testimony.

SENATOR SCOUTS LETTER

(Associated Press.)

New wire tapping charges were filed against the Senate campaign funds committee yesterday and brought an immediate countercharge from Chairman Nye of an attempt "to drag a red herring" across the committee's trail.

Charles E. Matson, of Lincoln, Nebr., sent a letter to Vice President Curtis and to the press complaining that the Senate committee had refused to investigate a charge he made that alleged Federal officers were tapping the wires in Nebraska of those leaders supposed to be unfriendly to Senator Norris in his campaign for renomination as a Republican.

Seantor Nye (Republican), North Dakota, as chairman of the campaign funds committee, replied with the statement that he had called Matson when the committee was in Lincoln recently and that he failed to respond. He added that Matson would be subpenaed the next time the committee went to Nebraska.

The committee is planning to return to that State to resume its inquiry into the filing of the second George W. Norris, a Broken Bow grocer, against Senator George W. Norris for the Republican nomination.

"There is a persistence in dragging a red herring across the trail and to conceal the worthwhile things resulting from the committee's investigation," Senator Nye said in response to the Matson letter. "In the case of Mr. Matson, I had communicated with him as he says and we wanted to hear from Mr. Matson at Lincoln. During the first two or three days of our hearing there it was our understanding that he was in the courtroom, but when his name was called on the last day, he failed to respond.

"Mr. Matson was one of those accused by Miss Alton of being a frequent visitor at the political headquarters presided over by Victor Seymour, and when the committee resumes Mr. Matson will be subpenaed to testify regarding his connection with the Seymour campaign and afforded his opportunity to lay his charges of wire tapping before the committee."

Senator Nye in a previous exchange of correspondence with Matson vigorously denied the charge of wire tapping, as he did a similar complaint made against the committee by Representative Ruth Hanna McCormick.

Matson said in his letter he had informed Senators Nye and Dale, of Vermont, that W. L. Nelson, a night clerk at the Lincoln Hotel, and a Mr. Parsons, of the Lincoln Telephone & Telegraph Co., would testify that a man representing himself as a Federal officer, had asked permission to tap the telephone wires leading into the rooms of guests of the hotel.

Despite the fact that additional hearings were held in Nebraska, Matson said, the witnesses were not called "nor did they subpena me to give such information as I had on the subject."

Restorer of Youth Ends His Life at 38

Noted German Surgeon, in Note, Says Existence Not Worth While.

Berlin, Oct. 6 (N.Y.W.N.S.).—Dr. Peter Schmidt, disciple of Dr. Eugene Steinach and one of Germany's leading exponents of surgical rejuvenation, is a suicide at the age of 38.

Leaving notes for friends in which he indicated that he did not think it worth while to live the life he had prolonged for others, he shot himself. Recently he had been overworked and a vacation had failed to bring him back to health.

Dr. Schmidt had worked on Steinach's principles for the pas ten years, performing hundreds of Steinach's operations to stay the effects of age on men. Much of his work had been with Dr. Harry Benjamin, of New York, who recently sojourned in Berlin.

(Copyright, 1930.)

11 Face Indictments On Drug Law Charges

Eleven indictments charging violation of the Harrison narcotic law were returned yesterday by the District grand jury, four involving four persons alleged to have been implicated in a gigantic dope ring which was broken up here, New York City, and other places several weeks ago, when agents made a simultaneous swoop.

Peter D. Agistono and Joseph Anzolone were jointly named in one bill, while Robert Janney and his mother, Josephina Harris Graham, also were jointly named. Separate indictments also were returned against Janney and his mother. All four are alleged to have been arrested in a drive on a house on New York avenue northwest near Ninth street.

SPECIAL NOTICES.

LONG-DISTANCE SPECIALISTS. Full or part loads moved anywhere; 50 padded vans; return-load rates. Phone Nati. 1460.—National Delivery Association, 1317 New York ave. Local moving also.

I AM NOT RESPONSIBLE FOR ANY debts made by other than myself. CHARLES BREEDLOVE, 1511 Third st. nw.

MONEY ADVANCED ON PAWN TICKETS. diamonds, jewelry, antiques, silver, gold and watches. LIVINGSTON & CO., 1319 F st. nw.; National 5849.

Window SHADES. Floor Coverings. SCREENS; prompt econ. serv. KLEEBLATT, 11th and H ne.; Linc. 0879.

FEDERAL-AMERICAN NATIONAL BANK OF WASHINGTON.
SHAREHOLDERS' MEETING.

Notice is hereby given that pursuant to call of its directors a special meeting of the shareholders of the Federal-American National Bank of Washington will be held at its banking house, No. 619 Fourteenth street northwest, in the City of Washington, District of Columbia, on MONDAY, the 20th day of October, 1930, at 2 o'clock p. m., for the purpose of considering and determining by vote whether an agreement to consolidate the said bank and Merchants Bank and Trust Company, located in the City of Washington, District of Columbia, under the provisions of the laws of the United States, shall be ratified and confirmed, and for the purpose of voting upon any other matters incidental to the proposed consolidation of the two banks. A copy of the aforesaid agreement executed by a majority of the directors of each of the two banks, providing for the consolidation, is on file at the bank, and may be inspected during business hours. The books of the bank for the transfer of stock will be closed October 18, 1930, at 12 o'clock M.
JOHN POOLE, President.
Dated, September 18, 1930

BUSINESS SUCCESS / SECRETARIAL AND BUSINESS COURSES TRAIN TO WIN! BOYD'S, THE SAFE SURE ROAD. BOYD BUSINESS UNIVERSITY 1331 F ST. OPP. FOX THEATRE. NAT. 2340

Text of Hoover's Speech Before Labor Federation

The address of President Hoover before the convention of the American Federation of Labor in Boston yesterday was as follows:

Members of the American Federation of Labor:

In his invitation that I should address you on this occasion President Green spoke in terms of high praise of the benefits to labor from the Nation-wide cooperation initiated at the White House last November for mitigation of the effects of the present depression.

At those White House conferences the leaders of business and industry undertook to do their utmost to maintain the rate of wages. They also undertook in case of shortened employment to distribute work as evenly as possible over their regular body of employes. The leaders of labor undertook to urge effort in production and to prevent conflict and dispute. The public officials and the managers of industry and utilities undertook to expand construction work to mitigate unemployment.

We have now had nearly a year in which to observe the working of these arrangements. These, the first undertakings of this character in our history, have been carried out in astonishing degree. There are, of course, exceptions, but in the large sense our great manufacturing companies, the railways, utilities and business houses have been able to maintain the established wages. Employers have spread their employment systematically. For the first time in more than a century of these recurring depressions we have been practically free of bitter industrial conflict.

Cooperation Is Cited.

The fine cooperation in the providing organized emergency employment through Federal, State and municipal public works and utility construction has been an important contribution in taking up the slack of unemployment. The measure of success is easily demonstrated. The Department of Commerce reports to me that public works and the construction work by the railways and utilities in the last eight months amount to about $4,500,000,000, as compared with about $4,000,000,000 in the same period of the boom year of 1929, or an increase of about $500,000,000. In all previous depressions these works decreased, so that the gain is more than even the apparent figures.

We have thus had nation-wide cooperation and team play which have greatly ameliorated the hardship of this depression. These measures have served as a practical system of unemployment insurance. There are some unexpected by-products. Through distribution of employment, large numbers of workers have been saved from being forced into competition for new jobs; the sense of security that the job is theirs by part-time employment has contributed to relieve much of the fear, despondency, and discouragement that come to men and women in search for new jobs in hard times.

I would indeed be remiss if I did not express an appreciation, in which I know you share, to the thousands of men in leadership of business and labor who have served in bringing about these results. In the face of decreasing prices it has required great courage, resolution, and devotion to the interest of their employes and the public on the part of our great manufacturers, our railways, utilities, business houses, and public officials.

Labor Efficiency Never Higher.

The leaders of labor have likewise contributed their part. Our freedom from strike and lockout is well evidenced by the statement of the Department of Labor that in the last depression there were more than 2,000 labor disputes, many of them of major character and accompanied by great public disorder, as compared with less than 300 disputes in this period, and these mostly of minor character. And the great body of labor itself deserves much praise, for never was its individual efficiency higher than today.

The undertakings made at that time represent a growing sense of mutual responsibility and a willingness to bend private interests to the general good.

We still have a burden of unemployment. Although it is far less than one-half in proportion to our workers than in either England or Germany, no one can contemplate its effect in hardship and discouragement without new resolves to continued exertion and to further effort in solution of our greatest economic problem—stability in employment.

Your chairman has spoken of my interest in the development of an American basis of wage. Both the directors of industry and your leaders have made great progress toward a new and common ground in economic conceptions, which, I am confident, has had a profound effect upon our economic progress during the last few years. That is the conception that industry must be constantly renovated by scientific research and invention; that labor welcomes these labor-saving devices; that labor gives its full and unrestricted effort to reduce costs by the use of these machines and methods; that the savings from these reduced costs be shared between labor, employer and the consumer. It is a philosophy of mutual interest. It is a practice of cooperation for an advantage that is not only mutual but universal. Labor gains either through increase of wage or reduction of cost of living or shortened hours. Employers gain through enlarged consumption, and a wider spread distribution of their products, and more stable business. Consumers gain through lower cost of what they buy. Indeed, mass production must be accompanied by mass consumption through increased standards of living.

New in Economic Life.

A conception of this sort does not at once find universal application. We ought not forget that it is something new in the world's economic life. And there are, of course, those who do not yet believe. It is as far apart as the two poles from the teachings of the economists of 100 years ago, who took it for granted that the well-being of the worker could be purchased only at the expense of the well-being of the employer or some other group in the community, and further that wages could never rise above subsistence or the number of workers would so increase as to pull the weaker back into the cesspool of poverty.

If we survey the Nation broadly we shall find that the diffusion of cost economies between wages, profits and prices has worked out fairly well. In fact, due to competition and the necessity to average profits over the losses of lean years, industry in the national sense is probably today getting the least of the three.

Inventions Intensify Problems.

From the acceptance of this basis of industrial relations I believe America is making more progress toward security, better living, and more hours of leisure than those countries which are seeking to continue doles of various kinds which limit the independence of men. Any comparison of the situation of our labor with the labor of those other countries, whether in times of high prosperity or today in times of temporary depression, should carry conviction that we are on the right track.

No system is or can be free of difficulties or problems. The rapidity of our inventions and discoveries has intensified many problems in adjusting what we nowadays call technological unemployment. I am cooperating with President Green and representatives of employers' associations in an exhaustive inquiry into its various phases. If we stretch our vision over the last ten years, we shall find much to convince us that the problem is not at all insurmountable in the long run. It is estimated by some of our statisticians that in this period over 2,000,000 workers have been displaced from older industry due to labor-saving devices. Some way, somehow, most of these were reestablished in new industry and new services. Nor is there any reason to believe that we can not revolve our economic system in such fashion that further new discoveries and inventions will further increase our standard of living and thereby continue to absorb men who are displaced in the older industries. Nevertheless there is a period of readjustment in each case of new discovery, and industry has need of a larger understanding of the facts.

It is this process of readjustment that partly causes our present difficulties in the bituminous coal industry. In that industry the encroachments of electrical power, of natural gas, of improvements in consumption, have operated to slow down the annual demand from its high peak, leaving a most excessive production capacity. At the same time, the introduction of labor-saving devices has decreased the demand for mine labor. In addition to its other difficulties must be counted the effect of the multitude of 6,000 independent mine owners among 7,000 mines, which has resulted in destructive competition and final breakdown of wages.

All these conditions have culminated in a demoralization of the industry and a depth of human misery in some sections which is wholly out of place in our American system. The situation has been under investigation of our Government departments, by Congress, together with commissions and committees of one sort or another, for the past 10 years. The facts are known. One key to solution seems to me to lie in reduction of this destructive competition. It certainly is not the purpose of our competitive system that it should produce a competition which destroys stability in an industry and reduces to poverty all those within it. Its purpose is rather to maintain that degree of competition which induces progress and protects the consumer. If our regulatory laws be at fault they should be revised.

Stability the Big Problem.

But most of these problems are problems of stability. With the job secure, other questions can be solved with much more assurance. You, as workers, know best of all how much a man gains from security in his job. It is the insurance of his manliness, it upholds the personal valuation of himself and his family. To establish a system that assures this security is the supreme challenge to our responsibility as representatives of millions of our fellow workers and fellow citizens. The discharge of that responsibility does not allow present difficulties to rob us of our clear vision or the wholesome faith and courageous aggressive character for which our country has been long the leader of the world.

The demonstration of nation-wide cooperation and team play and the absence of conflict during this depression have increased the stability and wholesomeness of our industrial and social structure. We are justified in feeling that something like a new improved tool has been added to the working kit for the solution of our future problems.

No one would invite either war or business depression, but from them may come some new inspirations. We find in these times courage and sympathy, generous helpfulness from our work people to those unfortunates suffering not alone from the present but from fear for their future. We find inspiration in the courage of our employers, the resolution of the Nation that we shall build steadily to prevent and mitigate the destructiveness of these great business storms. It is this inspiration which gives confidence for the future and confirms our belief in fundamental human righteousness and the value of our American conception of mutuality of interest in our daily work.

20 Persons Hurt In Texas Tornado

Relief Forces Battle Way Over Three-Strewn Roads to Find Other Victims.

Crockett, Tex., Oct. 6 (A.P.).—More than twenty persons were believed injured and numerous farm houses were demolished late today by a tornado which struck Houston County, skirting Crockett and centered on a farming center near Latexo. As Crockett hospitals began filling, relief forces battled torrential rains and tree-strewn roads seeking other victims.

The tornado cut a swath of undetermined length. It first hit 5 or 6 miles southwest of here and was known to have extended 1½ miles northeast of Latexo. Its path was from 200 to 300 yards wide.

Crockett was in darkness tonight as power and telephone lines were out of commission. The twister followed a torrential rain. Crops over a wide area were reported destroyed and losses were expected to run high.

Ladies' Watch Reported Stolen.

Charles W. Heider, of 1402 Massachusetts avenue northwest, reporting for Mrs. Mamie Frentress, of that address, yesterday afternoon told police that a ladies' watch valued at $35 had been stolen from the residence at that address. A former roomer was named as the suspected person.

Law Books Worth $50 Stolen.

Law books valued at $50 were stolen from the home of William A. Bailey, 630 Twelfth street northeast, according to a report he made to the Ninth Precinct police yesterday.

PRESIDENT SPEAKS TO LEGION, LABOR

Two Conventions in Boston Hear Hoover; Soldiers Cheer Coolidge.

URGES LAW RESPECT

Continued from Page 1.

"my eminent predecessor," to whom he gave credit for carrying through "with great success during his administration" the Kellogg-Briand pact for outlawing war.

After the conclusion of Mr. Hoover's address, when former President Coolidge was presented to the convention by O. L. Bodenhamer, commander of the legion, the audience arose en masse and applauded.

Through a demonstration lasting more than a minute, the legionnaires clamored for a speech by the past President. While the Vermont banners waved vigorously, held far above the others, and Mrs. Coolidge sat and shook her head smilingly at her husband in the belief that he should not speak, Mr. Coolidge remained quiet.

Makes One-Sentence Speech.

Finally, rising slowly from his seat as the tumult gave no indication of abating, he advanced to the microphones and stilled the applause, saying:

"To save the time of this convention, I am going to give you one sentence:

"You have paid your debt to Lafayette, but you still owe a debt to yourselves and to the United States of America."

President and Mrs. Hoover joined in the applause as Mr. Coolidge sat down and they again clapped their hands when Mrs. Coolidge was introduced, with cries for a speech once more ringing through the hall.

Afterward Mr. Bodenhamer told the convention that he had given his solemn promise to Mr. Coolidge that he would not be called upon to speak.

Gen. Pershing on Platform.

On the President's right on the platform sat Gen. John J. Pershing and to his left, Mr. Bodenhamer, who introduced Mr. Hoover. Allen Hoover, youngest son of the President, who is attending Harvard, also was on the platform near his mother.

Prolonged applause greeted Mr. Hoover when he arose to speak and, after all the others had sat down, the Iowa delegation remained standing and to their favorite son sang:

"He's from Iowa, Iowa,
We'll have you understand;
He's the first man in the land,
He's from Iowa, Iowa,
That's where the President's from."

They were rewarded with a smile from the President.

The Legionnaires laughed with the President as he opened his address by telling them that he ventured to claim from some years of service during the great war, a measure of comradship with the men who fought, and that he understood their variety of French perfectly.

Respect for Law Urged.

The first applause broke forth as he asserted that "you realized that liberty and freedom can be won on the battlefield, but they can be held only by ordered government in peace."

"We need the teaching that the foundation of government is respect for law," the President said. "A quickened interest on the part of the community can insist upon proper enforcement of law, can arouse public opinion, while any condition of lawlessness remains unchecked in that community."

Turning to international affairs, Mr. Hoover said: "The maintenance of respect requires that we sustain a preparedness for defense that is impregnable, yet that contains no threat of agression."

Sees Defense Safeguarded.

He said the United States had safeguarded its defense by "parity with the greatest naval power in the world" under the London naval treaty, but by limiting its strength "we have given demonstration to the world that we seek no domination, but only adequate defense * * *."

"We know that there is no financial, traditional or military imperialism in the American heart. We know, in fact, that we have opened the door of a new social and eionomic system by which, within our own borders, we shall create the conquest of poverty without exploiting other nations."

Girl Record Flier Hits Bad Weather

Laura Ingalls, on Way to West Coast, Stays Overnight in Kansas City.

Kansas City, Mo., Oct. 6 (A.P.).—Unfavorable weather forced Laura Ingalls, St. Louis aviatrix, to stop here today on an attempt to set a new transcontinental flight record for women, after completing a hop from St. Louis. If conditions improve overnight she plans to take off for the West at 6 a. m. tomorrow, with Wichita, Kans., as her next stop.

Miss Ingalls left Roosevelt Field, N. Y., yesterday morning and remained at St. Louis last night. She took off at 10:31 a. m. and arrived here at 12:49 (C. S. T.). A light rain was falling and visibility was poor. After receiving reports that there was a low ceiling at Wichita she decided to delay her take-off.

Her flying time from New York was computed by the aviatrix at 11 hours 45 minutes. When she reaches the Pacific Coast she plans "to take a swim in the Pacific" and start back.

ARE YOU ON "STRIKE"?

There has been much talk of "buyers' strike," induced by fear of hard times, and this has been substantiated by mounting totals of bank deposits—funds that have been diverted from normal expenditures . . . There is now no urgent necessity of providing for a "rainy day," and the best assurance of universal employment and prosperity is a resumption of previous spending habits. Business leaders have done their part; they are keeping the wheels of industry turning and are upholding their pay rolls to every possible extent. The success of their efforts depends upon the consumer . . . Do not spend extravagantly, but satisfy your desires by taking advantage of the unusual inducements offered by advertisers in—

THE WASHINGTON POST
"The Capital's Greatest NEWSpaper"

Text of Hoover's Speech Before Legion Convention

The address of President Hoover before the American Legion convention in Boston yesterday was as follows:

My Fellow Countrymen:

It is with a great deal of pleasure that I am able to meet here with the American Legion.

I hope I may venture to claim from some years of service during the Great War, a measure of comradship with the men who fought in that war. I understand your variety of French perfectly. I know from intimate experience, and I intend to hold in confidence, the first reaction you had from a passing shell, and the homelike appearance of shell holes under certain circumstances. I shall maintain secret your opinion of those who profess indifference to or the glory in passing bullets, or insects, or the mud and filth of the trenches, or days and weeks in the wet and cold.

The glories of war are not in the heartbreaks of passing buddies and the thousand tragedies of the battle line. Its glories do not lie in its surroundings—they lie rather in the spirit, the sacrifices, the devotion of those who go cheerfully and courageously into the trenches, and the ultimate triumph of those lofty ideals for which they gave their all.

It was inevitable that men who lived through that great common experience, who had engaged in supreme adventure with death, should combine into associations of lifelong comradeship. Yet was not alone the comradeship of high adventure that instinctively called your organization into being. It was the common understanding which war called forth, the common experience from which sprang the highest emotions of patriotism—that shoulder-to-shoulder companionship in an idealism which transfigured men's lives.

Witnessed Legion's Birth.

The millions who shared in that experience came home from it rededicated to the further service of their country. But great as was that service, performed under impulse of the high emotions of war, the service to the great ideals of peace is ofttimes even more difficult and ofttimes requires more sustained courage. It was, therefore, with deep sympathy that I witnessed the birth of the American Legion in France in 1919.

At that memorable meeting you sensed this high purpose and expressed these lofty ideals of your peacetime service in the preamble to your constitution, which reads in part:

"To uphold and defend the Constitution of the United States of America; to maintain law and order; to inculcate a sense of individual obligation to the community, State and Nation; to combat the autocracy of both the classes and the masses; to make right the master of might; to promote peace and good will on earth, to safeguard and transmit to posterity the principles of justice, freedom and democracy; to consecrate and sanctify our comradeship by our devotion to mutual helpfulness."

That, indeed, is the real preface to American citizenship.

It is my purpose to speak upon some of these ideals and purposes, for idealism must be translated into cold realism of the day-to-day task of citizenship.

At the moment you made that declaration, you sensed an imperative national need. You foresaw that the aftermath of war would be a period of change, a period of disturbed mind, of loosened moorings; a period when evil forces among men might lead to violence and crime; a period which demanded understanding and wise restraint if the basis of all society and all progress were to be maintained. You realized that liberty and freedom can be won on the battlefield, but they can be held only by ordered government in peace. You realized, in fact, that without ordered government the very sacrifices which you had made the fruition of your high hopes, your endurance, your courage, might come to naught.

World Still in Unrest.

Eleven years of experience in our own country and in every country engaged in that war have proved the need of that inspiration to active citizenship. It has been a period of readjustment, a period of challenge to democratic institutions, a time when the world has had to contend with a greater mood of violence. Even today nearly one-half of the population of our globe is in a state of great unrest or a state of revolution.

Among these ideals was: "To promote peace and good will upon earth." Those indeed were courageous and constructive words at the moment when the guns had barely been silenced and the fires of hate were still burning fiercely. They were the words of brave men, of the soldiers from the trenches, men who respected a courageous enemy, who in clear vision saw that the future hope of the world lay in good will, not in hate. It was the real feeling of men who had fought and who knew the dreadfulness of war.

In that statement you gave no glorification to war. It was a pledge to peace based upon freedom and justice, and without this civilization itself must fail. It was a statement neither of pacifism nor militarism.

Real peace in the world requires something more than the documents which we sign to terminate wars. Peace requires unremitting, courageous campaigns, laid with strategy and carried on successfully on a hundred fronts and sustained in the spirit and from the hearts of every individual in every town and village of our country.

In the great intangibles of human emotion, respect is inseparable from good will. The maintenance of respect requires that we sustain a preparedness for defense that is impregnable yet that contains no threat of aggression.

On International Justice.

You have maintained that the development of good will also requires the firm establishment of confidence in our sense of international justice. This becomes of double importance from us because of the overpowering strength of our country in its relations with many nations. We have to remember that during the great war we demonstrated not only our military power but also our ability to quickly organize it and the valor to use it. After the war the disturbed condition of the world made it necessary to increase our defense establishment beyond the prewar basis. Above all, we made a more rapid recovery from the vast losses of the great war than other nations in the world. Our national income has expanded to embrace more than one-third of the whole commericial world. As a result we have become a dominant economic power. Our citizens have spread their trade and finance into every corner of the earth. From these tremendous happenings in our country some leaders in other countries came to believe that they were in the presence of the birth of a new imperial power intent upon dominating the destinies and the freedom of other peoples.

Such a conclusion would be the logical deduction from many instances during 3,000 years of history when the exploitation of other people has been the outcome of the ability to do so. This we know is an utter misconception of America. We know there is a desire to do justice and not exploitation. We know there is no financial, traditional or military imperialism in the American heart. We know, in fact, that we have opened the door of a new social and economic system by which within our own borders we shall create the conquest of poverty without exploiting other nations. But as wrong as these fears may be, it becomes our first duty to show by our every act, not alone by our Government but by our citizens, that our guide is justice and that confidence may be reposed in that sense of justice.

The day-to-day practical preservation of peace and good will requires that we build up and support agencies for pacific solution of controversies. It requires that no one of us shall entertain suspicion or ill will toward other peoples, that we give them no cause for the most dangerous of all emotions—that is, fear. It requires that every American shall realize that men and women of other nations have the same devotion to their flags and are as sensitive to the dignity of their country as we.

Two Momentous Victories.

On this road to peace we have attained two momentous victories. The first of these is the Kellogg-Briand pact. By the London naval agreement we have silenced the high dangers of competitive naval building and have safeguarded our defense by parity with the greatest naval power in the world. We have assured the maintenance of an efficient Navy as the first line of defense. By limiting our strength we have given demonstration to the world that we seek no domination, but only adequate defense.

The peace of our country has never stood more assured than at this moment. The realization of your ideal to promote peace and good will through active citizenship is the greatest guaranty of its continuance.

The first high purpose you express is to uphold and defend the Constitution and to maintain law and order in the United States. Happily, your ideal is my first and most sacred duty. As President of the United States I am sworn by the whole people to maintain the Constitution and to enforce the laws. No man should dare call himself a faithful American and suggest otherwise. You have recognized that the upholding of the Constitution and the enforcement of the laws must, however, not rest upon Government officials alone; it must rise from the stern demand and the loyal cooperation of good citizenship and individual responsibility to the community.

One of the primary obligations of citizenship is national defense. Our people have been traditionally opposed to a large standing army in times of peace. The Nation needs a regular Army, highly developed in training and technical services, as a nucleus for the training of citizen soldiers and to lead them in times of emergency. We have always relied on our citizen army, and never relied in vain, but its maintenance is again the voluntary service of good citizenship. Your association has taken large interest in provision for better industrial mobilization. You have been greatly interested, and I have lately signed an act creating an inquiry into the methods by which the economic burdens of war shall fall with equal weight upon every element of citizenry. It is not equitable that one citizen shall profit by war while another makes the supreme sacrifice.

Nation Has Been Grateful.

One of your expressed ideals was that of "mutual helpfulness." In your solicitude for your comrades disabled both in war and in peace you have kept that faith. Nor has a grateful Nation failed in its duty. In addition to hospitalization, rehabilitation, war-risk insurance, adjusted compensation, and priority in civil service, the Government has undertaken through disability allowances to provide for some 700,000 veterans of the World War. Our total outlays on all services to World War veterans are nearing $600,000,000 a year and to veterans of all wars nearly $900,000,000 per annum. The Nation assumes an obligation when it sends its sons to war. The Nation is proud to requite this obligation within its full resources. I have been glad of the opportunity to favor the extension of these services in such a manner that they cover without question all cases of disablement whether from war or peace. There is, however, a deep responsibility of citizenship in the administration of this trust of mutual helpfulness which peculiarly lies upon your members, and that is that the demands upon the Government should not exceed the measure that justice requires and self help can provide. If we shall overload the burden of taxation, we shall stagnate our economic progress and we shall by the slackening of his progress place penalties upon every citizen.

There are many other responsibilities of the individual in his "obligations to the community, the State, and the Nation." The very beginning of such obligation is at the ballot box. The whole plan of self-government presupposes that the whole people shall participate in the selection of its officials, the determination of its policies, and the maintenance of its ideals. Anything less than this involves government by the minority.

Voting a Patriotic Duty.

Your own expressed fears of "autocracy of either classes or masses" can well come true unless the individual citizen takes at least his share in the burden of government. He can not hope to escape tyranny, he may not safely trust that "right will be the master of might," unless he is willing to respond to the right and duty to go to the ballot box. When he does not insist upon purity of elections he has lost democracy itself. Beyond this, if right shall be the master of might, every citizen must be on guard against the invasion of our guaranteed liberties even by public officials.

You have insisted that we shall "safeguard and transmit the principles of democracy.' We have seen the erection of many new democracies during this period since the war. We have seen some of them fall by the wayside—some to strong men and some to the mob. Strange new doctrines are presented to us in alluring language. Self-government is being questioned. We in America have proved it the surest lift to the common man. We have grown and prospered under it for 150 years. We believe in it. There is no greater service to the world than that we should hold and strengthen it. It is grounded upon the ideal you have set for yourselves—the obligation of the "individual to the community, the State and the Nation."

During these years your thousands of posts have concerned themselves with these ideals of citizenship. My purpose today is to urge you to renewed efforts—that you, as the American Legion, as a group of men who, inspired by the ideals of our country, went to battle to preserve those ideals—that you should renew and expand your mission of citizenship.

Essentials of Good Will.

We need the teaching of the essentials of good-will toward other nations in every community—that the foundations of peace arise from the sense of justice within the citizenry of a nation, in the good-will which they individually evince toward other peoples.

We need the teaching that the foundation of government is respect for law. A quickened interest on the part of the community can insist upon proper enforcement of law, can arouse public opinion, while any condition of lawlessness remains unchecked in that community. You can impress upon the citizens that the road of self-government is through the discharge of our obligations at the ballot box; to understand that the basis of defense is a willingness to serve in our citizen soldiery; actively to participate in these and a multitude of duties of citizens—all are an inseparable part of the safety and progress of the Nation.

You have a post in every town and every village. These 11,000 posts are organized into divisions with State and national commanders. You are already an army mobilized for unselfish and constructive endeavor. Your strength is made up of men who have stood the quality test of citizenship. You have it in your power to do much. Through your local posts you can awaken the minds of the communities throughout our Nation to a higher ideal of citizenship. You have an exceptional interest and an exceptional opportunity in the front line of citizenship to cooperate and preserve the fundamentals of our Republic.

Hickey-Freeman
CUSTOMIZED CLOTHES

Travlwear Suits

ACTIVE executives often make trying demands on their suits. Only Travlwear, a sturdy Scotch twist, can sit at a desk, board a train or plane, hustle around a distant city, and come home looking fresh.

SEVENTY DOLLARS

Goldheim's
Apparel for gentlemen—Established 1875
1409 H STREET

A NEW DEPARTMENT

We have doubled our floor space to create our new Young Men's Department.

Prices range from $65 to $75.

All Clothing is fashioned and fitted to individual measure on our own premises under the direction of Mr. J. M. Stein.

J. M. STEIN & Co.
TAILORS
523 13th Street N.W.

WICKERSHAM GROUP DRY REVIEW LOOMS

Chairman Gets Reports on Prohibition, but Maps No Program.

MEMBERS URGING ACTION

(Associated Press.)

New reports on prohibition confronted Chairman Wickersham, of the Hoover Law Enforcement Commission, as he returned to his desk yesterday to preside over the opening meeting of the group tomorrow.

While studying the statements of private investigators of the prohibition situation Mr Wickersham said he would wait until the commission had assembled before seeking to map out a program.

Already a movement has been started within the commission to have it go to the heart of the prohibition problem. There seemed little doubt last night that a thorough examination of prohibition would be made. [illegible] to have the commission [illegible] on this controversy also was expected.

The prohibition reports have been described as "interesting and illuminating" by some of the commission members, but there is no sign of any definite proposal coming before the commission regarding this issue.

Until all the reports are digested and the commission has studied them, Mr. Wickersham said there was little likelihood of any concrete action.

"You never can tell," he smiled, "what kind of a blossom will bloom until the plant develops."

However, with prohibition persistently creeping into various political campaigns this year, more interest is being shown by political leaders in the work of the commission.

Mr. Wickersham said that with such a voluminous job ahead there was little prospect of the commission completing its task within the next six months.

All of the commission members are expected for the opening meeting tomorrow. Several are here already and it is conceded by this group of early arrivals that prohibition is occupying much of the advance discussion.

Man Seriously Injured When Vehicles Collide

Russell B. Gotshall, 22 years old, of 215 Fifteenth street southeast, was seriously injured yesterday morning when the truck which he was driving collided with a Washington Railway & Electric street car at Twenty-second and P streets northwest.

Gotshall was taken to Emergency Hospital in a passing automobile, where his condition is said to be undetermined but serious. W. A. Hammel, 57 years old, of 2600 Dana street northwest, the operator of the street car, was also slightly injured and received treatment from a private physician.

Hibernian Auxiliary to Play Cards.

The initial fall card party for the benefit of Division No. 2, Ladies Auxiliary, Ancient Order of Hibernians, will be held tonight at the Thomas Circle Club, 1326 Massachusetts avenue northwest, at 8 o'clock. Numerous prizes will be awarded.

MUTINY IS REPORTED ON BRITISH WARSHIP

40 Under Arrest Near Nice and 50 More Exceed Limits of Leave.

SOME RETURN CHEVRONS

London, Oct. 6 (N.Y.W.N.S.).—Mass insubordination and some desertion from the British superdreadnought Revenge, now lying in the Golfe Juan Harbor, near Nice, are reported in a special dispatch which the Daily Herald will print tomorrow. The admiralty declared that no official report has yet been received.

"Serious trouble with the crew is reported to have broken out aboard the British battleship Revenge," said the Daily Herald correspondent. "It is stated that 40 sailors are under arrest on the vessel and that nearly 50 others have overstayed their leave in Nice and Cannes.

"Complaints have been made by the men that discipline on board the Revenge was too strict and that the food was poor. Sailors assembled on the quay are said to have hissed an officer of the battleship as he walked along the quay on Saturday night.

"This was the beginning of the trouble. A number of men who had overstayed their shore leave are stated to have returned their badges and chevrons to the ship. Their photographs have been handed to the French police with the request that they be arrested.

"An inquiry was opened aboard the Revenge this afternoon by Vice Admiral W. A. H. Kelly, second in command of the Mediterranean fleet. The Revenge is his flagship. The vice admiral has just returned to the Revenge from sick leave."

Rear Admiral Dewar, who was dismissed from the battleship Royal Oak after a sensational court-martial and is now a Labor candidate for Parliament, said, when he was shown the Herald's dispatch: "Dissatisfaction in the navy, in nine cases out of ten, is due to the feeling among the men that they have no right to make complaints. However perfect discipline may be, there is the risk of injustice and discontent unless the men feel that they can state their cases without fear of reprisals.

"Naval regulations are about 200 years behind the times on the subject of complaints. After the Royal Oak case the admiralty issued new regulations. They are more reactionary than the old ones. I can not understand the suggestion of bad food. The navy, as a rule, is well fed."

(Copyright, 1930.)

Young Musicians to Broadcast.

Bernard Milofsky, 13-year-old local violinist, and Glenn Carow, 14-year-old pianist, will broadcast a joint recital over Station WJSV during the Community Chest hour from 5 to 530 o'clock this afternoon. Maj. Campbell Johnson, secretary of the Twelfth street branch of the Y. M. C. A., will outline the work of his organization in a five-minute talk.

WHILE YOU WAIT
CAR WASHED 95c
Saturday, Sundays and Holidays, $1.25
SIMONIZING SPECIALISTS
Auto Painting, $35 Up
Bill Lynch's Auto Laundry, Inc.
Open Nights Till 7 P. M., Saturdays Till 9 P. M., Sundays Till 2 P. M.
632 N. Y. Ave. 627 K St. N.W.
Polishing—Alemiting—Engine Cleaning—Top Dressing, Etc.

GROUP IN ARLINGTON TO MAP VOTE DRIVE

Committee Meets Tomorrow to Discuss Proposed Government Charge.

DROUGHT WARNING MADE

ARLINGTON COUNTY BUREAU OF THE POST.
Tel. Clar. 509. Clarendon, Va.

With Tuesday, November 4, set by Circuit Judge Walter T. McCarthy for an election on the question of a change in the form of the county government, the committee on legislation and legal action of the Arlington County Civic Federation, of which Robert N. Anderson is the chairman, announces that it will meet tomorrow night in the rooms of the Arlington County Chamber of Commerce at Clarendon to formulate plans for an intensive campaign of education among the voters.

Chairman Anderson stated that in addition to the members of the committee, the local team captains who had charge of circulating the petitions requesting the court t set a date for the election have been invited to attend.

The committee made a study of the question for many months and its report with recommendations was unanimously adopted by the civic federation. The local team captains have been invited to attend the meeting, as the committee members take the view that they are in a better position to inform the committee what opposition if any resulted in their campaign for signatures to the petition.

Addressing the monthly meeting of the Fort Myer Heights Citizens Association last night in the Woodrow Wilson Schoolhouse on the Government change proposal, Arthur Orr, member of the Civic Federation committee, sponsors of the movement, gave a comprehensive outline of the project.

Mr. Orr, after discussing the various forms available as a result of the acts of the legislature, stressed the advantages of electing the five members of the county board at large, an action which will abolish the present three magisterial districts and treat the county as a unit. Electing the members by districts as provided in the petition calling the election, which will be established by the court with as near equal population as possible, will give very little, if any, improvement over the present form, Mr. Orr stated.

The association voted to hold a mass meeting Monday night, October 27, at the schoolhouse to give the voters of Rosslyn voting precinct all possible information on the question.

Declaring that the continued drought is making conditions dangerous to the homeowner who still is depending on his well for a water supply, Dr. P. M. Chichester, county health officer, said yesterday that wherever it is possible connections to the county water system should be made without further delay.

Many wells in the county are now dry and large numbers will be dry unless the drought is soon broken and, to those who still maintain their wells, Dr. Chichester stated that with heavy rains the wells will fill up with surface water, which is most dangerous to use unless boiled.

Beginning Sunday, October 12, and continuing through Sunday, October 19, a mission will be conducted at the St. Charles' Catholic Church at Clarendon by the Rev. Xavier Center. Services to which the public is invited will be conducted both in the morning and evening, the hours to be announced.

Meeting yesterday at the courthouse, Robert H. Forman, zoning administrative officer, and County Engineer C. L. Kinnier and J. Hammond Brewer, chairman of the County Zoning Appeal Board, considered the drafting of a number of amendments to the present zoning ordinance.

Prior to presenting the proposed amendments to the county board of supervisors for its approval, Mr. Forman stated that it is planned to have them considered by Allen Saville, zoning engineer of Richmond, who had charge of drafting the present zoning ordinance. He hopes to present them to the board of supervisors at its meeting October 15.

Mr. Forman said that a public hearing will be held, the date of which the board will advertise when the amendments are presented to it.

Because of pressing needs for the rooms which have been occupied by the Arlington County Chamber of Commerce in the Rees Building at Clarendon for business purposes, the chamber is now in the offices of the Brumback Realty Co., three doors away, but in the same building.

Pursuant to its policies recently adopted to extend the water lateral mains as rapidly as possible where the property owners have signed applications showing that 50 per cent or better of the cost of the frontage is provided for, the county board of supervisors will meet in special session today to receive applications which County Engineer C. L. Kinnier has received since the board's last meeting.

The Lyon Village Woman's Club will hold its monthly social meeting tomorrow night at the home of Mrs. Louis C. Carl in Lyon Village.

The case of R. J. Burlesque, who is charged with illegal possession of liquor as a result of a raid conducted by Sheriff Howard B. Fields on his place of business Saturday night, yesterday was continued until Thursday by Police Judge Harry R. Thomas. Burlesque is out on $1,000 bond.

Pleading guilty to a charge of destroying evidence to be used in the prosecution of a violation of the prohibition laws, Isaiah Saunders was held for the action of the grand jury yesterday by Judge Thomas. James Walker, who pleaded guilty to a charge of illegal possession, was also held for the action of the grand jury by Judge Thomas. Bond in his case was fixed at $500.

The Edward Douglas White Council, Knights of Columbus, will give a benefit card party tomorrow night in the auditorium of St. Charles Schoolhouse.

Mary Washington Chapter No. 50, Order of the Eastern Star, announces that it will hold a dance Friday night in the Lyon Park Community House. Dancing will begin at 9, continuing until midnight. Music will be furnished by Les Colvin's Orchestra.

The Washington-Lee High School opened its second year of night classes last night with an enrollment of 92 students. Indications are that it will exceed the 100 mark by the end of this week, according to an announcement by the principal, S. P. Vanderslice.

Classes will be held Monday, Wednesday and Friday nights from 7 to 10 o'clock. Each class will be for a one-hour period.

Courses will be offered in all branches of high school English, mathematics, chemistry, physics, Spanish, history, mechanical drawing and commercial law.

The classes will continue throughout the 1930-1931 school term with a faculty of ten teachers.

FUNERAL DIRECTORS.

CHAS. S. ZURHORST
301 EAST CAPITOL ST
Phone Lincoln 0372.

P. J. SAFFELL
733 5TH ST. NW. Natl. 0537.

Frank Geier's Sons Co.
3113 SEVENTH ST. NW. Tepehone
Modern Chapel. NATIONAL 2473.

THOS. S. SERGEON
1011 7TH ST. NW. Telephone Natl. 1090

JAMES T. RYAN
817 PA. AVE. SE. Atlantic 1700.

V. L. SPEARE CO.
Neither the successor of nor connected with the original W. R. Speare establishment.
1009 H St. N.W. Phone Frank. 6626. Formerly 940 F st. nw.

Clyde J. Nichols, Inc.
4209 9TH ST. NW. Col. 6324.

Wm. H. SARDO & CO.
412 H ST. NE. Phone Lincoln 0324.

ESTABLISHED 1876.
JOHN R. WRIGHT CO.
1337 10th st. nw. Phone North 0047.

J. WILLIAM LEE'S SONS
FUNERAL DIRECTORS
CREMATORIUM
332 PA. AVE. NW. NATL. 1384 and 1385.

CHAMBERS

Solid metal casket. Complete funeral. The kind that is charged double the price.
Chambers' Price *Only* $295
Nothing Else to Pay For
In Case of Death Call
THE GREATER
W. W. Chambers Co.
14th Cor. Chapin St. N.W.
Phone Columbia 0432
Where the Best Costs Less

FUNERAL DESIGNS.

GUDE BROS. CO., Florists
1212 F STREET. National 4278.
APPROPRIATE FUNERAL DESIGNS.

GEO. C. SHAFFER 900 14TH ST. NW.
Expressive Floral Emblems. Natl. 0106
Mod. prices. Open eve. & Sun. Natl. 2416

CEMETERIES.

GLENWOOD CEMETERY
Choice Lots and Sites for Sale.

The Listening Post

By CARLISLE BARGERON

THE more you think of Postmaster General Brown the more he compels admiration.

It has been political gossip for months that the man was sitting over a sizzling political fire. Now has he done one single thing towards squelching it? Why, instead, you would get the impression that Mr. Brown is so obtuse as not to be aware of it, were it not for the very clever way in which he further intrenched himself when the reorganization of the Republican national committee was effected recently.

It is the very disregard with which he moves in the face of the hostile currents that intrigues us. He seems to be giving them enough to politically hang him, and is so disingenuous about it all.

* * * *

CONSIDER now the naive way in which his First Assistant, Mr. Arch Coleman, acting in Brown's absence, explains away the President's fears over reports that have come to him of the Postoffice Department cutting off men and curtailing service.

Just some little economies being effected, Mr. Coleman says, without any one being hurt or inconvenienced. His letter, made public by the White House, seems to reflect surprise that an inquiry had been made.

Now, when the department deals so complacently as this with a matter that is about to run some congressmen crazy, their inclination is to take the department and shake it by the neck.

* * * *

BECAUSE the little economies that Mr. Coleman speaks of involve cutting down the number of mail deliveries and collections all over the United States and if the complaints that are flooding the representatives are true, or approximately so, are causing a lot of postal employes to be discharged.

Mr. Coleman's letter said that no one was being let out, that it was simply a case of not replacing those men who had retired.

Regardless of how it is working out, the representatives are being overwhelmed with squawks from men who at least think they are losing their jobs and from business men who are protesting vigorously against the curtailed service.

* * * *

IN the face of this, the Postmaster General blandly awarded a mail contract the other day to a firm whose bid greatly exceeded that of another bidder, and the hostile elements on Capitol Hill have made careful note of this. The award to the greatly higher bidder was made possible by the simple insertion of a specification requiring six months' experience in night flying, which the lower bidder did not have. There is no such requirement in the law.

Now it may very well be that Mr. Brown very properly leaned to the higher bidder because it was an established, going concern, that has done much pioneering in aviation. It would seem quite logical for the Government in subsidizing aviation to pass out its subsidies where it believes aviation will be done the most good.

But whether this is what influenced Mr. Brown or not he offered no explanation at all and as the record of the transaction appears the hostile elements on Capitol Hill have another count against him.

* * * *

THERE is that so-called scandal about postal leases that he seemingly did not even have to get into.

But he issued a report the other day glibly explaining the matter away when, as a matter of fact, his own report gives the Senate investigators just what they want.

He explained in that same disingenuous way that while the Government was not paying any excessive rentals on postoffice buildings the professional lessors had issued bonds on these buildings in excess of their valuation, but that amortization was guaranteed because of the leases to the Government.

The man is a wonder. He reminds us a lot of former Postmaster General Burleson—the more people clamored for his scalp the more determined Wilson was to keep him in the Cabinet.

DIED.

BAIRD—On Saturday, October 4, 1930, at his residence, 1505 Rhode Island avenue northwest, ADMIRAL GEORGE W. BAIRD, U. S. N., retired, in the eighty-seventh year of his age. Remains resting at Gawler's Funeral Parlors, 1754 Pennsylvania avenue northwest, where funeral services will be held Wednesday, October 8, at 2 p. m. Interment at Arlington National Cemetery, with military and Masonic honors.

BAIRD—A special communication of Hope Lodge No. 20, F. A. A. M., is hereby called for the purpose of attending the funeral of our late Brother GEORGE W. BAIRD, P. G. M., at 1 p. m., Wednesday, October 8, 1930. Attest: CHARLES J. DILLER, Secretary. PAUL B. ELGAN, Master.

BOYLE—On Sunday, October 5, 1930, at his residence, 4452 Conduit road northwest, JOHN, beloved son of the late John and Catherine Boyle and brother of Catherine and Robert Boyle. Funeral from the above residence on Wednesday, October 8, at 8:30 a. m. Solemn high requiem mass at St. Aloysius' Church at 9 a. m. Relatives and friends invited. Interment at Mount Olivet Cemetery.

GLENN—On Saturday, October 4, 1930, at her residence, 109 East Clifton terrace, GERTRUDE M., wife of the late Julian Glenn and mother of Hiland Glenn, jr., Hugh Glenn, Mrs. Gertrude Meegan, Mrs. Margaret Slater, Mrs. Miriam Ruppert and Misses Dorothy and Carmel Glenn, all of Washington, D. C., and William L. Glenn, of Atlanta, Ga. She is also survived by her sister, Mrs. E. H. Easter, of Baltimore, Md. Funeral will be held from her late residence, thence to St. Paul's Church, Fifteenth and V streets northwest, where mass will be said at 10 a. m. on Tuesday, October 7. Interment Mount Olivet Cemetery.

LOOKER—On Sunday, October 5, 1930, at Garfield Hospital, EDWARD FARRAGUT, son of the late Thomas H. Looker, U. S. N., and Lucilia B. Looker. Funeral service at St. John's Church, 3240 O street, Georgetown, on Tuesday, October 7, at 4:30 p. m. Interment at Spring Grove Cemetery, Cincinnati, Ohio. Kindly omit flowers.

LOOKER—It is with profound regret that I have to announce to the members of the Sons of the Revolution in the District of Columbia the demise of EDWARD FARRAGUT LOOKER, our third vice president, at Garfield Hospital, on Sunday, October 5. Funeral services will be held at St. John's Episcopal Church, Georgetown, on Tuesday, October 7, at 4:30 p. m. Members attending will assemble at the church at 4:15 p. m. (Signed) DR. THOMAS EDWARD GREEN, President.

MILLS—Suddenly, on Sunday, October 5, 1930, MARY E. SCOTT, widow of John S. Mills. Funeral from the chapel of John R. Wright Co., 1337 Tenth street northwest, on Tuesday, October 7, at 3 p. m. Interment at Glenwood Cemetery.

SMITH—Suddenly, on Monday, October 6, 1930, at his residence, the Ethelhurst, BENJAMIN F., beloved husband of Jeannette R. Smith. Funeral from Zurhorst's funeral parlors, on Wednesday, October 8, at 2 p. m. Interment at Arlington Cemetery.

TIGHE—Suddenly, on Saturday, October 4, 1930, at Norfolk, Va., EDWARD J., beloved husband of Adelle Tighe. Funeral from W. W. Chambers Co. funeral home, 1400 Chapin street northwest, on Tuesday, October 7, at 10:30 a. m.; thence to St. Paul's Church, Fifteenth and V streets northwest, where mass will be said at 11 a. m. Interment at Arlington National Cemetery. (St. Louis, Mo., papers please copy.)

TOOLE—At his residence, 102 C street southeast, CHARLES JAMES, beloved husband of Grace E. Toole and father of Charles James Toole, jr. Funeral from his late residence on Tuesday, October 7, at 2:30 p. m. Relatives and friends invited. Interment at Cedar Hill Cemetery.

OPEN A CHARGE ACCOUNT
FINE MEN'S WEAR
EISEMAN'S, 7th & F

Power Projects Letters Revealed

Three States' Protests Led to Mitchell Ruling, Commission Says.

(Associated Press.)

The Federal Power Commission yesterday made public letters from the Governors of Tennessee and West Virginia and the Virginia Conservation and Development Commission protesting the assumption of jurisdiction by the commission over proposed power projects on nonnavigable streams.

The commission announced the letters served as "the principal factor which brought about the recent ruling by Attorney General Mitchell as to the limited character of the commission's power on nonnavigable streams."

The tenor of the letters was that the question involved the soverignty of the tSates and their rights to control their own domestic affairs. They hel that the limit of the commission's power under the Constitution extended "to the minimum regulation necessary for the protection of navigation as it affects interstate commerce."

BUS LINE OWNER IS SERIOUSLY SHOT

Continued from Page 1.

residential section, Mr. Bush's home being within a quarter of a mile of the new British Embassy and in the neighborhood of the Norwegian Legation and dthe Naval Observatory.

Although the shooting took place close to the Bush residence and in a thickly settled neighborhood, no one apparently heard the reports of the gun or else mistook them for the backfiring of an automobile.

Police were amazed at the stamina of the wounded man as he made his way from his garage to his front door, dripping blood at every step.

Farmer Hurt in Corn Cutter.

Gordon G. Miller, young Branchville, Md., farmer, was treated at Casualty Hospital yesterday for severe lacerations of the righ leg, received when he was caught in a corn cutter that he was operating near Rockville, Md. Physicians reported several tendons had been severed. He was admitted to the hospital for the night.

FAIRFAX TEACHERS TO GO TO INSTITUTE

Board of Education Gives Leave to All; Tuition Fees Up Again.

POLICE WEEK-END BUSY

FAIRFAX BUREAU OF THE POST.
P. O. Box 245, Fairfax, Va.
Phone Clarendon 2324-W-2.

The monthly meeting of the Fairfax County school board was held yesterday in the board room at the Fairfax courthouse. A resolution was adopted providing that all teachers who attend the District H Teachers Institute, to be held on Friday, October 24, at Warrenton, Va., would be excused from teaching that day without any reduction of their salaries. Those who do not attend the institute will be expected to conduct their classes as usual.

A letter was received from Divisional Superintendent R. C. Bowton, of Alexandria, addressed to Superintendent W. T. Woodson, of Fairfax, relative to pupils attending the Lee-Jackson School who live in the corporate limits of Alexandria. In his letter Superintendent Bowton states: "I note that there are fourteen pupils who reside in Alexandria, who are not taxpayers in Fairfax County. I wish you would notify these pupils at once that I will not pay tuition for any of them. However, if they wish to attend Lee-Jackson you will have to look to them for individual tuition." He also states: "We take care of pupils who are from Arlington and Fairfax Counties whose parents are taxpayers in Alexandria."

The Fairfax board appointed Trustee Herbert Williams, of Providence district, as its representative to interview Superintendent Bowton to find out if satisfactory arrangements could be worked out in this case. Williams was instructed that if an agreement could not be reached the pupils will either have to pay their tuition or be barred from the school.

Another problem before the board was that of the congestion of the various schols in the county, especially at Forestville. To meet this situation the board authorized the divisional superintendent and the district trustee to employ additional teachers, as they see fit, where such congestion exists.

A large delegation of patrons of the Fairview School near Burke Station, which is overcrowded, appeared before the board asking for an additional room and a teacher. It was the sense of the board that the alternative plan worked out by Superintendent Woodson, which provides that the school bus now transporting children from Belle Aire by the way of Donovan's Corner to the Fairview School, should be started from Donovan's Corner taking school children from there by the way of Belle Aire to the Burke School. This would take many of the children attending the Fairview School to the school at Burke.

The application of several colored families for tuition for their children attending high school in Alexandria and several other applications for transportation of colored school children in various sections of the county were not allowed by the board.

Bills totaling $7,096.35 for last month's expenses were ordered paid as well as the Vienna School bond of $1,366.34 out of the Providence district special fund.

Two Washington youths, Kenneth Lawson, 21, and Marvi Drake, 20, are in the Fairfax Jail as the result of the story of two Washington girls, one 13 and the other 14 years old. The men are being held on a charge of criminal assault. The alleged assault was supposed to have taken place Saturday night on a country road near McLean. The youths were apprehended late Sunday night by Sheriff E. P. Kirby and Deputy Sheriff Henry Magarity.

Floyd Huber, 13, of Falls Church, ran afoul of the law yesterday when he was arrested by Town Sergt. Walter Mitchell on the complaint of the principle of the Madison School, Miss Nancy G. Edwards, who said he was carrying concealed weapons. Sergt. Mitchell states that the boy confessed to entering the home of a Mrs. Dooring on Great Falls street Saturday morning and taking a small revolver. He will have a hearing tomorrow afternoon in the Juvenile Court before Judge A. C. Ritchie, of Fairfax.

Three persons were arrested by Deputy Sheriff Paul Herrman and Town Sergt. Mitchell during a raid on a house on Cherry Hill, in Falls Church. They were taken before Justice of the Peace John T. Moling at Falls Church. Maude Ford, the tenant of the house, was fined $50 and costs for running a disorderly house, and Beatrice Lee and Thomas Dicks were fined $15 and costs for being drunk.

George Sutphin, of Fairfax, was arrested in the town of Fairfax by County Traffic Policeman A. W. Mills, on a charge of driving while under the influence of intoxicating liquor. A preliminary hearing was held before Justice of the Peace Thomas P. Chapman, who held him for the grand jury at the November term under a $500 bond.

D. E. Bailey, of Alexandria, was arrested on the Washington-Richmond highway at Snake Hill charged with driving while under the influence of liquor, by County Policeman Lewis L. Finks. He was held for the grand jury by Justice of the Peace Arthur D. Kirby, at Groveton. H. H. Cockerll of Alexandria, who was arrested at the same time was fined $10 and costs for being under the influence of liquor.

Other arrests made by the county police were: Howard Erdman, of Baltimore, Md., for passing other cars on a curve at Woodlawn was fined $10 and costs by Justice of the Peace Harry Shepherd at Accotink; R. S. Norris, of Berwyn, Md., arrested for reckless driving on the Lee highway between Fairfax and Falls Church was fined $10 and costs by Justice Moling at Falls Church; Neal D. Snyder, of Washington, at Tyson's Cross Roads for reckless driving by Policeman L. L. Finks, was taken before Justice Chapman at Fairfax and fined $10 and costs.

The Fairfax Garden Club will meet this afternoon at 3 o'clock at the home of Mrs. Richard Farr. I. N. Anderson, manager of the Glebewood Gardens at Balston, will give a talk on rock garden plants and perennials.

The Women's Auxiliary of the Fairfax Volunteer Fire Department will hold its meeting tomorrow afternoon at 2 o'clock in the courthouse, according to an announcement made by its president, Mrs. James E. Nickell, who declares this meeting is to be one of the most important business meetings ever held by the auxiliary.

The Woodlawn School League has elected Mrs. John Dixon president; Miss Mary Talbot, vice president; Walter Shepherd, secretary, and Mrs. Richard Hinton, treasurer. John Dixon was appointed chatirman of the school ground improvement campaign. Ways and means of raising money for the school and for the school library were discussed, including plans for a play to be given next month. Every member of the league was appointed a committee of one to secure books for the library.

The Women's Guild of the St. John's Episcopal Church at McLean will serve a luncheon this afternoon from 12 to 1 o'clock at the farm sale on the Cliff Laughlin farm, near McLean.

Mrs. Amos H. Chilcott, vice chairman of the Fatirfax County Democratic executive committee, has called a meeting of her precinct committee women for tomorrow afternoon at 2 o'clock.

Large District Forest Fire Hurts One, Menaces Homes

One fireman was injured, nearly a score of houses were threatened and approximately 50 acres of woodland burned over yesterday in a forest fire described as the largest occurring within the District in the last ten years.

The fire was discovered shortly after 12:30 o'clock between the Metropolitan branch of the Baltimore & Ohio Railroad and Sargent road northeast. Trees and underbrush were burning over several acres before No. 17 engine company arrived on the scene, but about 25 homes and barns were saved from the flames, which cast a pall of smoke over the entire Northeast section and part of the Northwest.

William Carter, 1626 G street southeast, a fireman of No 17 engine company, was taken to Casualty Hospital after he had been accidentally struck in the groin with an ax wielded by another fire fighter. His injuries were not regarded as serious.

The flames were well under control last night, but it was decided to keep an engine company at the scene all night.

Firemen attributed the blaze to sparks from a locomotive.

INTERNATIONAL ROAD CONGRESS IS OPENED

60 Nations Are Represented in Meeting Planning for World Highways.

ADDRESS BY STIMSON

Beneath the massed flags of 60 lands, whose delegates have assembled here from every corner of the globe to harmonize views for a world-wide highway network, Secretary of State Henry L. Stimson formally opened the Sixth International Road Congress yesterday morning in an address visualizing international peace and prosperity through international cooperation.

In this first gathering of the organization outside of Europe more than 600 foreign delegates, members of various diplomatic corps and persons from every part of the Nation provided an audience of more than 2,000 at this initial plenary session as a preliminary to business meetings in two sections to open this morning at the Chamber of Commerce of the United States. One gathering will study road construction methods and the other group will consider questions of maintenance and finance.

A major event in connection with the congress was the signing fo a convention by representatives of twenty Pan-American nations in a subsequent meeting for the regulation of international automotive travel throughout their territories. It was immediately hailed as a tremendous step toward linking the poples of the Americas in a gigantic highway system that should effect harmony and good will throughout the Western Hemisphere.

Stimson Sees Peace Guaranties.

"It is to the unselfish spirit of international cooperation, so finely exemplified in this Congress, that we must look for the basic guarantees to the future peace and prosperity of the world," declared Secretary Stimson.

"The outstanding lesson of the present world situation, a lesson which nations are too apt to forget, is that the prosperity of each is dependent on the prosperity of all and that in the long run no nation can develop its own national well-being at the expense of another.

"It is unnecessary for me to emphasize the intimate relation between improved road communication and national prosperity, nor need I point to the larger social consequences that flow from the greater accessibility of country to city and city to country, which follows as a direct result of improved highways."

Roy D. Chapin, president of the American Organizing Commission, which President Hoover appointed to make arrangements for the assembly, as the temporary presiding officer, sounded the urgent need for increasing road building programs as a means of giving additional employment to labor and relieve unemployment.

Sees Opportune Time Now.

"This is a particularly opportune time that we have met, for every nation is seking fields for the productive use of labor," he asserted. "What better way is there to add to the wealth and prosperity of the country, the individual and the family than by an immediate and widespread increase in the road-building program?

"This even is significant in that it is the first meeting of this organization held in the Western Hemisphere. There are in attendance delegates from more countries than ever have convened before in any congress. Look upon our highways and the traffic over them as a laboratory and take away what you find to be good. We have spent vast sums in highway building during the last fifteen years and our objective constantly has been to secure a dollar's worth of roads for every dollar spent."

Mr. Chapin, formerly president of the National Automobile Chamber of Commerce, was elected president general of the congress, and was unanimously elected president of the permanent international commission, whose acting president has been Edmond Chaix, member of the French delegation.

Continents Won Neighbors.

"What a sign of the time," declared Mr. Chaix in a brief address in which he commented on the shift of the convention to Washington after meetings during 22 years in Europe. "Continents which once seemed so far apart are now almost neighbors. Speed, conquered at the cost of superhuman efforts, has abolished distance, or at least tends each day to curtail it more and more and to draw nations nearer to each other. We, builders of modern roads, are among the principal factors of this speed, which is a source of economic wealth by facilitating and hastening transportation, by economizing time or rather by employing it to a better advantage."

Responses were made by members of various delegations, followed by a principal address made by Thomas H. MacDonald, c hief of the Bureau of Public Roads of the Department of Agriculture, selected yesterday as secretary general of the permanent international commission, who stressed the importance of the work ahead of the convention in cementing international amity.

Germany Next Meeting Place.

Announcement was made that Germany has been selected unanimously as the next meeting place of the road congress, possibly in Berlin, and that a prize of 4,500 francs for an essay on "Highway Construction, Administration and Finance" had been awarded to Edwin W. James, chief of the division of highway transport of the Bureau of Public Roads.

The Pan-American automotive convention was signed for the United States by former Assistant Secretary of Commerce J. Walter Drake, chairman of the Pan-American session of the road congress. The agreement now before the signatory governments for ratification grew out of a proposal for uniform automotive traffic regulations made to the 1929 Pan-American Highway Congress in Rio de Janeiro. Its provisions include international registration of motor vehicles, driving certificate requirements, right-hand passing and uniformity of road signs.

Important, Practical Step.

"The signing of the convention marks an important practical step in bringing the peoples of the Pan-American countries into closer relations and understandings through the medium of modern motor transportation," declared Mr. Drake in an address. "The countries whose representatives have signed have said, in effect, 'the gate at the frontier is open, the latchstring is out.'

"The convention represents a tremendous gain for those countries, not only in the economic and social advantages toward which its operation will assist, but in a larger sense, it is a demonstration of enduring valuable friendships between the Pan-American countries and the peoples and of their willingness and eagerness to meet upon the common ground of practical affairs in the intertats of closer acquaintance and understanding."

Signatory Nations.

The signatory nations, in addition to the United States, were Argentina, Bolivia, Brazil, Chile, Colombia, Costa Rica, Cuba, Dominican Republic, Ecuador, Guatemala, Honduras, Mexico, Nicaragua, Panama, Paraguay, Peru, Salvador, Uruguay and Venezuela.

The international exposition and demonstration of road construction and maintenance equipment and materials, offered by the American Road Builders Association, will open this afternoon at the Washington Auditorium. Actual demonstrations will take place at Rock Creek and Potomac parkway, between Virginia avenue and K street northwest.

The congress will continue its sessions throughout this week.

CENSUS SUIT TAKEN UNDER ADVISEMENT

Atlanta's Fight on Returns by Bureau Occasions Lengthy Hearing.

HOUSTON PLEA IS DENIED

After a lengthy hearing, Justice Frederick L. Siddons in District of Columbia Supreme Court yesterday took under advisement the suit for mandamus filed recently against W. M. Steuart, director of the census, by the City of Atlanta, which seeks to compel the defendant to publish its population at 360,692 instead of 270,367.

In taking the case under advisement the justice gave the plaintiff three days in which to submit briefs and also allowed the Government an additional three days to answer with its briefs.

Prior to going into the merits of the Atlanta case Justice Siddons refused to permit the City of Houston, Tex., and the Houston Chamber of Commerce to intervene as defendants. Houston in its petition claimed that if Atlanta were given the figures it asked Houston would be irreparably injured in that it would be dethroned from its position as second city in the South.

The hearing of the case on its merits evolved about the construction of the act of the Georgia legislature by which the municipality of Atlanta was created with a number of boroughs. Defense attorneys claimed that the attitude of the census director absolutely defeated the plan of borough government.

Atlanta was represented by Attorneys C. Bascom Slemp, Louis Titus and Ralph B. Floharty, of Washington, and James L. Mayson, city attorney of Atlanta. The Government was represented by Assistant United States Attorney John W. Fihelly and a number of Department of Commerce solicitors.

Girl Killed, 11 Hurt In Three Car Crashes

Special to The Washington Post.

Clarksburg, W. Va., Oct. 6.—Miss Elizabeth Stuart, 34, and Mrs. Elizabeth Vincent, 39, both of Roanoke, Va., were seriously injured in one of three automobile accidents late yesterday in Gilmer and Braxton Counties near Burnsville, in which a girl was killed and eleven injured. They and five others are in a Weston hospital.

The girl victim was Estelle Dennison, 14, of Copen. She was returning from a picnic at Falls Mill.

Moved or Moving?

The new apartment may have more and larger rooms, or the new house may be on a pleasanter street—but there is one regret that the family which has enjoyed the comforts of the American Ice Service will have in leaving the old home. The punctual calls of the friendly American Iceman will be missed.

But the American Iceman who serves the new neighborhood will be just as reliable and the ice just as pure and sparkling. So whether you move blocks away or just around the corner, you can have at all times an unfailing supply of this crystal-clear ice.

American ICE Company

American Drivers will take your order for American Quality Coal.

Our New Shoe Department

Was a source of unbounded pleasure to us yesterday when everyone was so keenly delighted with our shoes . . . Their beauty and charm were so pleasingly noted by all who shopped in our new store that we feel we have achieved our desire to give you the most remarkable collection of the best shoes obtainable.

Our staff in this department are all trained men and they will not allow you to have a pair of shoes unless they are comfortable and perfect in their fitting.

Women's and Misses' Shoes
On the Second Floor

Misses', Girls', Children's Shoes
On the Sixth Floor

JULIUS GARFINCKEL & Co.
F STREET AT FOURTEENTH

Gorham's New
"HUNT CLUB"

6 Teaspoons	$10.00
6 Knives	21.00
6 Forks	20.00
6 Salad Forks	16.50
6 Cream Soup Spoons	16.50
1 Butter Knife	4.00
1 Sugar Spoon	2.50

STERLING

Other Prices in Proportion
Practically every other smart new pattern carried in open stock here.

B. Harris & Co.
F Street at 11th
Jewelers and Diamond Merchants for Over Half a Century

FRENCH, SHRINER & URNER
"America's Finest Shoes for Men"

GENUINE CORDOVAN . . . AS NEAR WATERPROOF AS LEATHER CAN BE MADE AND ALMOST WEAR-PROOF.

$15

Exclusive Washington Agency

SALTZ BROTHERS
1341 F STREET N.W.

Special Reductions For Eleven Days

Today is the fourth day . . . if you are going to need good furniture this Fall, you might just as well save now.

Scores and scores of suites and single pieces—more than $100,000 worth of Lifetime Furniture is reluced.

Parking Service
Enter Cars at Ott's Garage, 621 D St., without charge.

MAYER & CO.
Seventh St. *Bet. D and E*

TWO SCHOOLS CLOSE WHEN WATER FAILS

Hagerstown Reservoirs Go Dry, Affecting Chewsville and Smithsburg.

MANY HOMES CUT OFF

Special to The Washington Post.

Hagerstown, Md., Oct. 6.—Two schools were closed and scores of families between Smithsburg and Hagerstown were without water today as a result of the Smithsburg and Edgemont reservoirs, owned by Hagerstown, going dry. It was the first time in half a century the reservoirs have gone dry, attesting to the seriousness of the drought in this section.

Hagerstown, however, was not affected, its new $2,000,000 pumping station of the Potomac River supplying this city with plenty of water. After the erection of the Potomac River plant the mountain water was used as a reserve supply

Reservoirs Held Out.

During the water famine the reservoirs supplied about half the amount of water Hagerstown needs, but the new pumping station is capable of supplying a city twice Hagerstown's size.

The Smithsburg High School, which depends upon the Edgemont reservoir for its water supply, and the Chewsville School, were both closed today, but the board of education hoped to find a new water source and planned to open the schools in several days if such could be found.

Families living on the pike, along which the main from the reservoirs to this city passes, were hauling water for their needs today. Increased pressure was put upon the Potomac River pumps to supply the eastern section of the city, which was using reservoir water, but in one street, the elevation was so great that it was impossible to pump the water to many homes.

Brunswick Seeks Spring.

In the meantime Brunswick, which has been pumping water from the Potomac River since springs that town owns in West Virginia went dry several weeks ago, is looking for a new source of water and a mass meeting has been called, when citizens will meet with the mayor and council Brunswick is considering the purchase of a spring on the Elizabeth Yourtee Farms at Brownsville, Washington County, which has kept flowing during the drought and which produces at the rate of 820,000 gallons each day.

Representatives of the State Board of Health inspected the spring today. Brunswick, if it purchases the spring, will be forced to pipe the water a distance of five miles to its own main

Cumberland Anglers Elect Dr. Harris Head

Special to The Washington Post.

Cumberland, Md., Oct. 6.—Dr. Edward Harris was elected president for the ensuing year at a meeting of Chapter No. 6, Izaak Walton League of America. Other officers named are J. Milton Patterson, first vice president; Dr. Arthur H. Hawkins, second vice president; John L. Heller, third vice president; G. Emory Wilson, treasurer; R. L. Critchfield, recording secretary; J. F. Hershiser, corresponding secretary; Fred P. Keyser, publicity agent.

Mr. Harris appointed J. F. Hershiser, John D. Heller, Dr. George L. Carder and John Minke on a committee to investigate the acquiring of a suitable site for the proposed home and game farm.

Yorktown to Celebrate Cornwallis Surrender

Special to The Washington Post.

Yorktown, Oct. 6.—Under auspices of Comte de Grass Chapter, Daughters of the American Revolution, the 149th celebration of Cornwallis' surrender will be held here on October 20. Representative Louis C. Cramton will be the principal speaker at the patriotic ceremonies celebrating the American victory in the final battle of the Revolution on October 19, 1781. Mr. Cramton is author of the Cramton bill to create a national monument park embracing Jamestown Island, parts of Williamsburg and a portion of Yorktown.

Other prominent speakers for the celebration include Gov. Pollard, S. O. Bland, Dr. W. H. R. Goodwin and the Rev. A. J. Renforth.

Petersburg Fair Gets Under Way

Children Admitted Free During First Afternoon; Exhibits Numerous.

Special to The Washington Post.

Petersburg, Va., Oct. 6.—The tenth annual Petersburg Fair opened this afternoon when all children were admitted free and there were a large number of them on the grounds. The fair will continue during the current week and closing Saturday night. A large number of exhibits for the various departments were received today.

The merchants of the city have fine exhibits of their wares in the auditorium and on the grounds are exhibits of machinery of almost every description. The fair officials declare that the display of fireworks each night will be the most elaborate and beautiful ever seen at any previous fairs of the association.

The fair promises to be very largely attended by people from Petersburg and Hopewell and the counties of southside Virginia, as well as the delegates to the grand lodge Knights of Pythias of Virginia, which convenes in annual session here tomorrow.

PLEAS MADE TO CUT ACREAGE IN COTTON

Southwide Movement Begun in Alabama Meeting; Notables Attend.

FARM BOARD ASKS IT

Montgomery, Ala., Oct. 6 (A.P.).—A South-wide movement to reduce cotton acreage was started here today with the indorsement of 50 leading farmers, industrialists and bankers of Alabama and representatives of the Federal Farm Board. The conference, called by Gov. Bibb Graves at the request of the Federal Farm Board, in session at the Statehouse, went on record favoring acreage reduction to place production on a basis with world consumption.

A resolution was adopted directed at a Nation-wide restriction of cotton planting to 40,000,000 acres as a measure toward relieving the present depressed price of the staple and to put cotton production on a profitable basis for the farmer.

Gov. Graves opened the conference with a plea for the Alabama cotton farmers to be the leaders in the movement to curtail production at least 25 per cent. J. O. Thompson, of Roba, Ala., and a staff representative of the Federal Farm Board, said that the conference was for the purpose of removing the first obstacle faced by the Federal Farm Board, that of overproduction of the staple.

Lawrence Meyers, of the United States Department of Agriculture, produced charts which showed the price of cotton had declined steadily since the middle of 1929, and that it has reached its lowest since 1920, with the exception of one year, 1925.

C. F. Sarle, of the Federal Farm Board, advocated an increase in cotton consumption, which, he said, should increase the price. He predicted that business conditions would improve because of cheap money, cheap raw materials and cheap labor.

Lynchburg Couple Weds.

Lynchburg, Va., Oct. 6 (Special).—Mr. and Mrs. W. J. Stanley, of this city, have announced the marriage of their daughter, Miss Mary Alice Stanley, to George R. Morris, also of Lynchburg, Saturday by the Rev. George W. Ports, pastor of the Second Methodist Protestant Church. They will live at 1903 Park avenue after a wedding trip.

Good Luck!

It's simply luck if you've escaped ACUTE INDIGESTION. Why not be SAFE with Bell-ans?

BELL-ANS FOR INDIGESTION

Funeral Services Held For Coal Miner of 86

Special to The Washington Post.

Frostburg, Md., Oct. 6.—Funeral Maryland field. He had been employed by the Consolidation Coal Co. Mr. Howat died at his home while seated at the table. He was a native of Ayrshire, Scotland.

Surviving are his widow, Mrs. Marion Howat; two daughters, Miss Margaret Howat, registered nurse, Pittsburgh, and Miss Agnes Howat, athletic coach at Beall High School, and three sons, John, of Shreveport, La.; James, Confluence, Pa., and William Howat, Munhall, Pa.

services were held this afternoon for James Howat, 86, who was the oldest coal miner in point of service in the

Toy Balloon Chokes Virginia Girl to Death

Special to The Washington Post.

Lynchburg, Va., Oct. 6.—Catherine, 8, daughter of Mr. and Mrs. A. L. Krantz, Lynchburg, choked to death late Sunday at Lynchburg Hospital on a small toy rubber balloon, which she accidentally swallowed while at play.

The child is survived by her parents, two brothers and a sister.

Trial on Kidnaping Accusation Is Set

Mary Frances McClenny's Case Will Be Heard October 22.

Richmond, Va., Oct. 6 (A.P.).—Trial of Harry Dickerson, filling-station attendant, on charges of taking and secreting Mary Frances McClenny, young Richmond girl, was set for October 22 in Henrico Circuit Court today. No member of the McClenny family appeared when the case was called on the docket.

Dickerson, who has a wife and child in Tennessee, was sought by police and private detectives for ten days after the disappearance of the girl here in July. The two returned to Richmond after a week's stay in a cottage at Waynesboro, Miss McClenny going home and Dickerson surrendering to police. Miss McClenny, who is 20 years of age, issued a statement that she went with Dickerson voluntarily and with knowledge that he was married and not divorced.

H. N. Dickerson, brother of Harry, and Johnny Ledbetter also will be placed on trial October 22 on charges of aiding in the secretion.

Missionary Society Meets in Cumberland

Special to The Washington Post.

Cumberland, Md., Oct. 6.—The annual convention of the Baltimore branch of the Women's Foreign Missionary Society of the Methodist Episcopal Church opened at Centre Street Church here today and will continue until Wednesday evening. This organization covers territory reaching from Pennsylvania to Florida.

Mrs. Chesteen Smith, wife of the pastor of Hamline Methodist Episcopal Church, Washington, is president and is presiding at the meetings.

Confederate Veteran Is Dead at Age of 85

Special to The Washington Post.

Clarksburg, W. Va., Oct. 6.—Samuel Brannon Snider, 85, Confederate veteran and retired merchant, is dead at his home on Charles street, Broad Oaks, of a fractured hip suffered in a recent fall, and infirmities. He served with Troop K of the 119th Virginia Cavalry.

Thirteen children, sixty-five grandchildren and twenty-seven great grandchildren survive him.

Girl, 4, Drowned In Swimming Pool

Carpenter Nearby Is Told of Accident by Her Small Playmate.

Gale Trundle, 4-year-old daughter of Mr. and Mrs. Americus Trundle, of Carroll Springs Sanitarium, Forest Glen, Md., was drowned yesterday morning when she slipped into a swimming pool on the sanitarium grounds.

The child's body was taken from the shallow water by Charles W. Hurley, a carpenter working nearby. The first he knew of the accident came when little Billy True, who had been sailing boats with Gale, sauntered up and casually mentioned that his playmate had fallen in the pool. He seemed unable to comprehend what had happened.

Hurley took the little girl to the sanitarium, where Drs. Rufus Thompson and C. W. Mitchell tried vainly to resuscitate her. Both the child's parents were in Washington at the time.

For a brighter day TOMORROW Take a Cascaret TONIGHT

Quick Relief for CONSTIPATION BILIOUSNESS SLUGGISHNESS

Cascarets 10c

THEY WORK WHILE YOU SLEEP

Armstrong's Perfect Linoleum FROM THE MILL TO YOUR HOME THROUGH Superior Linoleum Co. Printcraft Bldg. 926 N St. N.W. Met. 9245

Expert Drivers pilot 35¢ BELL CABS Metropolitan 1727 PRIVATE APPEARING ORIGINATORS OF 35¢ RIDES

Consistent with its policy of laying the facts before the public, The American Tobacco Company invited Mr. Irvin S. Cobb to personally witness and to review the reports of the distinguished men who have witnessed LUCKY STRIKE'S famous Toasting Process and report his findings. The following is the statement of Mr. Cobb:

"I HAVE SEEN"

Says

IRVIN S. COBB

Noted Author

"The old time watch-word—'Let the Buyer Beware' has given way to the modern slogan of confidence, 'Buy in Safety,' and this miracle was wrought by the honesty of manufacture which characterizes every fine American product. A notable example of the modern manufacturers' constant desire to give the public the best is your use of the Ultra Violet Ray in the 'Toasting' of LUCKY STRIKE tobaccos. Anyone can see this as I have seen it on my visit to your LUCKY STRIKE Plant. It's magnificent."

Irvin S. Cobb

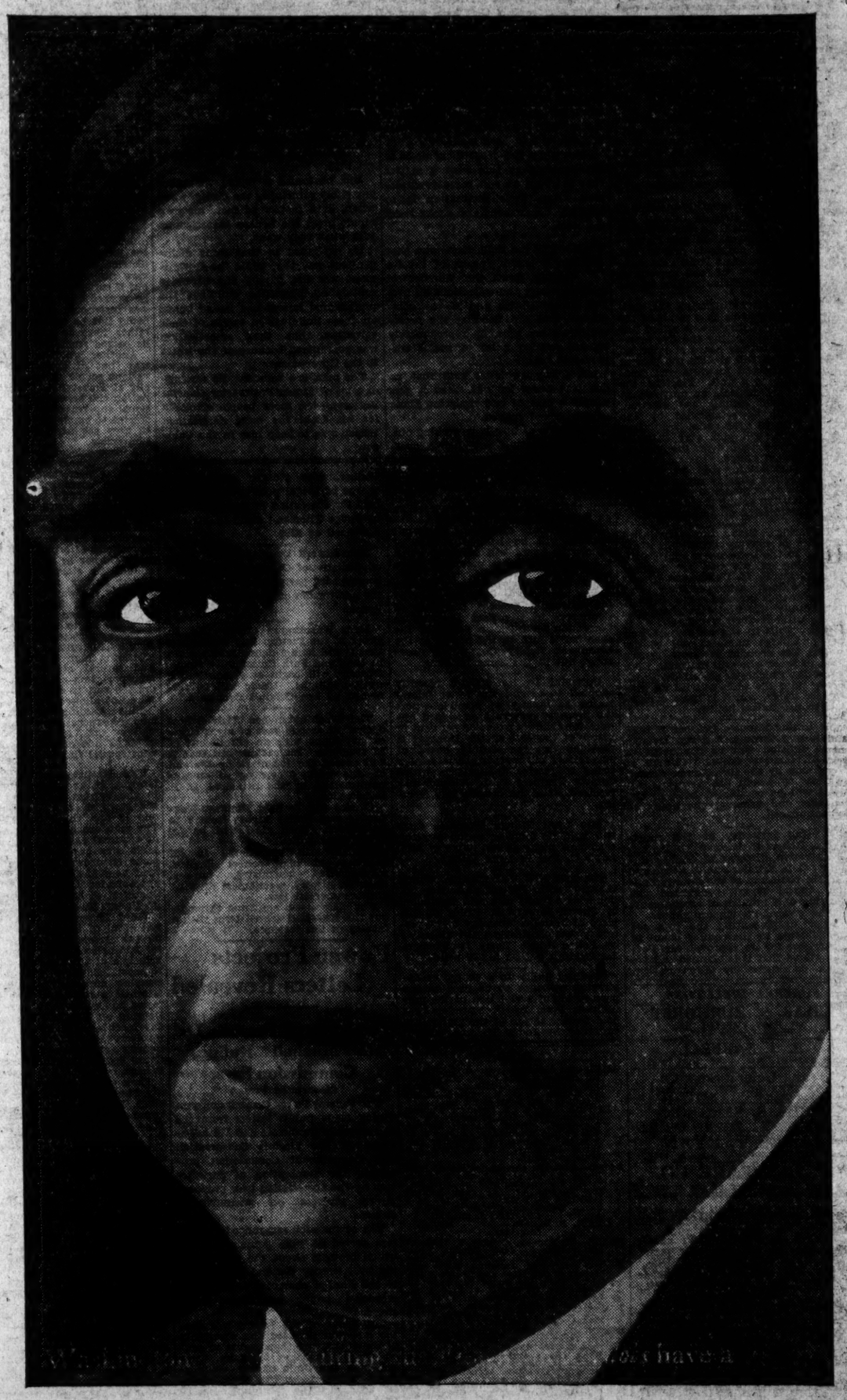

LUCKY STRIKE—the finest cigarette you ever smoked, made of the finest tobaccos—the Cream of the Crop—THEN—"IT'S TOASTED." Everyone knows that heat purifies and so TOASTING removes harmful irritants that cause throat irritation and coughing. No wonder 20,679 physicians have stated LUCKIES to be less irritating! Everyone knows that sunshine mellows—that's why TOASTING includes the use of the Ultra Violet Ray.

"It's toasted"

Your Throat Protection—against irritation—against cough

TUNE IN—The Lucky Strike Dance Orchestra, every Saturday and Thursday evening over N.B.C. networks.

© 1930, The American Tobacco Co., Inc.

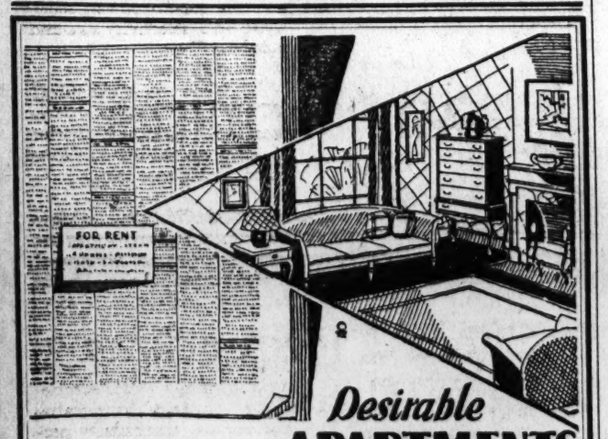

Desirable

APARTMENTS FOR RENT

If . . .

You are looking for a desirable apartment in which to live—

If . . .

You are seeking desirable tenants for your apartment—

DAILY and SUNDAY LISTINGS

You'll find a most invaluable aid in getting both by reading and using the

Post Directory of Available Apartments *in*

The Washington Post

BRITTEN TO SPONSOR HELIUM LAW REPEAL

Naval Committee Leader Seeks to Let Foreigners Obtain Safe Gas.

GREAT QUANTITY IN U. S.

(Associated Press.)

In an effort to avert future aircraft disasters abroad, Chairman Britten, of the House naval affairs committee, announced yesterday he would sponsor legislation at the next Congress to permit exportation of helium for use in dirigibles of foreign governments.

Voicing the opinion that the disaster to the British dirigible R-101 would not have occurred had the noninflammable helium been used instead of hydrogen gas, Mr. Britten said he favors either permitting foreign governments to establish plants in the United States or increasing the facilities of this country so the product can be sold abroad at cost.

The United States is the only country in the world possessing helium in unlimited quantities, but present law prohibits its exportation. Records of the Bureau of Mines indicate the present producing capacity of Government plants greatly exceeds the military demand for the commodity.

Moffett Urges Law Repeal.

Mr. Britten made his announcement after Rear Admiral William A. Moffett, chief of the Navy Bureau of Aeronautics, had urged repeal of the present law to permit helium to be sold in peace time to all nations, especially to Great Britain and Germany. He added that the extent of the R-101 disaster "is undoubtedly due" to its having been inflated with hydrogen gas.

Lieut. Comdr. C. E. Rosendahl, who was on the American naval dirigible Shenandoah when it collopsed in 1925, expressed the opinion that the loss of life on the R-101 and the complete loss of the ship "must be charged primarily to hydrogen whatever led to the crash."

"Such a crash to a helium-filled ship," he asserted, "might not have been fatal to a single soul.

Ships With Helium Defended.

"Regardless of the cause of the British dirigible disaster, the loss of the R-101 does not condemn the modern helium-inflated rigid airship."

"We in the United States," he continued, "can never be too thankful to Providence for our bounteous supply of helium.

"It is through its agency that the airship project will go on to a successful attainment and through it the fleets of modern airships of the near future will perform their appointed tasks over the ocean expanses of the world."

Hoover, Stimson Send Condolence

President Addresses King and Secretary of State, Premier MacDonald.

(Associated Press.)

The official condolences of the American Government and personal expressions of sympathy by President and Mrs. Hoover and high Government officials were sent to England yesterday for the disaster of the R-101.

The President's message, expressing also "the deep sympathy and grief of Mrs. Hoover," was sent to King George. Secretary Stimson sent a personal message to Prime Minister MacDonald, a friend of the Secretary's. Acting Secretary of War Payne and F. Trubee Davison, Assistant Secretary of War for Aeronautics, sent official messages of sympathy. At the same time Secretary Stimson instructed the American Embassy in London to express to the British foreign office the sympathy of the Government.

Ambassador Edge at Paris advised the State Department that a representative of the embassy had visited the scene of the disaster and had expressed to British authorities there the sympathy of the American Government. A similar expression was conveyed by Ambassador Edge to the British Ambassador at Paris.

Defect Defeats Hugh Plane.

Belgrade, Jugoslavia, Oct. 6 (A.P.).—The Junker airplane D-2000, known as Germany's largest land plane, was forced to return here yesterday, after taking off for Bucharest, when a defect in the petrol feed system developed. The plane is on tour of European capitals.

WHEN WINTER COMES!
TURN UP A TANNED NOSE

WEST INDIES...
THANKSGIVING DAY CRUISE
12 Days...Nov. 18 to Nov. 30...$150 up

Celebrate Thanksgiving Day differently this year . . . cruise to Bermuda, Nassau and Havana in the Cunarder Franconia, renowned world cruise liner, and draw nerve-relaxing dividends the rest of the year.

PRE-CHRISTMAS CRUISE
16 Days...Dec. 2 to Dec. 18...$175 up

Do your Christmas shopping in the West Indies. It's simple . . . it's different . . . it's cheaper via Cunard than staying home. 16 days in the Franconia to Port-au-Prince, Kingston, Colon, Havana and Nassau.

Eight other Cunard cruises varying in duration from 8 to 18 days . . . with sailings up to April 16th. Rates from $111 up, with shore excursions $126 up, according to steamer and length of cruise.

Send for illustrated literature to your local agent or

CUNARD
Phone: District 1856.

AMERICAN CHALLENGER FOR FISHERMEN'S TROPHY

Associated Press Photo.

The schooner Gertrude L. Thebard, of Gloucester, Mass., and Capt. Ben Pine, who will command the boat in the international fishermen's trophy races to be held off Gloucester and Halifax next month.

STOWAWAYS, ONE A WOMAN, MAY HAVE PERISHED ON R-101

Continued from Page 1.

early in the morning. Radcliffe had previously been reported dead, but was only in a coma.

Two errors combined to cause the fluctuations in the official list. The first was the early erroneous announcement of Radcliffe's death. This raised the total to 48. The police denial yesterday lowered it again to 47. Then Radcliffe's death this moring carried it back to 48.

The second error was cleared up tonight by Air Commander F. V. Holt, who is conducting an investigation for the British air ministry.

He said, in stating that only 46 bodies had been recovered, that there had been a mistake in putting one of the bodies into two coffins. The body, partly consumed by fire, had fallen apart and the sections had been placed in separate coffins.

Baffled by Cause.

A vast mass of twisted steel upon a storm-swept hillside failed to divulge to investigators of the British and French governments today how the world's largest dirigible airship met disaster here.

Tonight, after officials had pried and hewed their way into the enormous bulk of the stripped and broken carcass, they seemingly were no nearer to a solution of the greatest air catastrophe of all time than when dawn yesterday first brought them a sight of the still flaming ruin.

Nor did any of the 48 bodies, so pitifully charred that they all looked alike, give up the secret of the sudden, tragic ending of a voyage that had been projected as an 8,000-mile trail-blazing round-trip to India. A few personal effects of the passengers and crew were found today. These served little purpose in the baffling work of attempting identification of the victims.

Find Woman's Shoe.

From the survivors, whose number had been decreased by the death of one early today, was pieced together the only story of events within the great craft leading up to her destruction.

That one and possibly two stowaways, one of them a woman, were on the R-101 became a prospective development of the inquiry being directed for England by Air Commander Holt, after the finding of a dainty woman's shoe with a buckle among the debris.

This discovery seemed to throw light upon a discrepancy between the number of dead and survivors and the airship's official passenger list. Certainly it complicated the puzzle over which the French and English investigators labored today.

Questions Before Probers.

A further complication was the finding by peasants of metal pieces 5 miles from where the airship drove her nose into a hillside and exploded. These bits were picked up along the route which the R-101 had taken to her point of grounding. Experts gave them careful attention in an effort to determine their bearing upon the accident. Engineer Harry Leech, on duty as pilot when the disaster occurred, said the craft had hit the ground once or twice before crashing to a full stop. It is possible that parts were torn away in that manner.

Several questions were formulated in the minds of the probers. Some of them were:

Did the metallic structure give way before the ship came to earth, as might be shown by the finding of the bits of metal?

Did not the ship take fire when flying over the region of Beauvais and before coming to earth, as declared by one of the riggers, S. Church, an engineer of the Royal Airship Works?

Was the R-101 simply swept to earth by a squall such as struck the fateful spot again today and nearly took the investigators off their feet?

National Mourning Today.

While the probe was going on today, Premier Tardieu proclaimed a national day of mourning on Tuesday for the victims. The bodies, which had been laid out in a hall, today were placed in coffins and borne into Beauvais from the little suburb of Allonne. They were carried to the city hall. In the great cathedral tomorrow Bishop Lesenne will say a mass in their memory and then they will be removed to Boulogne, there to be placed on British destroyers and borne home for a solemn service of commitment in St. Paul's Cathedral on Friday.

The service here will bear some of the depth of sorrow that the British feel over the deaths of such conspicuous figures as Lord Thomson, the popular air minister; Sir Sefton Brancker, director of civil aviation; Wing Commander R. B. B. Colmore, director of airship development, and others similarly situated in government and aviation circles.

The possibility that identification of all the dead might remain an impossibility confronted the investigators throughout the day. It appeared tonight that all would go unnamed upon the British ship for return to their bereaved families. The city authorities awaited anxiously tonight word from some English family which might clear up the identity of the extra person above the official total.

Bad Weather Blamed.

This afternoon, during the midst of their operations about the scene of the crash, weather which suggested that the disaster might have been due to no mechanical defect or fault in navigation, but brought on by the elements alone, caused one of the English commission to say, "It is no wonder that the airship succumbed."

Suggestion that the R-101 disaster was caused by structural weaknesses were scouted today by J. D. Worth, chief engineer of the Norwich concern, which fabricated the structure and hull of the airship.

"The suggestion that the R-101 revealed weakness on her earliest flights is entirely without foundation," he said. "Indeed, the ship's structure never at any time gave a moment's anxiety. The sole purpose in lengthening the ship was to increase the disposal of the load, and the enlargement of the R100 has been contemplated with the same end in view."

Colds Checked

By modern vaporizing ointment—Just rub on
VICKS VAPORUB
OVER 17 MILLION JARS USED YEARLY

POST WANT ADS PAY

HELIUM TO BE USED BY NAVY'S ZRS-4

Dirigible Under Construction Will Have Safety Devices Unknown to Rivals.

READY NEXT SUMMER

Akron, Ohio, Oct. 6 (A.P.).—Safety devices unknown to any other dirigible are being built into the Akron-ZRS-4, the Navy's giant airship now nearly half finished here.

Use of helium as the lifting gas is seen as the greatest safety factor. It is noninflammable, minimizing fire danger, and it permits housing the engines in large rooms in the hull of the ship for the first time, making them readily accessible to repair and overhauling with the dirigible in flight.

The swivel feature of the eight propellers is another important safety factor. The great ship can be more easily maneuvered in adverse winds.

The Akron—ZRS-4 can be kept in air by use of dynamic lift, it is calculated, which results from flying at a slight angle of pitch to compensate for an extreme case of losing more lifting power through large ruptures in gas cells than can be compensated by jettisoning ballast.

The possibility of a gasoline fire is considered to be no greater than in an automobile, but fire-proofing precautions will be taken. The engine rooms will have fireproof walls, the entire ship will be ventilated and electrical connections will be gas-tight.

The whole metal framework will be banded together as a Faraday cage, rapidly dissipating a lightning charge.

Construction started a year ago and it is to be completed by next summer. The dirigible will be 785 feet long with a diameter of 133 feet. It will have eight engines and a volume of 6,500,000 cubic feet.

DESTROYERS TO GET BODIES OF VICTIMS

England Makes Plans for Return of Those Killed in R-101 Blast.

FRANCE TO PAY HONOR

London, Oct. 6 (A.P.).—Although still stunned by the magnitude of the disaster which wrecked the dirigible R-101 in France early yesterday, Great Britain went ahead today with plans for returning the bodies of the victims to England for burial.

Two destroyers, the Tempest and the Tribune, are scheduled to leave early tomorrow morning for Boulogne-Sur-Mer, where a special train will bring the bodies from Beauvais.

After ceremonies at the docks by French officials, the warships will begin the return trip across the Channel about 2 p. m., arriving in Dover at 11 p. m. (7 p. m. E. S. T.). At this port the coffins will be placed aboard a special train for London and will reach Victoria Station about 10 a. m. Wednesday.

Plans for the funerals have not been decided definitely. It is known, however, that a memorial service will be held at St. Paul's Cathedral.

In the meantime the air ministry is taking steps for an inquiry into the cause of the disaster. A preliminary probe now is being made at the scene of the crash, but the full and final investigation will be conducted in London.

Aviation authorities who have viewed the wreck refuse to make statements concerning their conclusions, preferring to wait until the court of inquiry is convened.

Today's London papers were full of speculation as to the causes of the wreck, but no official statements have been made.

Erlebacher
TWELVE-TEN TWELVE-TWELVE F STREET

"In Our Shop Beautiful" . .

We are presenting garments so artfully designed that while they conform to the fashion, a season will not demode them. They will, like a Wedgewood plaque, always be beautiful.

PLEASANT RELIEF FROM CONSTIPATION

Shoulders droop under weight of years. Young, yet beauty has fled. Cheeks are sallow and drawn. Unsightly pimples. Keep your system clean and you keep the beauty of youth. Its energy. Its irresistible charm. Then life is not a failure.

Clogged bowels and inactive liver cause poisons to seep through the system. Health vanished and with it beauty and energy. Dr. Edwards Olive Tablets will help save you from this dark hour. For 20 years they have been prescribed in place of calomel to men and women seeking health and freedom from constipation. They act easily and smoothly. No dangerous griping. Take nightly before retiring. Results will amaze you.

Thousands of men and women would never be without Dr. Edwards Olive Tablets, a vegetable compound. Know them by their olive color. 15c, 30c and 60c. All druggists.

LURAY CAVERNS by BUS
And the Proposed Shenandoah National Park May Be Seen in One Day
Round Trip to Luray $6.00
Buses leave daily, 9th St. and Pa. Ave. (Bus Terminal), 7:30 a. m. 2:30 p. m. Intermediate stations, Warrenton, Sperryville, Panorama and Skyland Resorts.
Buses Chartered for Special Tours
Washington-Luray Bus Line
Nat 9493. Georgia 3733.

Read The Post's New Classified Ads

The Palais Royal

New Fall
DRESSES
13.95 and 16.95

Representing every fashion success of the new season. Incredibly good values in this important purchase! You'll note at once the decided air of "fashion" throughout the entire group!

Combinations of fabrics! Trimmings of wool lace, fur fabrics, appliqued motifs, embroidery beaded motifs.

Eyelet Embroidered Crepes is a fashion growing in importance and popularity. Russian tunics sway the mode!

Fur-fabric . . . in this case simulating black Broadtail, is the making of the frock sketched. Green crepe, featuring puffed sleeves.

Crepe and Velvet
Chiffon and Velvet
Wool Lace
Georgette
Velvet
Satin
Travel Prints
Wool Ensembles
Crepes
Chiffon and Lace

Black, plain and in every smart combination. Browns . . . cricket green . . . winetone, rubytone, turquoise pastels in lovely evening models.

Sizes for Misses, Women — *Extra Sizes Half Sizes*

PALAIS ROYAL—*Third Floor*

VICTOR
scores again with
NEWEST
RADIO

The First and Only 5-Circuit, Micro-Synchronous, Screen-Grid Radio ... the Perfected Modern Musical Instrument ... Acclaimed by Hundreds of Thousands

THE dramatic, instant success of the New Victor Radio is without parallel in musical history. Again Victor has set a new standard in home entertainment.

The New Victor is far *different* from anything you have ever known ... new in design ... new in construction ... new in appearance.

It offers you a totally *new* and *greater* measure of radio enjoyment.

You have a right to expect much from Victor ... all that modern science, precision craftsmanship, and unparalleled musical experience can give. But this instrument is greater than you believe possible ... the radio which, engineers say, will not be improved until science discovers radically new principles unknown to present-day engineering.

Know, *now*, the full meaning of tone ... matchless Victor Tone.

Thrill to a perfection of radio performance never before known.

Enjoy in your own home the most exquisite cabinet Victor ever built ... "the new ideal in radio design."

Anyone can afford the New Victor! Never before has such a low price been possible with supreme Victor quality ... *Dependability is guaranteed by the Victor name.*

Compare the New Victor with *any* other instrument ... at *any* price. You will instantly recognize the difference.

NOW... AT ALL VICTOR DEALERS!

1. FIRST FIVE-CIRCUIT, MICRO-SYNCHRONOUS SCREEN-GRID RADIO... assuring superb power, sensitivity and selectivity ... and *matchless* Tone.
2. VICTOR ACOUSTIC TONE CONTROL... created and introduced by Victor ... gives you selection of tone color to suit your taste.
3. VICTOR TONE ... More beautiful than ever! Victor has banished "sound shadows," thereby creating new, lifelike brilliancy and depth of tone.
4. NEW BEAUTY OF APPEARANCE ... The most striking cabinet Victor ever designed ... superb Victor craftsmanship ... acoustically perfected.
5. MICRO-SYNCHRONOUS TUNING ... *is precision tuning! Every number, every line on the Victor dial positively, definitely, and constantly indicates the frequency-in-kilocycles of a broadcasting station. Slide the indicator to the desired number—and there's your station, every time.*
6. NEW SENSITIVITY ... Bringing you the station you want—when you want it.
7. NEW SELECTIVITY ... sharply separates the station you want from all others!
8. NEW LOW PRICES ... It is easy for you to own the world's greatest musical instrument.

The new
Victor Radio
5-Circuit, Micro-Synchronous Screen-Grid
Copyright 1930, RCA Victor Co., Inc.

The Washington Post.

THE WASHINGTON POST CO.
Washington, D. C.
EDWARD B. McLEAN,
President and Publisher

MEMBER OF THE ASSOCIATED PRESS.

The Washington Post is a member of the Associated Press, receiving the complete service of the world's greatest news-gathering organization.

The Associated Press is exclusively entitled to the use for republication of all news dispatches credited to it or not otherwise credited in this paper, and also the local news published herein.

TERMS OF SUBSCRIPTION.
Delivered by Carrier in Washington.

Daily, Sunday included, one year	$8.40
Daily, Sunday excepted, one year	6.00
Sunday only, one year	2.60
Daily, Sunday included, one month	.70
Daily, Sunday excepted, one month	.50
Sunday only, one month (with four Sundays)	.20
Sunday only, one month (with five Sundays)	.25

BY MAIL, PAYABLE IN ADVANCE.
Maryland and Virginia.

Daily and Sunday.	Sunday Only.	Daily Only.
One year.. $10.00	One year .. $4.00	One year.. $7.00
Six months 5.00	Six months 2.00	Six months 3.50
One month .85	One month .40	One month .60

ALL OTHER STATES.
(Mexico and Canada, Incl.)

Daily and Sunday.	Sunday Only.	Daily Only.
One year.. $12.00	One year... $5.00	One year... $8.00
Six months 6.00	Six months. 2.50	Six months. 4.00
One month 1.00	One month 50	One month

All Subscriptions by Mail Payable in Advance.

New subscriptions for The Post or renewals will not be accepted unless payment accompanies the order. Remittances should be made by drafts, checks, postoffice orders, registered letters or express orders, payable to The Washington Post Co.

Entered at the Postoffice, Washington, D. C., as second-class mail matter.

National Advertising Representative—PAUL BLOCK, Inc., Park-Lexington Building, New York; Palmolive Building, Chicago; Little Building, Boston; General Motors Building, Detroit; Guarantee Trust Building, Philadelphia; Russ Building, San Francisco.

Tuesday, October 7, 1930.

MR. HOOVER ON LABOR.

President Hoover's message to labor, delivered at the annual convention of the American Federation of Labor in Boston, was one of optimism. The President believes that American industrial and labor leaders are moving steadily toward a solution of unemployment. He passed lightly over the quack remedies that are being advocated in this country and tried out in many other countries, and reasserted his faith in the cooperation of industry and labor for the advancement of both.

Only the bituminous coal industry was given specific mention. Mr. Hoover suggested "reduction of destructive competition" as one key for the solution of its problems. "If our regulatory laws be at fault," he said, "they should be revised." This statement may be significant, but it is applied to only a single industry. For industry as a whole the President advocated no new legislation. He sees in the movement to stabilize wages and employment through joint action of industry and labor—through the acceptance of a new economic philosophy—a superior way of handling these problems.

Mr. Hoover's optimism for the future is justfied by the results of his stability conferences last November. Generally speaking, wages have been maintained at their previous high level. Dismissal of employes since the depression began has been minimized, and construction work has been stimulated. Labor has done its part by preventing disputes and strikes. This achievement stands out in sharp contrast with foreign disturbances, and with the strikes, wage-slashing and wholesale discharge of workmen that have marked past periods of depression.

The President sees labor imbued with a new spirit. Intelligent workingmen no longer resent the introduction of labor-saving machinery in the factory; nor the application of science and invention to the work of the world. They recognize that machines relieve them of toil, and increase their productive capacity many fold. Finally, they expect the profits of this new system to be shared with them as wage earners and as consumers. This is the philosophy, the President puts it, of mutual interest. In this trend he detects "a growing sense of mutual responsibility and a willingness to bend private interests to the general good."

Mr. Hoover did not evade the question of unemployment insurance, but he skipped over it as something beside the issue. "America is making more progress toward security, better living, and more hours of leisure," he said, "than those countries which are seeking to continue doles of various kinds, which limit the independence of men." In another paragraph he referred to the "Nation-wide cooperation and team play" in the interest of stable employment, and declared that "these measures have served as a practical system of unemployment insurance."

The United States can not afford to make the mistake of subsidizing idleness as other countries have done. At best unemployment insurance is a negative approach to the subject. America is already well on the way to solution of unemployment through the operation of sound economic law. It is absurd to assume that the country has more working capacity than it has work to be done. The solution lies in an adjustment that will more adequately divide work among the available workmen, and the distribution of a larger share of profits to labor so that consumption demands may be maintained and the workman may take his rightful position in the economic and social life of the Nation.

President Hoover has contributed much to this conception of the unemployment problem. In doing so he has made the cause of the workingman more hopeful than it has ever been before. If labor takes a long-range view of its own progress, it will throw its strength behind this movement to stabilize employment on a sound economic basis.

THE ROAD CONGRESS.

No place is so appropriate for the assembly of the international road congress as the Capital of the country that has motorized the world and made good highways a modern necessity. This is the first of the six world-wide conferences on highway problems to be held in the United States, and for that reason, if for no other, it will probably be the most significant.

The delegates from 60 nations are welcome to Washington and to America. The United States will eagerly supply the eminent engineers with complete data on every phase of road building in this country; traffic experts will make their findings available, and State highway officials will contribute their experience in financing road construction. In return America will be glad to receive from the foreign delegates all suggestions concerning the science of transportation.

Most of the delegates come to the United States primarily to learn. They recognize that this country has progressed far beyond any other in the extension of highways, as in other means of transportation. Twenty-five years ago the American people were relatively immobile. They had built only 155,000 miles of improved highways, and operated only 25,000 automobiles upon them. Today they have in use more than 600,000 miles of improved highways and almost an equal mileage of other roads, over which they operate more than 26,000,000 motor vehicles. Travel is now one of the fixed habits of American life. Motorists range over the whole country with greater ease than was possible a few years ago in traveling between neighboring cities.

Yet it is not to be supposed that the United States has nothing to gain from this international conclave. The program is not confined to technical questions of highway building. It includes questions of administration and the effect of roads on human life. "Wrapped up in their deliberations," said Roy D. Chapin, president of the American organizing commission for the congress, "is the social and economic future of their children, of yours and of mine. Fundamentally, these highway engineers are the vanguard of modern life."

To a large extent the economic progress of the world and the unfolding of civilization are dependent upon the extension of highways. What has been done in America in the last 25 years can be done in Europe, South America, Asia, Africa and Australia. A greater length of time will doubtless be required, but each new step will give the movement momentum. New markets will be opened up to millions of people. Trade will be stimulated and a way will be opened for the infiltration of ideas. Production will be encouraged, demands will increase, and the standards of living will consequently rise. Such progress will redound not only to the benefit of the country immediately concerned and to the United States, capital of the motor world, but to every nation.

TWO REPORTS ON MUSSOLINI.

Diametrically opposite reports concerning Premier Mussolini of Italy have just appeared, one from the pen of Frank R. Kent, of the Baltimore Sun, and the other written by George Seldes. Mr. Kent based his article upon a personal interview with Premier Mussolini. Mr. Seldes seems to have taken his inspiration from Italian emigres exiled in Paris.

The Italian Duce told Mr. Kent that fascism was never stronger than at present, and that it was destined to displace the old parliamentary system in Europe. He described the novel plan of parliamentary representation now in effect in Italy. On the subject of disarmament he spoke very frankly. "Disarmament is impossible in Europe," said Mussolini. "No one wants war; no one can afford war. We in Italy are opposed to war. We want peace. But disarmament is not practicable, not possible now. Perhaps later, when treaties are revised and European conditions change, disarmament will come, but not now. It can not come now. But war will not happen."

These remarks bear the stamp of authenticity. They give reassurance as to the pacific intentions of Italy's premier, and they also afford a refreshing contrast to the hypocritical pretenses put forth by certain other European statesmen, who talk disarmament while carrying on plans for greater armaments.

Mr. Seldes, not having the advantage of personal contact with Italy's spokesman, lends a willing ear to extravagant predictions by the disgruntled Italian emigres. They assert that Mussolini's regime is crumbling; that he "will not last a year;" that Italy is well-nigh bankrupt, and can not float a loan that is needed; that the country is seething with revolution, &c.

The two articles give a good illustration of reliable reporting by a man who gets his information at first hand, and the peddling of gossip by a man who listens to the irresponsible talk of the boulevards.

WILL CHAIN STORES SURVIVE?

Speaking before the Boston conference on retail distribution, Mrs. Christine Frederick, household efficiency expert, condemned the chain store on the ground that it made retailing "too mechanical." Retailing, she says, has recently been pushed so far in a scientific purely mechanistic direction that the modern retail store has become little more than an automatic vending machine. The result is that the women of America are about to rise in revolt. The clever merchant will recognize this incipient revolution and prepare to turn it to his advantage.

Representative James M. Beck believes otherwise. In an address delivered before the Chain Store Association convention in Chicago recently, he held the chain system to be an outstanding example of today's mechanical civilization, and predicted that laws designed to thwart its growth would fail in their purpose. In his opinion economic methods of a nation, developed in practical operations of business, will always in the long run triumph over stupid and oppressive legislation.

In these two views of the chain store is to be found an answer to the agitation for legislation to curb their spread. In several of the States antichain store bills have found their way to the statute books, and there is a threat that legislation of this nature will be introduced in Congress during the forthcoming session. The antichain store group has made a vigorous campaign. It has preached the length and breadth of the country the evils of the chain system and it has aroused the public in many localities against the "economic monsters" that drain individual communities of their wealth. But, according to Representative Beck, if the chain store system is economically sound the enactment of laws against it will fail in their purpose.

Mrs. Frederick, however, suggests the possibility that the housewife will revolt against the chain store. The average woman likes to purchase service with commodities. She is flattered by a personal greeting from the storekeeper and she demands individualized attention from the clerk. If the chain store can not render the kind of service the housewife demands it will not last. In the last analysis the fate of the chain store system rests upon the decision of the customer and upon economic law, and not upon the mandate of the legislature.

The two residents of Montgomery County facing trial on charges of selling sawdust for high-grade fertilizer missed their calling. They should have been bootleggers.

SENATE CAMPAIGNING

By Col. EDWIN A. HALSEY,
in the Congressional Digest.

Politics has to be managed just like any business, and the management of politics is done by what are called "campaign committees."

The Democratic senatorial campaign committee does not undertake in any way to direct the State campaign. Its main purpose is to act in an advisory capacity, provide campaign literature, speakers of national prominence, furnish information requested by the candidates and the State committees, and to raise and furnish to the candidates and State campaign committees such financial assistance as is possible under the State laws. Bombarded with questions the senatorial committee endeavors to answer them all, so far as it can.

The committee has been very fortunate, in recent years, in having young and active men at its head. It is particularly fortunate this year in having as its chairman Senator Millard E. Tydings, of Maryland, who acted in this capacity during the last campaign and was also chairman of the speakers' bureau of the Democratic national committee.

The secretary of the senatorial campaign committee has a variety of duties to perform. His principal duty is to keep the chairman of the committee well posted on the multitudinous details which develop during a campaign. The secretary must produce on short notice the detailed information covering a senatorial candidate, or the conditions in each State, or any number of like questions that come up in connection with the campaign.

The keeping of the public record of the senatorial candidates, both in his own party and those of the opposition, is a main feature of the secretaryship. Nothing is ever sent from the committee other than that contained in the public record of the candidate.

The vote of a senator is considered the acid test of his public service and political career. How a senator votes necessarily indicates how he stands on any public question. A record vote is taken in the Senate on all subjects, and a copy of how he voted on these questions is furnished to the candidates when campaign time comes. That the Senate recognizes the paramount importance of the votes of a senator is proved by the fact that at the end of the consideration of each of the tariff bills, the Senate has directed that the votes on all questions pertaining to the tariff be compiled as a public document.

The tariff, unquestionably, is the outstanding economic issue of the present campaign. At the instance of Senator Reed Smoot, chairman of the Senate finance committee, Carl A. Loeffler, secretary to the majority, was by resolution directed to compile and publish all votes on the Hawley-Smoot tariff act (Senate Doc. 117). Mr. Loeffler was also entrusted with compiling the votes on the Fordney-McCumber act of 1922. The votes of a senator, taken in conjunction with his speeches and the history of the bills and joint resolutions he has sponsored, comprise the public record, in the main, of a senatorial candidate offering for reelection. A candidate, other than the incumbent, must depend on his State platform and his own public performances.

JUST A MOMENT.

By STEPHEN B. STANTON.

The only "vox populi" that is "vox dei" is the majority vote of those capable of judgment. It is the basic duty of democracy to see that all are of this class.

What chance have these days, seeing what has become of the cherished days that are past?

The expanse of thought is according to the vacancy of sight. The mind sees best at night.

We would not age if the world around us didn't.

The mere going without food or physically tiring oneself restores life to its normal footing of joy. To know again the appeasing of hunger, the falling into sound sleep, is to find Paradise Lost.

Brazilian Drip Coffee.

PRESS COMMENT.

Height of Sumpin'.

Florida Times-Union: A half-pint man driving a bantam car to a runt golf course.

Righto.

Atlanta Constitution: With apology to Tom Marshall, what most Americans need is a good 5-cent car ride.

Add Similes.

Ohio State Journal: As easy as getting a politician to pose for his picture.

Acceptable Time.

Boston Transcript: If increased purchases will restore good times, why not do your Christmas shopping now?

Overlooked.

Indianapolis News: For some reason the Edison examination questions included no request for a demonstration for forward pass throwing.

Doomed to Oblivion.

Macon Telegraph: That prohibition college won't get anywhere, you watch. Why, it hasn't even got a stadium!

In the Dark Cellar.

Detroit News: It seems as if nowadays when a ball player drops out of sight for five or eight years it develops he was with Cincinnati.

Around the Hustings.

Macon Telegraph: If the speaker is pointing with pride he is already in office; if he is viewing with alarm he is trying to get into office.

Doesn't Seem Possible.

Terre Haute Tribune: Do you realize that some of us look so much sillier in a little paper cap at a banquet than others?

Always Something.

New York Times: In the latest atomic theory the generally accepted proton about which nobody knew anything is replaced by a universally acknowledged electron which still remains to be understood.

More Wrong Distribution.

Cincinnati Enquirer: Another trouble with this world is that the man at the filling station is getting a lot of money that really belongs to the grocer.

On a Sunday Afternoon.

Greenup Republican: The "good old days" in Greenup were those when you knocked on the front door to find out if the family was home on Sunday afternoon. Now you look in the garage.

JUST FOLKS

By EDGAR A. GUEST

TEA AND TOAST.

Just sit me down to toast and tea
And have the jam nearby,
With that no epicure could be
A happier man than I.
What if the cook has gone away
And left the pantry bare?
'Tis good to be alone, I say,
And sup on simple fare.

I'll put the kettle on the fire,
You get the dishes out,
And I'll connect the toaster wire
And place the chairs about.
Let those who will seek banquet food,
It has no lure for me,
On Sunday night I'm in the mood
For toast and jam and tea.

On Sunday night I want no fuss,
The kitchen board will do
One teapot for the two of us,
With you to pour the brew.
Of all the meals I must admit
The ones I like the most
Are those when we alone may sit
And sup on tea and toast.

Come, sit you down. We'll be as gay
As once we used to be
Before we had a cook to pay
To brew our cup of tea.
Though many a fancy meal we've known
Still happiest I am
When you and I may sup alone
On toast and tea and jam.

(Copyright, 1930.)

Diamonds Inspire Little Respect in a Land Filled With Cheap Imitations.

By ROBERT QUILLEN

WHEN laws multiply they defeat themselves.

When normal children, full of curiosity and innocent of ethics, adventure in search of knowledge and find every avenue blocked by a parental "Don't," are they impressed by the superior wisdom of adults? Does the fact that so many things are forbidden cause them to dread the perils of the world and feel grateful for the protection of their parents?

You know better. The normal child is too logical and sensible to be fooled by such absurdity. It assumes, quite reasonably, that parents are queer creatures without understanding who see danger and wrong where none exist and have an unaccountable aversion to all activities that afford pleasure.

The child obeys, if it must, but it resents prohibitions that are unreasonable and feels no respect for the source of them.

Observe young people on the threshold of manhood and womanhood. They have acquired a knowledge of ethics and feel competent to direct their own affairs, but still they are surrounded by prohibitions.

Fussy parents, remembering their own youth and no longer tolerant of its tastes and appetites, are filled with suspicion and dread when the youngsters are out of sight. They forbid almost everything. And they are ably assisted by college authorities whose regulations, designed to restrain youngsters who should be in a reformatory, are an insult to those who are decent enough to be worth educating.

Do all of these rules and restraints win the respect of the youngsters? Does their number make them sacred?

You know what happens. The young people, having brains of their own and knowing full well that no rule can make an innocent act wrong, obey only when they must to avoid trouble and resent the foolish restrictions as they despise their author.

You know that is true. You know that sensible people respect only the rules that are respectable and scorn the multitudinous regulations that are unnecessary.

The country's best minds and best lawyers plead for a revision of the statutes to eliminate the thousands that are useless irritants, but the people themselves do nothing.

A great man once lost the Presidency because he said the people didn't have intelligence enough to govern themselves.

How far was he wrong? A tree must be judged by its fruits. Is the present fruit of democracy a proof of sound intelligence?

(Copyright, 1930.)

PRO AND CON

Various Aspects of Political Issues Discussed by the Press.

In the Cold.

Dallas News.

The New York G. O. P. finds that an out-and-out dry is apt to stay out.

Wait Until November.

Detroit Free Press.

Senator Fess says that prohibition is not at this time a major issue. We would like to know what the senator things a major issue looks like.

In a Quandary.

Detroit Free Press.

A whole lot of candidates for Congress would like to know which side is numerically stronger in their bailiwicks, the wet side or the dry side.

What the G. O. P. Needs.

Springfield (Mass.) Republican.

If the administration could only catch a few prominent Democrats trying to depress the price of wheat it might joyfully forget its effort to pin the guilt on the Russians.

Shoo, Shoo!

Atlanta Constitution.

The New York drys promptly said "tut-tut" to Tuttle, the Republican nominee for Governor.

Political Fashion Note.

Boston Transcript.

The platform builder is bothered to know whether to go to work in a one-piece bathing suit, or to provide himself with umbrella and galoshes.

Little Straws.

Akron Beacon Journal.

A Columbus journal is worrying over what it terms "rural Republican apathy." Isn't it rather early for alibis?

But History Repeats.

Florida Times-Union.

Every one likes a good joke, even the one about Florida going Republican next election.

Instead of Weather Vane.

Detroit News.

It's all right for a United States senator to say he'll vote on prohibition as his constituents tell him to, just so long as the headline doesn't call him a "Political Leader."

Amen and Amen.

Lowell Courier-Citizen.

One had hoped that Hon. Ruth Bryan Owen was to be an improvement on the political acumen revealed by her lamented sire, but there is small warrant for believing that she is such in her demand for a Cabinet officer to have Federal jurisdiction over the home and child. May an all-wise God deliver us from and further Federal espionage and bully-ragging than we have now in matters of private and domestic conduct.

War in Pennsylvania.

New York World.

Gifford Pinchot is not the kind of Republican that the Vare organization of Philadelphia or the Mellon organization of Pittsburgh, if free to choose, would wish to have established as governor at Harrisburg. He has never fitted smoothly into the political scheme in Pennsylvania as it is understood by the heirs of Quay and Penrose. He has made himself objectionable to the leaders of both factions; although he is the regular candidate of their party, they are not bound to him by ties either of gratitude or loyalty.

But since Mr. Vare and his forces give signs of opposing Mr. Pinchot and so throwing the election to Mr. Hemphill, the Democratic candidate, the Mellon group are the more inclined to take Mr. Pinchot, bitter dose as he is to swallow. For, lightly as they esteem the former governor for his independence and dryness, the Mellons dislike and dread their enemies of the Vare gang. At the worst the Pinchot governorship should be over in two years, but the Keystone State is a magnificent territory for any set of political rulers to keep as a private possession. If the Vares were in power, what could the Mellons expect?

Over a long term of years we have been taught to look to Pennsylvania for an example in harmony, party discipline and 100 per cent Republicanism. But this year the indications point to a war between two bands, with Mr. Pinchot as the appointed victim or pretext and no principles or programs to distract the voters' attention.

LETTERS TO THE EDITOR.

Eliza Henning, Gifted Virginia Poet and Author, a Missionary and Western Pioneer, Writes Lynchburg Correspondent.

To the Editor of The Post—Sir: In her interesting article in The Post last Sunday, headed, "The Williamsburg Mystery of 1930," Mrs. Gahn quoting one verse of the poem, "Thou art crumbling to the dust, old pile," states that "the author is unknown, but his sentiment well serves through the centuries." The author is very well known. "He" is Eliza Henning, daughter of William Waller Henning, a noted attorney and author of "Henning's Statutes at Large." From him Jefferson acquired a great deal as he did similarly from the Theodorick Bland, whom Mrs. Gahn mentions, and from Dabney Carr.

Eliza Henning also wrote the "White Rose of the Miamis." Her first husband was Robert Goode Spotswood, cousin of Theodorick Bland, and her second husband, a Mr. Schermerhorn, of New York. Her efforts in behalf of Indians in the West induced President Jackson to appoint her husband a Government agent. She took with her from Virginia, the first piano known in the Ohio-Indiana section. Her portrait, one of the most beautiful in Virginia, is within one hour's ride of Washington. She was adored by the Indians for her goodness to them. For beauty, character and intellect Virginia has never produced a woman superior to Eliza Henning.

D. SPOTSWOOD.

Lynchburg, Va.

George Beall of George Urges Widening of M Street, an Important Cross-Town Thoroughfare:

To the Editor of The Post—Sir: The street improvement program does not seem to include the widening of M street from Connecticut avenue to Georgetown. Why not? This is a most important cross-town street, and the M Street Bridge makes it more useful than ever. Motor car traffice along M street is very heavy. Traffic is choked on that street between Connecticut avenue and the bridge. Conditions are becoming worse every day. The public ought to have relief by the immediate widening of M street.

GEORGE BEALL OF GEORGE.

Chicago Judge Says Drunkenness Among Girls Is Less Than Before Prohibition:

To the Editor of The Post—Sir: The wets would have us believe that juvenile delinquincy and drunkenness have increased.

A statement by Judge Bartelme, of the Chicago Juvenile Court, is significant:

"Only one-tenth as many girls are being brought into juvenile court for drunkenness as prior to prohibition."

HENRY SCHERER.

Disagrees With Correspondent on "Benefits" of Prohibition.

To the Editor of The Post—Sir: In The Post recently H. H. Culver, of Collins, N. Y., contributed an interesting letter. The gentleman claims, in effect, that in the time of Queen Elizabeth the ruling classes established a great number of saloons in order to drain away the money of the working people and thereby curb their growing independence and wealth.

Here in the dry United States the movies, the automobile, the radio and the soda fountain (to say nothing of the bootlegger and certain home-brewing interests) are all working to the same end. They are absorbing many millions of the workers' dollars, but the gentleman has not a word to say in protest.

Citing conditions in Russia under the czars, he further says: "Czarist Russia deliberately debauched the people by fostering the trade in vodka. * * * The time and crisis came which demanded manliness and efficiency; then came prohibition." The gentleman fails to state that, as soon as prohibition had taken effect, the Russians overthrew the czarist government. Prohibition persisted, and they overthrew the Kerensky government and established bolshevism and a reign of anarchy and terror. Then the Soviet government abolished prohibition.

Mr Culver also denounces the efforts of the Association Against the Prohibition Amendment to secure repeal of the prohibition laws, which, he says, is "a foxy scheme to give the poor man the personal liberty of paying the rich man's tax plus the brewer's profit." The gentleman does not seem to realize that the poor man pays the rich man's tax plus the dealer's profit whenever he pays his rent or purchases anything, whether necessaries or luxuries. The revenue lost by abolition of the lawful liquor trade must be collected from the people in some way. If the prohibition laws should be repealed and a lawful, tax-paying liquor trade reestablished, the poor people would be relieved of the burden of some of the taxes they are now paying. Following such repeal, any one who wished to avoid payment of a part of the tax imposed on the liquor trade could do so merely by not purchasing any liquor.

The association is laboring to rid this country of an obnoxious, disreputable law which has robbed our citizens of constitutional rights, bred corruption and hypocrisy, caused ruthless homicides, sown disrespect for all law, flooded our country with untaxed, illicit liquor, and fostered excessive drinking of bad booze.

Prohibition must go!

HUGH B. ROSSELL.

Tragic Result of an Early Warrantless Raid Is Recalled.

To the Editor of The Post—Sir: An old timer of South Washington, who lived near the scene of the tragedy, tells me that Capt. Robert E. Doyle's father, who was a policeman in that section, met his death many years ago at the hands of a woman when he attempted to enter her residence by breaking in the front door after she told him she would shoot if he did so. The jury which tried this woman freed her of the charge, as the unfortunate officer had no warrant. She was confined in jail, however, for some time, and during her stay there a daughter was born.

Warrantless raids, it seems, are not new-fangled actions, and District Attorney Rover has warned against them in order to avoid such misfortunes as that which befell the elder Doyle.

H. T. M'CONVEY.

LORD THOMSON PAID TRIBUTE BY PREMIER

MacDonald Tells of Personal Sorrow as Imperial Conference Opens.

NATIONALITY IS STUDIED

London, Oct. 6 (A.P.).—The imperial conference met today in the shadow of the greatest aviation disaster of all time—the crash of the dirigible R-101 in France yesterday. The chief delegates met this morning at No. 10 Downing street, adopting a motion of tribute to the men who died in the R-101, and to their relatives.

For the most part, however, they listened as Prime Minister Ramsay MacDonald told them what the loss of one of these men—Lord Thomson, air minister—meant to him personally.

"Many of you in this room are prime ministers," said Mr. MacDonald in a voice almost breaking with emotion, "you know what a solitary post it is. There are times when even the dearest of one's friends can not lift the burden from one's shoulders.

As a Member of Family.

"Lord Thomson has been the dearest of my colleagues. He has passed in and out of No. 10 Downing street as a membeer of my family. He has not only been a bulwark in political matters, but his door has always been open. His table has always been spread, his fireside has always been ready with a welcome for me.

"There were times when we did not talk of political things at all, but of the delightful things of the world—of its beauty, its energy and of the affections of life.

"Lord Thomson enabled me to get over many a hard circumstance and to bear many heavy burdens. Now that he has gone you will understand my feelings, not only as a prime minister but as a human being."

Australian Premier Present.

In the afternoon the heads of the delegations continued their session under the presidency of the Australian premier, James H. Scullin, as Mr. MacDonald had left for the Labor party conference at Llandudno, and the Canadian premier, R. B. Bennett, next in seniority, was unable to be present.

The work done consisted chiefly in reviewing a variety of questions connected with imperial political and legal relations preparatory to passing them on to a committee headed by Lord Sankey, which will hold its first meeting tomorrow.

The two principal matters thus disposed of were the problem of nationality and the right of appeal by any individual in the dominions to the judicial committee of the British privy council—a topic in which the Irish Free State is particularly interested.

The next plenary session will be held Wednesday, and those in close touch with the conference say it will be disclosed that great progress has been made since the opening.

Five More Counts Faced by Shapiro

Sale of Additional Houses With 'Hidden Trusts' Is Alleged.

Five additional charges of false pretenses in connection with the sale of houses containing alleged "hidden trusts" were returned yesterday by the grand jury against Jacob Shapiro, president of the Joseph Shapiro Realty Co. Shapiro already is under seven similar indictments.

The new indictments charge that the house at 1718 Hobart street was sold to Florence G. Purley without revealing that it was encumbered with a $2,500 "hidden trust;" that the house at 419 Madison street northwest was sold to Horace Hullinger, better known as "Happy" Walker, with a "hidden trust" of $1,209; that the property at 422 Marietta place was sold to Joseph C. Engers with an undisclosed trust of $1,271.91; that the property at 420 Marietta place was disposed of to Howard M. Carter without the purchaser being advised of a $1,300 trust, and that the house at 1706 Hobart street was sold to Daisy B. Kelly without disclosure of a $2,500 trust.

Shapiro has pleaded not guilty to all the charges hitherto made against him, and it is expected that he will make a similar plea when arraigned on the new indictments. He is now at liberty under bonds totaling $14,000.

DETROITER HAS PLAN TO SMASH SLUMP

Continued from Page 1.

ard E. Coffin, of Detroit, an outstanding figure in the automobile industry. How well they succeeded is now a matter of history."

The same brains are now available to change the present mental state of the American people with regard to buying, Mr. Campbell said.

To give the proposed readjustment, or business facts, committee a nonpartisan flavor, Mr. Campbell suggested that at least one outstanding economist from either party be asked to serve on it.

In this connection he suggested John J. Raskob, chairman of the Democratic national committee, and Louis K. Liggett, Republican national committeeman for Massachusetts.

Among others suggested for the committee by Mr. Campbell were Mr. Coffin, Matthew Sloan, of the New York Edison Co.; Daniel Willard, of the Baltimore & Ohio Railroad; John A. Farrell, of the United States Steel Corporation, and Clarence P. Ayres, of the Cleveland Trust Co.

Killing of Boy by Car Is Ruled Accidental

A coroner's jury yesterday returned a verdict of accidental death in the inquest held over the body of 7-year-old Arthur Cross, of K street near Twenty-fifth street northwest, who was fatally injured by an automobile driven by Mrs. Mary V. Lambert, 35 years old, of Thirty-fifth street near N street northwest. The child died a few hours after the accident Saturday at Georgetown Hospital.

Mrs. Lambert was arrested immediately after the accident, but released later when police found that the accident was unavoidable. The child was playing in the street with several companions when he suddenly darted into the street in the path of the automobile.

Roumanian Premier Quits; Test of Party Support Seen

Titulescue Regarded as Probable Successor to Maniu.

Bucharest, Oct. 6 (A.P.).—Premier Juliu Maniu, of Roumania, went out to Sinaia this morning and handed in his resignation as head of the government to King Carol.

The king accepted it, but asked M. Maniu to continue in office until a new ministry could be formed.

Maniu stated tonight that he had resigned because of "impaired health." His most likely successor is Nicolas Titulescu or Foreign Minister G. G. Mironescu.

M. Titulescu, Minister to Great Britain and Roumanian delegate at the League of Nations assembly, now is in Geneva.

M. Maniu, however, favors the selection of Ion Mihalache, his minister of agriculture, one of the founders of the Peasant party. M. Mihalache is believed to be willing.

In M. Maniu's eyes, the best alternative candidate would be Virgil Madgearu, minister of industry.

Premier Maniu's resignation is generally regarded as a trial of strength to demonstrate to King Carol whether or not he still has the support of the entire Peasant party.

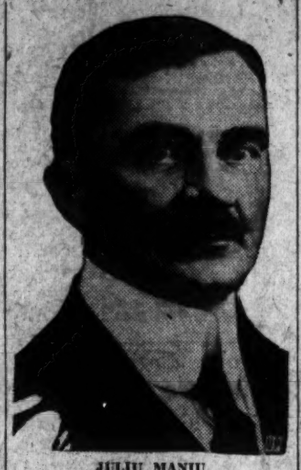

JULIU MANIU.

The Political Front

DEMOCRATS RAPPED BY HOUSE SPEAKER

Party Out of Power Causes Business Retardation, Is His Claim.

SENATORS ARE SCORED

Blame for the slow unemployment readjustment and the retarded recovery of business generally in the present economic depression was laid upon the Democratic party by Speaker of the House Nicholas Longworth in a radio talk through Station WRC and a National Broadcasting chain last night.

He directed his censure principally at Senate Democrats for what he termed their action "to prolong as long as possible business uncertainty for their political advantage."

"They had no intention of confining their opposition to germane amendment and legitimate debate," he continued. "That they succeeded is evidenced by the fact that they were directly responsible for a continued tariff session of nearly a year and a half, a period unexampled in tariff history.

"So-called debate in the Senate, most of the time was a joke; in the condition of business and industry, a sinister joke. Most of it was had before a practically empty chamber. Propositions having no place on a tariff bill were debated for weeks. Recesses and adjournments for days at a time were the rule, not the exception. There can be no excuse for this prolonged delay, except an inexcusable one; and that was the desire to profit in the coming election by preventing for as long as possible the recovery of business and industrial prosperity.

"There are few of my audience, I presume, who are as happy as they were at this time last year. But the results have been nowhere nearly as disastrous as they would have been had not President Hoover and this administration used every effort to promote employment and encourage confidence in the absolute and fundamental soundness of our Government.

"There is nothing that so much unsettles business and industrial conditions as a prolonged uncertainty as to what tariff shall be when a revision is undertaken. In my deliberate opinion, had the Democratic party, particularly in the Senate, not deliberately used this situation to further, as they hoped, their political interests, the unemployment situation would be infinitely better than it is now. It is on their heads the responsibility must rest."

Separate Maintenance Is Requested by Wife

Arthur D. Cook, a member of the park police force, was named defendant in a suit for separate maintenance filed yesterday in District Supreme Court by his wife, Mrs. Anne R. Cook, of Lawrence street northeast near Nineteenth.

The wife accuses her husband of being stingy with funds for her and their home, although lavishly spending money on himself and his sports. She also alleges that he has been practicing cruelty toward her. The couple was married January 30, 1924, and has one child. Attorney Harry G. Kimball appears for the wife.

Prescription Forgery Laid to Man and Wife

Edward M. Dodge and Louise Dodge were indicted yesterday by the District grand jury on charges of forgery and uttering in connection with alleged illegal use of narcotic prescriptions.

The woman and the man are alleged to have used blanks containing the name of Dr. W. Calhoun Sterling, of 1835 I street northwest, in order to obtain drugs. Dr. Sterling is said to have told the grand jury that the woman took a pack of prescription blanks recently when she came to his office in order to obtain a prescription for her husband.

G. O. P. WOMEN HEAR DEMOCRATS SCORED

E. F. Colladay Addresses First Meeting of League for Season.

CITES PARTY RECORDS

Gathering for their first meeting of the 1929-30 season, the League of Republican Women of the District yesterday adopted resolutions supporting President Hoover, and heard campaign issues outlined in a lengthy address by E. F. Colladay, national Republican committeeman of the District.

The resolutions praised President Hoover's "constructive statesmanship," and asserted that political criticism of his administration was designed to handicap his efforts to remedy business depression. Their adoption followed an address by Mrs. E. A. Harriman, president of the league.

Paying a tribute to the President's leadership, Mrs. Harriman declared that "meeting criticism in dignified silence, working night and day to meet problems which would crush a weaker man, he has risen to the heights of the greatest who have lived in the White House."

Branding the Democratic campaign as one of "misrepresentation and untruthfulness," Mr. Colladay stressed the prosperity which he said the Republicans had given the country for many years. The last tariff, he contended, instead of increasing living costs by $1,000,000,000 as the Democrats had predicted, had lowered living costs by $2,000,000,000. Other triumphs which he claimed for the Republicans were the reduction of the public debt by $7,000,000,000 between 1920 and 1929; tax reductions of more than $2,500,000,000; increases in life insurance policies from $42,000,000,000 to $103,000,000,000; the doubling of bank accounts, and employment increases from 32,000,000 to 42,000,000.

In contrasting the records of the two parties, Mr. Colladay directed his guns at New York City, whose government he said was typical of the Democratic regime. "The city treasury has been plundered," he continued, "the judiciary has been exploited, fraudulent contracts, pay-roll padding and the sale of appointments have resulted in the loss of millions of dollars to the public."

In closing Mr. Colladay urged his listeners to "carry to the people the wisdom of the Republican policies and to rebut the unjustifiable attacks which have been made during the past few months by the enemy."

Man, Wife Indicted On Mail Fraud Charge

Herman O. Hagner and his wife, Julia C. Hagner, who formerly operated as merchants in Scranton, Pa., were indicted yesterday by the District grand jury on charges of using the mails to defraud. Both are charged jointly with selling fictitious accounts to the Merchants Transfer & Storage.

Both Hagner and his wife were convicted on a similar charge last March 31 and are at liberty under bond pending sentence. The new charge was presented yesterday by United States Attorney Leo A. Rover.

Spelling Clubs to Meet In Match Here Tonight

The Capital City and the Waverly Spelling Clubs, the latter of Baltimore, will contest for a silver loving cup tonight at the Stuart Junior High School. Each team will have 22 spellers. Dr. George B. Woods, dean of American University, will pronounce.

The Capital Club won both victories in 1929, while the Baltimore Club won the April engagement, although the latter is 32 years old and the former only 2 years old. The match will open at 8 o'clock. The school orchestra will play.

OBSERVERS CHANGE OPINIONS ON BRAZIL

Vast Distances May Influence Length of Revolution, They Point Out.

AMERICANS ARE UNHURT

(Associated Press.)

A sharp change in the opinion of Washington officialdom as to the seriousness of the Brazilian insurrection was manifest last night as reports came to the Capital from the Latin American republic.

Some observers previously had expressed the opinion that it was the result of repercussions of recent revolts in other Latin American countries and the economic depression with which Brazil has been affected to the same measure as other countries.

Military observers pointed out last night a factor which might have a bearing on whether the insurrection may be prolonged over a considerable period: The vast distances between the points along the coast and in the interior, where it would appear the revolutionists have to a measure been successful.

Would Hamper Both Sides.

These distances would prevent an immediate junction of the revolting forces, but also would hamper the government in getting loyal troops to so many scattered areas so far from loyal centers.

Word that the revolution had broken out almost simultaneously in a number of points was interpreted as indicating plans had been laid over a considerable period for the outbreak and that the revolt did not constitute incidents growing out of a single minor movement.

The American consulate at Porto Alegre reported to the State Department yesterday that all American lives and property were safe there after the revolution broke out in the city early Saturday night.

Little Bloodshed There.

Another report from Porto Alegre to usually well-informed sources said there was little bloodshed there and that the central government had joined the revolution, which was also successful at Pernambuco, where the Liberal element is in power, but no new government has been set up.

The loyalty of the state of Sao Paulo, the native state of President Washington Luis, may be a factor in assisting the government against the revolutionists. This state, one of the most important in the entire republic, would in effect act as a buffer against the juncture of the revolutionists in the event it remains loyal to the government.

One report last night said the revolutionary movement at Para, in the State of the same name, was considered at an end after the rebels abandoned the barracks and fled over the Braganza Railroad to join rebel forces from Maranhao. This was the first indication of an effort on the part of the rebels to concentrate forces.

GULF STREAM TUBE PRODUCES ENERGY

Continued from Page 1.

Before giving the signal to turn on the generators he permitted the turbines to gather high speed.

Once the geneartors were on, the 40 big bulbs, arranged in rows, began to burn dimly. Then as the generators attained full speed, they became increasingly bright. The demonstration lasted lon genough to convince the most skeptical of those present that the inventor's scheme was successful.

The French scientist, who has expended more than $2,000,000 of his own money to carry on the work in the face of numerous reverses, received with calm a chorus of congratulations.

He said he intended to continue improving his plant during the next few weeks, in order to secure the greatest possible efficiency from his machinery. He labored tirelessly in his laboratory, 6 miles northwest of Matanzas, to bring his experiment to the point where it would stand scientific scrutiny.

Harbord to Speak At Board of Trade

Chairman of R. C. A. Board Will Be Honor Guest Here Tonight.

The first fall meeting of the Washington Board of Trade is to take place tonight at the Willard. Maj. Gen. James G. Harbord, chairman of the board of the Radio Corporation of America, is to be the guest speaker. Another guest speaker will be Frank R. Arnold, director of development of the National Broadcasting Co.

A feature of the meeting will be the sending of radio greetings to ships at sea and capitals of Europe. Answers to these messages will be received at the meeting. About 1,000 members are expected to be present.

The following radio officials are expected to attend:

Gen. C. McK. Saltzman, chairman, Federal Radio Commission; Judge Eugene O. Sykes, vice chairman, Federal Radio Commission; Judge Ira E. Robinson, member, Federal Radio Commission; W. D. L. Starbuck, Federal Radio Commission; Harold A. Lafount, Federal Radio Commission; James W. Baldwin, secretary, Federal Radio Commission; Col. Thad H. Brown, general counsel, Federal Radio Commission; W. D. Terrell, chief radio division, Department of Commerce; Gen. George O. Gibbs, chief signal officer, U. S. Army; Capt. S. C. Hooper, director naval communications, Navy Department.

Thought She Was Free, But Girl Is Held Again

Marie Ruff, the girl who disappeared in July, 1928, because she thought that when she was held for the grand jury she was free, was indicted yesterday by the District grand jury on a charge of grand larceny.

The girl is alleged to have stolen a quanity of clothing and money from Janet Donnelly with whom she roomed at that time. Held for the grand jury, the girl disappeared but recently was apprehended in another jurisdiction and was returned here two weeks ago. Before Commissioner Needham C. Turnage she made the explanation that she thought she had been freed after her Police Court arraignment.

80,000 REBELS MOVE ON BRAZIL'S CAPITAL

Continued from Page 1.

revolutionaries, although some of the officers are holding back.

Officers of the Seventh Cavalry were at first arrested, but now have returned to their organization for the northward drive to Sao Paulo. The rank and file of the Sixth Cavalry is backing the revolt, but the officers refused to join and surrendered on condition that they be permitted to leave the country.

They were taken from Alegrete, where the regiment was stationed, to the Uruguayan frontier and released.

Banks Ordered Closed.

Rio de Janeiro, Oct. 6 (A.P.).—Government officials tonight were inclined to minimize the Brazilian revolutionary movement.

They declared their advices indicated that the revolters had not even succeeded in completely overthrowing the government in the State of Rio Grande do Sul, where the revolution originated, and said life was going on calmly and normally in the great cities of Rio de Janeiro and Sao Paulo.

At the same time the administration declared all Brazil in a state of siege until December 31, and ordered all banks in the capital closed for at least fifteen days. The bank closing was announced as a precaution to prevent any speculation in exchange.

Because of interrupted communications reports of the revolt have been scanty here, but it appears the governors of Pernanbuco and Rio Grande do Norte have been forced to resign, while disorders have been reported in other states south of Para.

Train Service Halted.

It is understood that Curityba, capital of the State of Parana, is under control of antigovernment forces. The government is said to hold the southern portion of Minas Geraes, but the revolutionists have taken Bello Horizonte and its vicinity.

Trains from Rio to Bello Horizonte have been suspended since Saturday.

The government version is that part of the army has gone over to the revolutionaries in Rio Grande do Sul, but officials believe that the movement is going slowly there.

LABOR WILL ATTACK TRADE DISPUTES ACT

British Party Caucus Told of Decision, Held to Imperil Ministry.

LIVELY SESSION CERTAIN

Llandudno, Wales, Oct. 6 (A.P.).—Strong indications that the autumn session of Parliament will be lively were provided by the opening day's events of the Labor Party's annual conference.

For the first time in its history the political caucus was presided over by a woman, Miss Susan Lawrence, member of Parliament and secretary to the ministry of health. In a keynote speech she declared that sooner or later the Labor party would have to deal with that "aged anacronism," the House of Lords. This alone, she forecast, would lead to heated parliamentary exchanges.

The sensation of the day was provided, however, when Arthur Henderson, foreign secretary, announced that a bill to amend the trade disputes act would be put forward in the forthcoming speech of the king and would be one of the earliest bills to be taken in hand after the opening session.

The trade disputes act is one of the most contentious measures on the statute book, and Premier MacDonald himself has been credited with a wish to leave things as they are while the Labor party remains a minority in Commons. It was passed by the Conservatives and was a direct echo of the general strike in the previous year.

The measure has a third clause that, excepting in certain cases, civil servants may not be members of trades unions other than those consisting exclusively of servants of the crown.

There is combustible material enough in any one of these sections, to say nothing of many minor clauses, to start a rare parliamentary bonfire and some observers say that because the Liberals object as a party to repeal of the bill and there is divisions even in Labor's ranks regarding it, today's decision to proceed instantly with its repeal carries a serious danger of overthrow of the MacDonald government.

From NEW YORK AVENUE at FIFTEENTH

Keeping Washington Men Well Dressed

"L'ETRANGER" by DUNLAP

A masterpiece in hat design, curled brim, moldable crown—correct style. "L'Etranger" has that air of fastidious smartness which so distinguishes the perfectly dressed men seen on the boulevards of European capitals. In the newest of colors and of Dunlop quality.

$12

Parker-Bridget Co.

New York Avenue at Fifteenth

Branch Store: 3113 Fourteenth St. N.W.

NATIONALLY KNOWN

WOODWARD & LOTHROP

10TH 11TH F AND G STREETS

SUEDE

Is the Smartest Thing in Shoes

. . . and these are the smartest suede shoes

$10 to $16.50

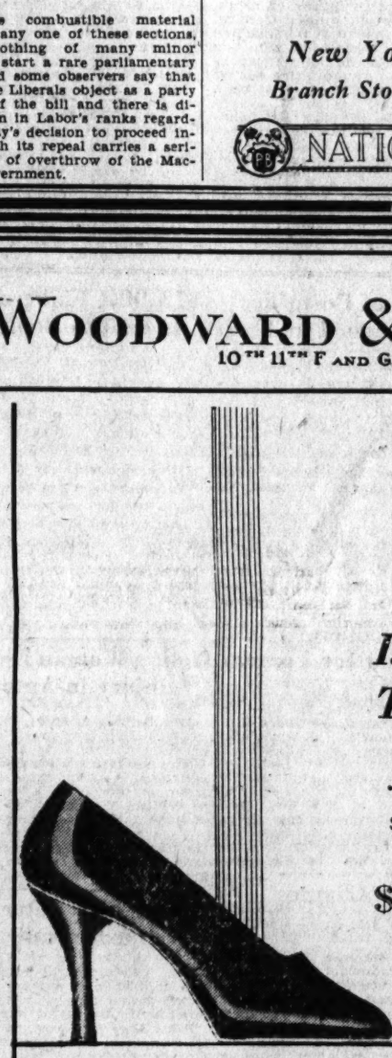

There are shoes that cannot be other than smart . . . their chic lies in their perfect lines. These pumps perfectly complement the new formality of fashions in the outstanding leather of the season . . . suede.

Above . . . Regent opera pump, the leading style for Fall . . . in black or brown suede . . . $12.50

Below . . . Suede and leather oxford shows the chic of two leathers; built-up leather heels . . . $12.50

Below . . . Black suede street pump with applique of calfskin; built-up leather heels; black, brown, $12.50

Laird, Schober & Company suede pump with tip and foxing of kid and new low-placed strap . . . $16.50

Jane Wandl suede pump with calfskin, the new Colonial tongue and small buckle . . . $10

WOMEN'S SHOES, THIRD FLOOR

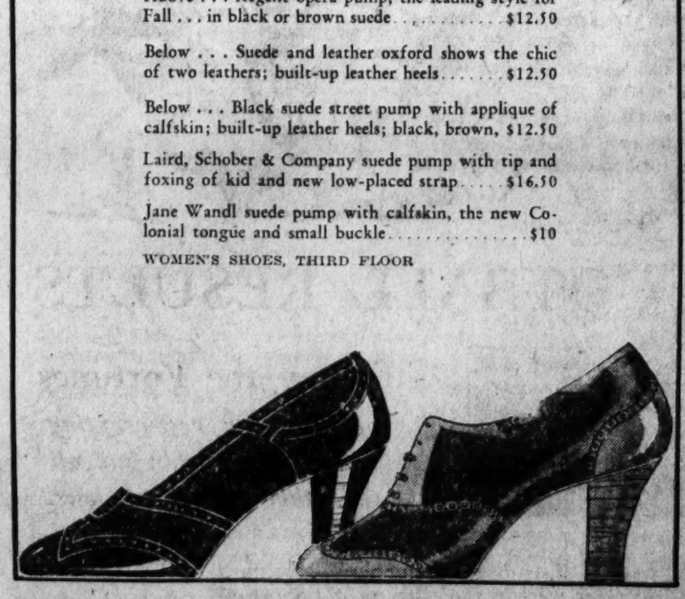

STETSON SHOES

a foot from Paris

Stetson's Parisian staff overlooks no authentic model that will appeal to American women of critical taste . . . a five day flyer whisks it across the blue Atlantic . . . Stetson designers here interpret and refine it . . . New England craftsmanship breathes into it that traditional quality . . . and lo! milady has what she always has coveted . . . a foot from Paris, on a suave, comfortable American last for daytime wear. See the new Fall styles—they're simply enchanting!

STYLE 2049

A classic oxford of imported dark brown calfskin trimmed with genuine alligator skin . . . tapering solid leather heel. The mode for afternoon.

As advertised in VOGUE

THE STETSON SHOE SHOP of Washington

Owned and operated by The Stetson Shoe Co., Inc.

1311 F Street Washington, D. C.

A Monument to BETTER EYESIGHT—

The three, newly modernized, floors of the M. A. Leese Building mark the appreciation of thousands who have had their vision improved through our services . . . and who have reciprocated by recommending the largest Optometric establishment south of New York.

M. A. Leese Optical Co.

614 Ninth St. N.W.

"Leese Glasses Cost No More Than the Ordinary Kind"

The Post's Classified Ads Are Easy to Read—Easy to Find.

STRIKING DANVILLE WORKER IS EVICTED

Loom Fixer Admits That He Is Several Weeks Behind in His Rent.

INJUNCTION BRIEF FILED

Special to The Washington Post.

Danville, Va., Oct. 6.—The first eviction of a striking cotton mill operative from a house owned by the River Side and Dan River Cotton Mills took place at 4 o'clock this afternoon on Pickett street, where a deputy constable placed the effects of J. O. Morrison, loom fixer, on the street for failure to pay his rent. Morrison said he was one of the first loom fixers to join the union.

He admitted he was "several weeks behind" in his rent. He has a wife and three children and had lived in the mill house for nine years.

Deputy Constable Luther Lewis superintended the removal of the household effects which were placed in the street. A knot of union men stood nearby watching, but there was no interference. Morrison moved his effects into another house.

Another development this evening was the filing with the clerk of the Pittsylvania circuit court in Chatham of an answer by the United Textile Workers of America to the injunctions recently issued designed to prevent free access to the mill gates. The seven-page document denies all the equities of the bill of complaint and asks that the answer be treated as a cross bill for affirmative relief and that the injunction awarded the mills be dismissed at once. A similar bill is to be filed in the corporation court, it was learned, on October 20.

The answer denies all the allegations set up in the injunction petition, and charges that "in 1919 the mill management inaugurated a vague and theoretical system called industrial democracy, and that deluded the workers into the belief that they would have some voice in the management of the mills."

The further charge is made that industrial democracy was operated "to keep down labor costs for the mills at a time when wages in every other industry were high." The answer charges also that overseers and second hands coerced workers to vote for certain persons for office for the benefit of the management, those refusing to vote being discharged.

There is a specific denial that foreign agitators came to Danville to organize a union but, the brief says, the workers requested organization. The answer also denies that a strike was called, but says that the workers voted not to return under existing conditions. It also denies that men have been placed before the mill gates who by froce or intimidation prevented persons from passing in or out of the mill gates. It is denied there is a disposition to damage the plants and it is finally held that an injunction will not lie.

Judge Turner Clement was not holding court at Chatham today when the answer was filed with the clerk and no action has been taken.

The opening of the second week of the strike was quiet today, but more people entered the gates to work than last Friday. The additions went into the shipping department. Today was commissary day and a long line of union men and women was seen on Loyal street receiving rations from the union.

McKinley High P. T. A. Will Meet Tonight

Dr. H. E. Barnard, director of the White House Conference, will be the principal speaker at the first fall meeting of the McKinley High School Parent-Teacher Association tonight at 8 o'clock in the auditorium of the school. Dr. Barnard will outline the work of the various committees on child health.

Other speakers will include Dr. Frank W. Ballou, school superintendent, who is a member of the conference, and Miss Catherine Lenroot, assistant at the Children's Bureau, who will explain the relation of the conference to parents of high school children. Mrs. Eppa L. Norris will be the soloist and lead the community singing. The general public has been invited to this meeting, which the president, Dr. W. C. Camalier, will lead.

Post Classified Ads render invaluable service to readers and advertisers.

IN THE PLAYHOUSE

By JOHN J. DALY

The Professional Players present "Everybody's Secret," a play by Attila von Orbok, adapted from the Hungarian by Frederic and Fannie Hatton. Staged by Stanley Logan. Settings by Rollo Wayne.

THE CAST.

Andre Dornik.....Theodore St. John
Mrs. Dornik.....Gertrude Maitland
Lily Dornik.....Jane Bramley
Ernest Dornik.....C. H. Croker-King
Robert Bardon.....Edward Crandall
Peter Hahn.....Hugh Miller
Miss Marks.....Lillian Brennard
Madelaine.....Marcella Swanson
George Sapo.....William Kershaw
Reporter.....Emile Littler
Cameraman.....Wells Richardson
A Major Domo.....James Dunn
Mitzi.....Peggy Conklin
Strohm.....Herbert Standing
Von Werden.....Arthur Barry
The King.....Anthony Kemble-Cooper
The Baroness.....Louise Bateman
The Countess.....Isabel Atwill
Alvarez.....Roman Arnoldoff

Were the Graustark stories still going the rounds everybody would immediately recognize the fictitious kingdom set up in "Everybody's Secret," current at the Belasco; but now that Beverley and her dashing companions have been relegated to back seats in the literary world these kingdoms come along all too seldom. When they do they are usually surcharged with lots of intrigue and political machinations, with a dash or two of downright immorality; for stage purposes.

In making an adaptation from the Hungarian of Attila von Orbok, the Hattons, American playwrights, left behind what undoubtedly might have been a lot of continental innuendo and came away with a delightful bit of fantasy that approaches, at times, the realm of Cinderella herself. It is not all as charming as it might be, what with one thing and another, and yet the comedy has its saving graces. It has, for instance, the lovely Jane Bramley playing a completely innocent and virginal DuBarry-Pompador role, if such a thing can be imagined. Since it has been imagined, and makes the pivotal role in the play, part at least of the story must be told.

As Lily Dornik, daughter of a bourgeois family in a central European kingdom, Miss Bramley falls innocently into a role that carries with it a superabundance of deceit. In love with a young newspaperman, a fellow who interviews the high and mighty, she is asked to go with him one day to ride in an automobile the manufacturers are fitting out for his majesty the king. The car bears the royal arms. As the king is a bachelor, as he is young and handsome and romantic, the gossipers who see the young scribe and his lady immediately set their tongues a-wagging. They hail her as the mistress of his majesty.

Right here is where there comes a superb touch of Americanism on the continent. The young newspaperman, anxious to exploit his lady love in the theater—she really has a voice for light opera—seizes on this bit of gossip and persuades her to pose as the king's beloved. It means that the merchant princes shower favors upon the young woman, the populace hails a new star in the theatrical firmament, the ministers at court seek her favor—and all unbeknownst to the king himself. Finally that monarch discovers the intrigue, meets up with his imaginary breath of the boudoir and——

Well, enough has been said. There is here a certain amount of amusement, and an idea that dances. It moves, alas, until the exact middle of the play, only too slowly; so that once the situation is grasped, at the very outset of the play, one begins to wonder why the Hattons, experienced playwrights that they are, did not use the pruning knife on the first act; an act cluttered with quite a lot of needless suspense building. Had that been done, the play might have been condensed into such a small compass that a curtain-raiser would be necessary—for it's a short and sweet tale they tell, and it has its very best moments right before the fall of the final curtain.

A cast of goodly selection has been set to work, and old-timers will delight to find C. H. Croker-King playing a sycophant husband and father and doing it in his usual manner. Young Anthony Kemble-Cooper makes a stylish king and measures to true artistic heights in a short session. Hugh Miller delights as a ham actor, and Edward Crandall is the newspaperman exploiter. Theodore St. John does well as the girl's brother, but these are only just so much adornment for Miss Jane Bramley, the real picture of the piece, who might, perhaps, add to her stature in more animation.

Stanley Logan staged the play. Rollo Wayne's artistry is plainly shown in the settings.

GAYETY

Jeanne Steel, after a year's absence from the Mutual Circuit, appeared at the Gayety yesterday with Harry Steppe and his big show which gives Washington a new chorus, dominated by Jeanne Loy, local blond beauty, whose beauty and showmanship promise future advancement for her.

Miss Steele yesteday received an ovation. The famed Steppe handled the comic situation in a manner that brought many laughs. Dobbe, another funnster, helped him. The Misses Dixon and Morrell went through a bright vaudeville number. With Steppe's chorus, having such favorites among it as Elsie Davis, Ida Lee, the Johnson sisters, Vivian Jacobs and that cute little Miss Dobbs this outfit offers a commendable performance.

Employe of Postoffice Is Arraigned in Theft

Alvin G. Thornton, colored, postoffice employe at the U street station, was indicted yesterday by the District grand jury on a charge of rifling the mails. He is now at liberty under $1,000 bond, having previously been arraigned before United States Commissioner Needham C. Turnage.

At the time of the arraignment postoffice inspectors testified that they had suspected Thornton for some time and that they trapped him through the use of decoy letters. Thornton pleaded not guilty before the commissioner.

Former Cashier, Wife Indicted for Forgery

Roy H. Kinloch, former cashier of an Albany (N. Y.) bank, and his wife, Virginia Hamilton, alias Blanche Kinloch, were indicted yesterday on charges of forgery by the District grand jury.

The couple is alleged to have cashed a check to which the name of John Watson Dwight, of New York, had been forged. Both are now under arrest and already have been arraigned before the United States commissioner. The check was for $780.

Indictment Charges Forgery of $20 Check

Robert A. Dunn was indicted yesterday by the grand jury on a charge of forging and uttering.

The indictment charges that Dunn forged the name of Dr. William Ferris, son of the former senator from Wyoming, to a check and cashed it. The amount specified is $20. Dunn is alleged to have bought two pairs of hose for $2 from a local store and to have obtained $18 in change by the passage of the check.

$15,000 Embezzlement Is Laid to Bookkeeper

The District of Columbia grand jury yesterday returned an indictment charging Albert M. Woolworth, former bookkeeper of Barber & Ross, local hardware merchants, with embezzlement of the company's funds totaling approximately $15,000.

Woolworth, who had been the firm's bookkeeper for ten years, is alleged to have begun his defalcations on May 6, 1925. His system, it was said, was more or less complicated, involving the use of fictitious names in opening accounts and in depositing checks. According to police, Woolworth's peculations will reach an approximate total of $40,000.

Young Woman Escapes Injury in Auto Crash

Mrs. Barbara A. Short, 18 years old, of 4006 Garrison street northwest, narrowly escaped serious injury yesterday afternoon when her car was overturned at Sixteenth and Monroe streets northwest by a car operated by William T. Gouvert, 55 years old, of Buffalo, N. Y., according to police.

After being treated for shock at the scene, Mrs. Short went home, while Gouvert was taken to the Third Precinct station for questioning.

Grand Jury Returns Murder Indictments

One indictment charging first-degree murder and another charging second-degree murder was returned yesterday by the grand jury.

Frank Cozzens, Negro, was charged with the first-degree murder of his wife, Fannie Cozzens, last August 11, while Sadie Brooks, Negro, was charged with the second-degree murder of William Edmondson last July 23.

ABSENCE OF ENVOY BARS INDICTMENT

Leitner Declines to Appear in Court but Suspect Is Cited on Other Counts.

ALLEGED BOOK BANDIT

The District grand jury yesterday declined to return true billls charging grand laceny and reception of stolen property because the complainant, Herr Rudolf Leitner, First Secretary of the German Embassy, exercised his diplomatic immunity and refused to appear before the grand jury.

As a result, the grand jury refused to indict William Sullivan on a grand larceny charge and John L. Sullivan, his nephew, on the other charge.

Herr Leitner's home at 3105 Thirty-sixth street northwest was broken into several weeks ago by Washington's so-called book bandit and a number of priceless volumes stolen, police charge. Herr Leitner, however, refused to appear as a witness and the case had to be dropped.

The grand jury, however, returned five indictments against William Sullivan, charging house breaking and larceny in four and housebreaking in the fifth. As a result of the grand jury's action, charges against the nephew, who was arraigned jointly with his uncle in Police Court and held for the grand jury under $10,000 bonds, were dropped.

Homes William Sullivan is alleged to have entered are those of William S. Conant, 1402 Thirty-first street northwest; Ross A. Collins, representative from Mississippi, 2463 Wisconsin avenue northwest; Edwin N. Lewis, 3109 Wisconsin avenue northwest; Parker Corning, 1529 Twenty-ninth street northwest, and John M. Sternhagen, 3328 O street northwest.

French Coal Miners Walk Out.

Paris, Oct. 6 (A.P.).—Coal miners throughout France walked out today in a 24-hour protest strike after failure to reach an agreement with the operators on yearly paid vacations.

DELAY IN SMITH CO. HEADS' TRIAL SEEN

Argument on Abatement Pleas Must Be Ended Before It Starts.

CASE IS DUE TOMORROW

Failure of the Government to push through to conclusion hearing on pleas in abatement in the F. H. Smith Co. conspiracy-to-embezzle case yesterday indicated that there may be delay in the trial of the four former officials of the company, which is scheduled to begin tomorrow in District Supreme Court.

Argument on the various pleas in abatement filed in the case was begun yesterday before Justice Joseph W. Cox, and after a session went over until today. Whether the trial begins tomorrow as scheduled depends on whether the pleas are disposed of, which was a matter that was considered problematical yesterday.

The four defendants in the case are G. Bryan Pitts, former chairman of the board; Samuel J. Henry, former president, and C. Elbert Anadale, jr., and John H. Edwards, former vice presidents. All are jointly charged with conspiracy to embezzle approximately $5,000,000 of the funds of the company. More than 60 witnesses have been summoned for the trial.

Attorneys Wilton J. Lambert, Rudolph H. Yeatman and Frank Raichle appear for Pitts, Edwards and Anadale, while Attorney Harry S. Barger represents Henry. Assistant United States Attorney Neil Burkinshaw is carrying the burden for the Government during the hearing on the pleas, although Assistant to the Attorney General Nugent Dobbs is scheduled to prosecute the case when it comes to trial.

Graf Zeppelin Lands at Base.

Friedrichshafen, Germany, Oct. 6 (A.P.).—The Graf Zeppelin, returning here from a week-end Leipsic-Goelitz cruise, landed at 7:05 a. m. today.

Polite Dry Agents Aim of Woodcock

Intelligent Police Methods Will Be Used, He Tells Government Club.

New York, Oct. 6 (A.P.).—Prohibition agents are to be taught to attain success by brain and not brawn, Amos W. Woodcock, recently appointed national director of prohibition, told the members of the Government Club today.

"If we can not get results through trained and intelligent methods," he said, "we will have to acknowledge failure. Our agents first of all must have respect for themselves and their calling and they must be able to command the respect of others."

Woodcock said all efforts of his department would be aimed at commercial violators.

"It is only the lazy, unintelligent agent who will make out noncommercial cases," he said. "We don't want that type of man in the service."

Catholics Forbidden To Give Aid to Hitler

Berlin, Oct. 6 (A.P.).—The Jewish Telegraphic agency reports that Archbishop Hugo of Mainz today officially forbade all Catholics in his diocese to join Adolf Hitler's Fascist groups and barred from confession and the sacraments registered members of the Fascist party who are Catholics.

The prohibitions are said to be due to the archbishop's belief that Hitler's program and pronouncements are incompatible with Catholic teachings.

Make the Roof Sound Now

—before autumn brings bad weather, you can look to us for the right sort of Roof Paints as well as for all other good paints, stains, varnishes and enamels.

Genasco Roof Coating

—has our special recommendation and properly applied will make your "overhead" 100% stormtight. Come in and find out all about Genasco.

WINDOW GLASS CUT TO ORDER

HUGH REILLY CO.
PAINTS & GLASS
1334 New York Ave.—Phone Nat'l 1703

Shopping with Bab

DEAREST GENEVIEVE—Did you go in to Garfinckel's new store yesterday? You liked it? It pleases me very much. The color scheme is just as it should be, and nothing could be more lovely.

There are countless developments in the world of shopping. You can not afford to sit at home these days, and let new places open all around you, without contributing your share of interest and attention.

Zippon Zipper Suits for Children

—at the Baby Mode, 1770 Columbia road, are made of waterproof and windproof suede cloth, made in three pieces, including a hat. Priced at $8.95, size 2 to 6 years. They are in the best quality, sturdily made, and may be had in all colors.

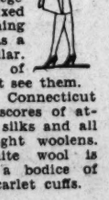

White Satin For Evening

—continues in high favor. Mme. Florenz, 1145 Connecticut avenue, has such a good model for only $35. It is a copy of an imported gown from a famous house. When it was shown me, a short ruby velvet coat was shown with it, having a deep collar of white fur, at $65.

A day frock in Marietta knit, with a matching beret, is priced $19.50, and is characteristic of models available at this price. A surf green crepe, with black and silver belt, is another outstanding model at this price. It has a long, straight tunic, so flattering to the figure. Gowns are priced up to $79.50.

"Meet me at Mme. Florenz" is becoming the natural answer to the query, "Where will you be?" Women and girls are learning that Mme Florenz's salon is a restful, comfortable place to drop in for a few minues' respite from shopping, for a cigarette or just for the pleasure of seeing the new styles.

Schwartz Coats In New Weaves

—are attracting discriminating buyers, for themselves alone, but the reasonable price should be an added inducement. The prices range from $58 to $69.50, and if you can find better coats at this price you will perform a miracle.

A green tweed, well tailored and fashionably cut, has biege lapin collar. A mixed tweed in a becoming shade of green has a big raccoon collar. There are dozens of models. You must see them.

Schwartz, 1325 Connecticut avenue, also has scores of attractive frocks in silks and all the new lightweight woolens. A black and white wool is made eton over a bodice of scarlet and has scarlet cuffs.

Take Your Furs To Be Fixed

—before you really need them. Harlton, 1617 Conn. Ave., although having complete displays in fur garments, does a large business in repairing furs and making over your last year's furs into the superb work done in this shop. You will like the prices, too, for they are really moderate.

The Green Window Is Our Newest

—on Connecticut Avenue. You will find it at No. 1745. You have probably wondered for months what the meaning might be of the casement windows outlined in green, which have remained for so long shielded from the gaze of passersby. Well, the windows are unveiled now, and the door is wide open waiting for you to enter, and to inspect the most exquisite and varied collection of luxuries.

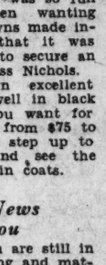

The shop, under Miss Converse and Mrs. Bohlen, has, needless to say, some relation to their regular salon in the same building. In the Green Window they show tea gowns and pajamas for lounging or for hostess wear, and scarfs which may be copied or repeated for you. The pajamas and negligees can not be described. There are no others in town to compare with them, at least no others which I have personally seen. They are the models you have wanted, in the colors you like.

The Green Window boasts at the moment a small showing of old porcelains, figurines and so on for decorative purposes, fine old prints, colored fruit plates, and several rare paintings.

Jewelry, inexpensive lamps with shades, authentic pieces of old furniture and old painted paper screens are to be seen now. Do see a pair of low corner pieces in fruit wood, which Mrs. Bohlen picked up in Normandy. The Green Window offers you everything of novelty and variety. They even have smart hats. The Green Window, 1745 Connecticut Avenue.

Evening Wraps Of Great Beauty

—have arrived in an important showing at Nichols', 1341 Connecticut vaenue. This shop is on the second floor at this address and has formerly featured dressmaking. This group of evening wraps are priced from $90 to $125 and are in vivid colors and black. Some have luxurious collars of white fox or lapin. In fact, dressmaking is still the major activity in this shop. When I went in yesterday morning the shop was so full of women wanting their gowns made instantly that it was difficult to secure an interview with Miss Nichols.

Street coats in excellent weaves, tailored well in black and the colors you want for street, are priced from $75 to $125. Be sure to step up to Nichols' today and see the wonderful values in coats.

Here's News For You

—especially if you are still in need of that spring and mattress I have heard you talking about. The King Bedding Stores, Inc., 1327 Conn. avenue, have a perfectly wonderful box spring and mattress which they are offering to you at the low price of $37.50 for the two. This is a price! The box spring is perfection itself, covered in rose, blue, orchid or green, to match the covering of the mattress you select. It seems to me this is the kind of mattress you usually pay around twenty dollars for, and the spring certainly sells for nearer thirty. You may have the two for $37.50.

Affectionately

Bab

Registered U. S. Patent Office.

Phone DIstrict 5215
PEOPLES DRUG STORES
1905 — 1930
"SILVER JUBILEE YEAR"
Our Twenty-Fifth Year of Public Service

Right Reserved to Limit Quantities

Just the Thing for Students—
Guaranteed Fountain Pens
Only 98c

These pens are equipped with 14-kt. gold points, iridium-tipped. They are made of hard rubber in several designs and colors. An unusually sturdy pen for this low price.

A Necessity for School, Home and Office!
1200 Page
Modern Dictionary
Only 98c

These dictionaries contain the modern words that have recently come into accepted usage. In large clear type and have plain understandable definitions.

Savings!

Cannon Bath Towels Only 59c

Soft, luxurious towels, made by the Cannon Mills—the world's largest towel manufacturers. Made of good weight material.

Gentlemen's Club Stationery
69c Box

A club size stationery that men will particularly like. Each box contains 24 sheets of excellent quality paper and 24 envelopes to match.

Men's Dressing Combs
Only 39c

May be had either fine and coarse, all fine or all coarse.

Clinical Thermometers
Only 98c

Every home should have a fever thermometer on hand for emergencies, particularly where there are children. These thermometers are guaranteed to register accurately.

Whisk Brooms
Only 25c

Made of good quality selected broom straw, strongly bound.

TOILETRIES
At a Savings!

50c Ipana Tooth Paste	28c
35c Frostilla Lotion	19c
60c Hennafoam Shampoo	34c
10c Lifebuoy Soap	6c
50c Mavis Talcum	33c
50c Neet Depilatory	35c
35c Odorono Deodorant	23c
25c Packers Tar Soap	17c
60c Pompeian Rouge	39c
35c Pond's Cold Cream	21c
30c Amolin Powder	20c
50c Stacomb Liquid	42c

CHECK these VALUES

Shower Bath Sprays Only 98c

Molded of good quality rubber with metal parts nickeled. Very durable.

Electric Stoves Priced at only 98c

A handy little stove for the kitchen. Has guaranteed heating element.

$1.25 Trophy Water Bottle Only 69c

Molded of good quality red gum rubber, full 2-quart size. An extremely low price.

6lb. Size Electric Flat Irons Only $1.98

Has non-burn handle, tip-up to eliminate the use of a stand and full length extension cord. A real value.

Baby Pants 29c pr

Made of pure gum rubber with elastic leg and waist bands. Form fitting.

To Keep Your Hands Soft and Smooth
Rubber Gloves 49c pr

Wearing a pair of rubber gloves while doing housework will help keep your hands young and lovely.

Pint Size Genuine Thermos Bottles
Only 98c

These genuine thermos bottles will keep liquids hot or cold for many hours. Just the thing for carrying hot drinks to school or work this winter.

Curling Iron Sets
For Fixing Your Hair in the Privacy of Your Home.
Only $1.49

Set consists of curling iron, waver rod, and drying comb . . . all that is necessary to dress your hair in the privacy of your own home.

Quickly Relieves Sore, Strained Muscles From Overexercise
Rubbing and Bathing Alcoholic Compound
Pint 49c

For soreness, sprains and muscular aches due to overexercise, rub down thoroughly with this alcoholic compound. Excellent for rubbing invalids.

REMEDIES
At a Saving!

40c Fletcher's Castoria	23c
50c Cuticura Ointment	39c
25c Ex-Lax Chocolate	19c
60c Fleets Phospho Soda	45c
$1 Hypo-Col Tonic	89c
40c Kalak Water	33c
35c Lapactic Pills	27c
50c Lysol Disinfectant	45c
$1 Marmola Tablets	79c
$1 Miles Nervine	62c
$1 Nuxated Iron	79c
$1 Ovoferrin Tonic	72c

10c Monticello Toilet Tissue
12 Rolls 89c

Each roll contains 1,000 sheets of soft absorbent tissue. Be sure to buy a supply at this low price.

A Regular $1.25 Value

Guaranteed Hair Clippers
Only 79c

Cutting edges are of tempered steel. A helpful accessory for trimming hair at home.

FOOTBALL RESULTS

Follow the Fortunes
of the team representing your Alma Mater and all the other college elevens.

All the scores—the most exciting plays—the most authentic word pictures of the most important games will be found in detail in . . . .

The Sunday and Daily Sport Section of
The Washington Post

EVENTS OF INTEREST IN SOCIETY CIRCLES OF CAPITAL

School Head Is Enthusiastic Over Opening

Miss Morrow Hopes She May Teach Lindbergh Heir Some Day.

HOPING at some future date to have Charles Augustus Lindbergh, jr., "the most famous baby in the world," as a pupil in her school in Englewood, N. J., Miss Elizabeth Morrow, daughter of the former Ambassador to Mexico and Mrs. Dwight W. Morrow, is enthusiastic over her little institution, which had its opening last week.

When queried about the possibility of having her diminutive nephew as a pupil, Miss Morrow declared that to be her "dream," although she jokingly added that she doubted whether the Col. and Mrs. Lindbergh would ever give their consent.

Miss Morrow enrolls pupils from the age of 18 months to 5½ years. She feels that even the youngest of them have receptive minds, and says "there's a lot to teach them."

Two rooms of the Vanderbeck residence, which Miss Morrow leased last March for her school, are given over to the infant classes, with a nurse in charge of each one. The other seven rooms of this attractive, rambling old house are devoted to classrooms for the older children. There are 40 pupils in all.

The little ones are instructed on the Child Education Foundation Plan, which teaches them free development as individuals. Miss Morrow observed methods used in the schools of France, Mexico, and this country, and by supplementing them with her own ideas on the education of children, is introducing a complete course in her Englewood school. She is preparing these youngsters for the Dwight School, where she had a position as English instructor three years ago.

Miss Morrow has been interested in educational work since her school days. Even in Mexico, when her father was serving as ambassador there, she taught English classes in a school in Mexico City.

In Englewood, Miss Morrow is being assisted by a staff of six, including the Misses Florence Heineman, Mary Ellen Riber, Elizabeth Eddy, Susan Graham, and Constance Chilton. Miss Caroline Mowry is acting as secretary

---

Mr. and Mrs. James Elwood Jones have returned from a summer spent at White Sulphur Springs and have opened their house on Tracy place. Mr. Jones is a candidate for United States senator from West Virginia.

Mrs. Frederick W. Rhinelander, of New York, daughter of the late Bishop of Washington, Bishop Satterlee, is in Washington for a few days.

Mrs. Virginia White Speel and her daughter, Miss Lena Hitchcock, who were in Pittsburgh, recently have returned to Washington and are at their home in N street.

Former Attorney General and Mrs. A. Mitchell Palmer have taken a suite at the Carlton where they will remain during the coming season.

Thurbers Congratulated On Birth of Son.

Lieut. and Mrs. Harold Ray Thurber, U. S. N., are receiving congratulations on the birth of a son, whom they will name Richard Snowden Andrews Thurber.

Mr. and Mrs. Charles Lee Andrews, of Flushing, Long Island, parents of Mrs. Thurber, have come to Washington to make the acquaintance of their new grandson. Mr. Andrews is the brother of Mrs. Gibson Fahnestock, of Washington.

An interesting visitor in Washington is Senor Don Rafael Silvelo, one of the Spanish delegates to the sixth congress of the Permanent International Association of Road Congresses. Senor Silvelo is the brother of the former attache of the Spanish Embassy, Senor Don Fernando Silvelo y de Tordellias, a popular figure in Washington several years ago when he was attached to the embassy. Senor Rafaelo Silvelo is accompanied by Senora de Silvelo and her sister. Also reaching Washington yesterday for the congress was Vicomte de Rohan, of Paris, who is stopping at the Carlton.

Mrs. E. T. Osborn and her young granddaughter, Miss Ellen Gardiner, have returned to Washington from Frankfort, Mich., where they spent the summer. Mrs. Osborn has made her home at the Mayflower since its opening.

Mrs. James F. Mitchell is at the Weylin Hotel in New York for a visit.

Mrs. John A. Wells and Miss Anne Wells have returned from Maine and have taken an apartment in the Connecticut.

Mr. Ralph Graves, who, with Mrs. Graves, has been in Paris, sailed on September 27 for New York on the liner Carmania.

Senor Viel to Depart For Bermuda.

The First Secretary of the Chilean Embassy, Senor Don Oscar Blanco Viel, leaves for New York today, preparatory to sailing tomorrow for Bermuda, where he will be until the end of the month.

Senor Viel was in Washington most of the summer, except for occasional week-ends at nearby resorts. He acted as charge d'affaires of the embassy in the absence of the Ambassador, Senor Don Carlos Davila.

Mrs. Gibson Fahnestock has closed her summer home, Harrison House at Newport, R. I., for the season, and will arrive in Washington early this week, and will open her home on Massachusetts avenue for the winter. She is accompanied by her cousin, Miss Dorothy Sollers, who has passed the summer with her at Newport.

Mrs. Henry Suydam, and her small son, Henry Suydam, jr., who have passed September at Wakefield Manor, Virginia, the home of Mrs. Suydam's mother, Mrs. George Barnett, will join Mr. Suydam at their Washington residence the latter part of the week.

The Right Rev. James E. Freeman is the guest of former Senator and Mrs. George Wharton Pepper in Philadelphia. He will go to New York today and will return to Washington tomorrow.

Mrs. Francis Walker and Miss Helen Walker, who spent the summer in the Adirondacks with a few weeks in Atlantic City, have joined Dr. Walker at their home on Ashmead place. Miss Evelyn Walker has returned to Manhattanville College in New York, and Mr. Francis Scoughton Walker has entered the Yale Law School.

Campbells Will Reside In Brookline, Mass.

Mr. and Mrs. N. Stuart Campbell are now at the Beaconsfield, Brookline, where they will remain until the completion of their new home in Brookline, Mass. Mrs. Campbell is the daughter of the late Senator Nelson Aldrich. With their family Mr. and Mrs. Campbell have been in the house of Mr. and Mrs. William Grosvenor for about two years.

Mrs. Clarence A. Aspinwall is visiting in New York.

Col. Innis Palmer Swift and Mrs. Swift will give a tea dance at the Mayflower on Friday, October 31, to present their debutante daughter, Miss Lucile Paddock Swift, to society.

Walking on Connecticut Avenue

Underwood & Underwood.

MISS FRANCES VIRGINIA WAGGAMAN and MISS ENGRACIA FREYER.

Miss Waggaman is the daughter of Maj. and Mrs. Ennals Waggaman. Miss Freyer is the daughter of Capt. and Mrs. Frank B. Freyer, U. S. N., and has just returned from the North Shore and is with her mother in the Stoneleigh Court.

Miss Julihn's Wedding Is in Fall Setting

Autumn Leaves Part of Decorations at Church Ceremony.

A beautiful wedding took place Saturday when Miss Claire Seece Julihn, daughter of Mr. and Mrs. Carl Edward Julihn, was married to Mr. Howard Clinton Cross, son of Mr. and Mrs. Thomas Clayton Cross. The ceremony was performed at the Cleveland Park Congregational Church by the Rev. George Farnham. The decorations were palms, autumn leaves, pink roses and pink dahlias.

Mrs. Lucille Etchison played selections on the organ before the ceremony and was assisted by Miss Lois Lillie, who sang.

The bride was given away by her father and wore a gown of cream satin, made on princess lines, with a long train. She wore a tulle veil, caught in place with orange blossoms. She carried a shower of white Killarney roses and lilies of the valley.

The attendant, Miss Yvonne Julihn, sister of the bride, wore a gown of peach net, with flounces, and a felt hat to match, trimmed with turquoise velvet, and turquoise slippers. She carried talisman roses and blue delphinium.

Mr. Everett Cross was best man for his brother and the ushers were Mr. Lawrence Julihn, brother of the bride, and Mr. Wilbur Cross and Mr. Chester Cross, brothers of the bridegroom, and Mr. Bernard Weaver.

After an informal reception held in the adjoining church parlors a buffet supper was served in the home of the bride.

The going-away costume of the bride was a king's blue suit trimmed with galyak, and she had matching accessories. Mrs. Julihn, mother of the bride, had a costume of black velvet and lace, and Mrs. Cross, the mother of the bridegroom, wore brown velvet. The couple will live in Columbus, Ohio.

Senator Royal S. Copeland, of New York, will arrive in Washington on Thursday, planning to make a brief visit.

Senator Alben W. Barkley, of Kentucky, is in Washington to spend a short time.

Senator Claude A. Swanson has returned to Washington from a trip to the West Coast.

The Naval Attache of the Italian Embassy, Capt. Nobile Luigi Notarbartolo dei Duchi di Villarosa, who has been in Italy on leave, will return next week.

Mr. Wilbur J. Carr, Assistant Secretary of State, and Mrs. Carr, who have been in Paris, London and Stuttgart, Germany, where Mr. Carr was the presiding officer at several international conferences, will return to Washington in a few weeks. Also attending the conferences was Mr. A. Dana Hodgdon, chief of the visa division of the State Department.

Mrs. Adams Writes Book On Alps Hero

Daughter of Former Envoy Tells Children of William Tell.

Selecting a theme and title of rare charm, Mrs. Julia Davis Adams, daughter of the former Ambassador to Great Britain and Mrs. John W. Davis, is publishing a book for children, relating the adventures of William Tell, illustrated by Theodore Nadejen.

Mrs. Adams has also to her credit a previous book for children written shortly after her marriage to Mr. William McMillan Adams, when they resided in Copenhagen, Denmark. The motif of her first tale related to the folk lore of the northern countries and received wide recognition.

Capt. and Mrs. Washington I. Chambers, U. S. N., retired, have returned from their summer home, Craigsmoor, N. Y., and have engaged a suite at the Martinique for the winter.

Mr. and Mrs. C. Mathews Dick have taken an apartment at the Galleon until November 1, when they will occupy their new home at 2234 Massachussets avenue.

Col. N. E. Borden, U. S. A, is a guest at the Martinique while on duty at the War College.

Continued on Page 11, Column 1.

Genuine
ORIENTAL
Antique and Semi-Antique
RUGS

One hundred pieces of fine antique and semi-antique Persian large size scatter rugs.

Each rug is individually selected for its beauty of coloring—colors that only age can improve—for its fine weave and master craftsmanship.

Attractively priced from—

$45 to $200

Approximate Size 4x7

DULIN & MARTIN
Connecticut Ave. and L

Dressmaking & Remodeling
Gowns and wraps: smart, up-to-date lines. Remodeling carefully done. Models copied. Expert workmanship. Moderate.
MME. JEANNE
1929 K St. N. W. Met. 4545.

FELT HATS
CLEANED, BLOCKED, DYED RESHAPED
Bachrach's
HAT BLOCKERS
733 Eleventh St. N. W.

Philipsborn
Eleventh St., Between F and G

Patou Model
Rich Blue Fox frames this black Kashmirita coat with the new furless sleeves after Patou.
$175
Third Floor

China AND Glass
Of Individuality
—and so important to really distinguished table settings.
Martin's
1317 CONNECTICUT AVENUE
Just Below Dupont Circle

OCTOBER—*the month of memories*—
Summer is gone.
Fall Fashions are here.
Your photograph as you are today will be cherished.
Underwood artists know how to make those vivid, living portraits.
Visit our studios and see the many new styles.
Prices from $20 the dozen.
UNDERWOOD & UNDERWOOD
Portraits of Quality
1230 Connecticut Avenue Telephone Decatur 4100

The Quest for Gifts
to honor the October Bride will terminate happily at this modern shop, where gifts know how to be different. Fine leatherware loses nothing of its charm with the passing of the years, and offers no end of possibilities for exercising the imagination in choosing a beautiful and usable gift.
Camalier & Buckley
Fine Leatherware
1141 CONNECTICUT AVENUE
Just Above the Mayflower

Francise
Incorporated
1919 Que Street, Washington, D. C.
announces the formal opening
TODAY
OF THE
JUNIOR SHOP
1901 Que Street
(Adjoining Francise)
The Junior Shop will be devoted entirely to meeting all the apparel needs of the girl from ten to fourteen.

SCHOOL UNIFORMS A SPECIALTY

The "Westover"

A Comfortable
WING CHAIR
from Our Own Shops

Sink into it and you'll know that our designers have taken care with the angle of the back and the length of the seat and that our upholsterers have taken just as much care with the hair in the arms and back, the down in the reversible cushion, the springs and the webbing.

In short, we've built a comfortable chair without sacrificing style and, in a generous selection of tapestry covers, we think you'll agree we have priced it properly at

$120

You may have the "Westover" in a choice of Linen covers at $135 or Brocatelles at $140

W. & J. SLOANE
709 TWELFTH STREET, N. W.
WASHINGTON, D. C.

Read The Post's New Classified Ads

RADIO
BRIDGE
GARDEN HINTS

FEATURES of INTEREST to WOMEN

HOROSCOPE
FASHIONS
HEALTH HINTS

WORK ON BRIDGE

COULD YOU HAVE DONE BETTER?

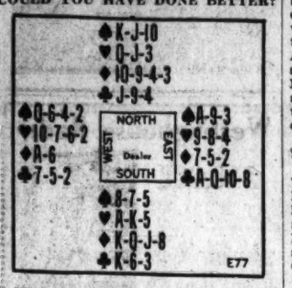

With the above hand in Auction Bridge, South bid one No Trump, which obtained the contract.

At Contract Bridge, South would bid one No Trump, North would have just the strength to jump to two, and South, of course, could bid three easily.

In the play with a Spade led, dummy played the Ten, and East won with the Ace. Seeing nothing better to do than to establish his partner's suit, East returned the Spade Nine, and dummy's Jack took the trick. North then led a Diamond, which took the Ace of Diamonds out of the West hand. West—for want of a better lead—led Spades a third time, dummy winning. Three Diamonds were now run and then three Hearts, the third being won in the dummy. A small Club was led from dummy, and when Eats played small, South's King took the trick. After that the adversaries made the remaining tricks, but four-odd already had been scored.

Could the adversaries have done better?

THE CORRECT PLAY.

When East won the first Spade trick he knew that, as West had led his lowest Spade, the lead had been from a four-card suit and that dummy had two winners in that suit, so he should have shifted to the Queen of Clubs, which promised better results.

With the Jack-ine and one other Club in the dummy, South presumably had the King and would cover the Queen; but if South did so and West had any entry whatever, West could lead back the Club through dummy's Jack-Nine and East could take three Club tricks. If West did not have an entry, returning the Spade would be a useless procedure. It will be noted that West's entry would have been the Ace of Diamonds and that the game would have been saved if played as outlined. If South had not covered with the King, East could have accomplished the desired end by leading the Eight to a second round of Clubs.

RADIO PROGRAMS

TUESDAY, OCTOBER 7.
LOCAL STATIONS.
(Eastern Standard Time.)

WRC—National Broadcasting Co.
(316 Meters, 950 Kilocycles.)

6:45 a. m.—Tower Health Exercises.
8:00 a. m.—Phil Cook.
8:15 a. m.—Morning Devotions.
8:30 a. m.—Cheerio.
9:00 a. m.—Breakfast Tendered by the National Commanders and all State Commanders and Adjutants of the American Legion.
9:30 a. m.—Morning Melodies.
10:00 a. m.—Hits and Bits.
11:00 a. m.—"Your Child," by Grace Abbott.
11:15 a. m.—Radio Household Institute.
11:30 a. m.—Talkie.
11:45 a. m.—Sweet and Low Down.
12:00 (noon)—Farm Flashes.
12:15 p. m.—Organ Melodies.
12:30 p. m.—National Farm and Home Hour.
1:30 p. m.—Pennsylvania Luncheon Music.
2:00 p. m.—Organ Recital by Otto F. Beck.
2:30 p. m.—Sesqui-Centennial Celebration of Battle of Kings Mountain: Address by the President of the United States.
3:30 p. m.—Chicago Serenade.
4:00 p. m.—Dancing Melodies.
5:00 p. m.—Lady Next Door.
5:30 p. m.—Tea Timers.
5:45 p. m.—Vocational Guidance.
6:00 p. m.—News Flashes.
6:10 p. m.—Rebroadcast of Dance Music from London.
6:45 p. m.—Parks Sisters.
7:00 p. m.—Amos 'n' Andy.
7:15 p. m.—Whispering Flames.
7:30 p. m.—Phil Cook.
7:45 p. m.—Bonnie Laddies.
8:00 p. m.—Troika Bells.
8:15 p. m.—Pewee and Windy.
8:30 p. m.—Florshiem Frolic.
9:00 p. m.—Everready Hour.
9:30 p. m.—Happy Wonder Bakers.
10:00 p. m.—Enna Jettick Songbird.
10:15 p. m.—B. A. Rolfe's Lucky Strike Orchestra.
11:01 p. m.—Slumber Hour.
11:30 p. m.—St. Regis Orchestra.
12:00 (midnight)—Jack Albin Orchestra.

WMAL—Columbia Broadcasting System.
(475 Meters, 630 Kilocycles.)

8:00 a. m.—Organ Reveille.
8:30 a. m.—Morning Devotions.
8:45 a. m.—Melody Parade.
9:00 a. m.—Something for Every One.
9:30 a. m.—Morning Moods.
10:00 a. m.—Ida Bailey Allen.
10:15 a. m.—Toastmaster.
10:30 a. m.—O'Cedar Time.
10:45 a. m.—Hair Beauty.
11:00 a. m.—Ida Bailey Allen.
11:15 a. m.—Famous Folk, "James Whitcomb Riley."
11:30 a. m.—Sewing Circle.
12:00 (noon)—Revue.
12:30 p. m.—Dance Music.
1:00 p. m.—Advertising Club Luncheon.
2:30 p. m.—Savoy Plaza Orchestra.
2:00 p. m.—Metropolitans.
2:30 p. m.—Speeches by the President of the United States and the Governors of North and South Carolina in Connection with the Celebration of the Battle of King's Mountain.
3:30 p. m.—For Your Information.
4:00 p. m.—Civil Service Employment Opportunities.
4:10 p. m.—Italian Idyll.
4:30 p. m.—Catherine Fields, soprano: John Barclay, barytone.
5:00 p. m.—Newsacting.
5:10 p. m.—Rhythm Kings.
5:30 p. m.—Bert Lown Orchestra.
5:45 p. m.—News Flashes.
6:00 p. m.—Correct Time.
6:01 p. m.—"The Farmer's New Servant—Electricity," by Ray W. Carpenter.
6:15 p. m.—Harry Tucker Orchestra.
6:30 p. m.—Dance Music.
7:00 p. m.—"Political Situation in Washington," by Frederick William Wile.
7:15 p. m.—Saks Piano Twins.
7:30 p. m.—Radio Joe and His Budget Boys: "Loose Ends Nite."
8:00 p. m.—Julia Sanderson and Frank Crumit.
8:30 p. m.—H. V. Kaltenborn.
8:45 p. m.—Premier Salad Dressers.
9:00 p. m.—Henry-George.
9:30 p. m.—Philco Symphony Concert, Howard Barlow, director.
10:00 p. m.—Mr. and Mrs.
10:15 p. m.—Paramount Publix Radio Playhouse.
11:00 p. m.—Lotus Orchestra.
11:30 p. m.—King Edward Orchestra from Toronto.

WOL—American Broadcasting Co.
(205 Meters, 1,460 Kilocycles.)

7:30 a. m.—Musical Clock.
8:00 p. m.—Birthdays.
8:10 a. m.—Musical Clock.
10:00 p. m.—"Convenient Kitchens," by Peggy Clarke.
10:30 a. m.—Hi Lights.
10:45 a. m.—Musical Program.
11:00 a. m.—Beauty Question Box.
11:15 a. m.—Mount Alto Request Program.
11:45 a. m.—"Your Vision," by Huffer and Shinn.
12:00 (noon)—Luncheon Music.
12:30 p. m.—James Dickenson Recital.
3:30 p. m.—Good Afternoon, Everybody.
4:45 p. m.—"Hither, Thither and Yon," by Mary-Madeline Lampher.
5:00 p. m.—Musical Program.
5:15 p. m.—Barbara Blake, pianist.
5:30 p. m.—Musical Interlude.
5:45 p. m.—Grand Palace Program.
6:05 p. m.—James Harbison, pianist.
6:20 p. m.—Musical Interlude.
6:30 p. m.—Cavaliers.
7:00 p. m.—Musical Interludes.
7:05 p. m.—International Road Congress Welcome.
7:20 p. m.—News Flashes.
7:30 p. m.—Tommy Thompson's Music.

WJSV—Independent Publishing Co.
(205 Meters, 1,460 Kilocycles.)

9:00 a. m.—South in Dixie.
9:10 a. m.—Weather Man.
9:15 a. m.—Musical Program.
9:40 a. m.—Just for Today.
9:45 a. m.—Program.
10:00 a. m.—Emergency Shelf.
10:30 a. m.—"Beauty Talk," Virginia Dye.
11:00 a. m.—Gospel Song Service.
12:05 p. m.—National Farm News Program.
12:10 p. m.—Virginia Ryder, reader.
12:20 p. m.—Farm Chat, David Martin.
12:45 p. m.—News of the Day.
2:00 p. m.—Afternoon Musicale.
3:00 p. m.—On With the Dance.
4:00 p. m.—The "M" Trio.
4:30 p. m.—Melodic Moment.
5:00 p. m.—Washington Community Chest.
5:30 p. m.—Down the Highway.
6:00 p. m.—News Flashes.

From Kings Mountain

9 a. m.—(WRC) American Legion breakfast.
11:15 a. m.—(WMAL) "James Whitcomb Riley"—Famous Folk.
1 p. m.—(WMAL) Ad Club luncheon—Lester Allen.
2:30 p. m.—(WRC, WMAL) Address by the President of the United States.
6:10 p. m.—(WRC) Dance orchestra, from London.
7:30 p. m.—(WMAL) Radio Joe and His Budget Boys.
9:30 p. m.—(WMAL) Philco Symphony Orchestra.
10:15 p. m.—(WRC) B. A. Rolfe Orchestra.

6:14 p. m.—On the Mat.
6:15 p. m.—Classified Hour.
6:45 p. m.—Dinner Music.
7:15 p. m.—Studio Program.
7:31 p. m.—Bluebirds Dance Orchestra.
8:00 p. m.—Maui Islanders.
8:20 p. m.—Margaret Ogden, soprano.
8:40 p. m.—Nat Metzger, barytone.
9:00 p. m.—Robert Downing Players.
9:30 p. m.—Jimmy Walters and Percy Silverberg.
10:15 p. m.—Lincoln—Colonade Music.

CHAIN STATIONS.
(Associated Press.)

Programs in Eastern standard time. P. M. unless otherwise indicated.

454.3—WEAF New York—660 (NBC Chain).

6:00—London Orchestra.
6:45—Parks Sisters.
7:00—Morgan Trio.
7:15—Laws That Safeguard.
7:30—Historical Sketches.
8:00—Troika Bells.
8:15—Pewee and Windy.
8:30—Coon-Sanders Frolic.
9:00—Orchestra and Feature.
9:30—The Happy Bakers.
10:00—Songbird.
10:15—B. A. Rolfe Orchestra.
11:00—Ellington's Band.
11:30—Vincent Lopez Orchestra.
12:00—Dance Hour.

348.6—WABC New York—860 (CBS Chain).

6:45—Tony's Scrapbook.
7:00—The Mountaineers.
7:15—Emerson Gill Orchestra.
7:30—Walter Winchell.
7:45—Alexander Woollcott.
8:00—Sanderson and Crumit.
8:30—H. V. Kaltenborn.
8:45—Musical Dinner.
9:00—Henry and George.
9:30—Barlow Symphony Concert.
10:00—Mr. and Mrs., Joe and Vi.
10:15—Radio Playhouse.
11:00—Bert Lown's Orchestra.
11:15—CBS Radio Column.
11:30—Sammy Watkins' Orchestra.

394.5—WJZ New York—760 (NBC Chain).

6:00—Raising Junior.
6:15—Liners Orchestra.
6:45—News of the Day.
7:00—Amos 'n' Andy.
7:15—Dance Orchestra; Male Trio.
7:30—Phil Cook, One-Man Show.
7:45—Polly Preston, Radio Serial; Laddies.
8:00—Wayne King's Orchestra.
8:30—Big Guns.
9:00—Popular Music.
9:30—Death Valley Days.
10:00—Salute to Porcelain.
10:30—Stan St. KUKit on Air.
11:00—Slumber Hour.
11:30—Amos 'n' Andy.
12:00—Art Kassell's Orchestra.

428.3—WLW Cincinnati—700.

6:00—Brooks and Ross.
6:15—Orchestra.
7:15—Sponsored Program.
7:30—Orchestra.
7:45—Variety.
8:00—Bubble Blowers.
8:30—Orchestra.
9:00—Sponsored Programs.
10:00—American Scribe.
10:15—Orchestra.
10:30—Burnt Corkers.
11:00—Variety (2½ hours).

282.8—WCAU Philadelphia—1,060.

7:15—Merry Makers.
7:30—Sponsored Program.
8:30—Masqueraders.
10:30—At the Console.
11:00—Marylanders.

282.8—WTIC Hartford—1,060.

6:00—Rhythm; News.
6:30—Fiddlers; Feature.

422.3—WOR Newark—710.

6:30—Sports; Ensemble.
7:15—Finance.
7:30—Chic Meehan.
7:45—Mike and Al.
8:00—Rambles in Erin.
8:30—Chronicles.
9:00—Mid-Pacific.
9:30—Ibsen's Plays.
10:45—Globe Trotter.
11:00—Orchestra.

270—WRVA Richmond—1,110.

6:00—Hotel Music.
7:15—Books: Studio.
9:00—Current Events.

Prince Attends Service for Earl.

London, Oct. 6 (A.P.).—The Prince of Wales attended a service for Earl Birkenhead in Westminster Abbey today in company with leaders of the political world, military and naval figures and the general public.

Secure reliable help quickly with a Post Classified Ad. National 4205.

Jane Interprets the Mode

Unusual details lend chic to this blue woolen coat collared in ermine. (Courtesy of Philippe et Gaston, Paris.)

New York, Oct. 6.

ISN'T it odd how subtly our tastes change? Not necessarily as we grow older, nor for any particular reason—but they just seem to change, and the things for which we looked two years ago no longer seem particularly smart or desirable to us.

In all of us there is a lurking desire for the picturesque in our attire. Those arid seasons we just passed, abject slaves to youth as interpreted in the "garconne" mode, left us with this desire more than ever starved, and threatening to break its bonds and scream forth in certain expressions that we have learned to associate with poor taste.

Changing Moods Anticipated.

But it always seems as though Dame Fashion is ever a little ahead of us. She anticipates to a nicety our possible changing moods, and before we have had a chance to quite break away from her hold she has given us the very things we are thinking of, and we are quiet once more!

There is a costume for every mood today and, as though they were psychologists who had figured out exactly when and how those moods came about, and under what set of circumstances, the clever couturiers have given us a garment for every mood.

Ruled by Good Taste Only.

No longer is it smart to have it said of you that you "affect tailored suits," or that you "affect trailing, slinky lines." You "affect" today exactly what good taste has taught you is proper for different occasions. Therefore, you wear a tailored suit when it is proper to wear a tailored suit, sports wear for sports wear, dressier wear for more formal occasions. All these, of course, consistent with your type and tastes, but always consistent with good taste as well.

* * * *

The art of the mode expresses itself this season in sleeves and necklines. Time and again the most successful model of a leading couturier has proved upon analysis to be merely a fairly good silhouette—and an unusual pair of sleeves or a tricky neckline. Any one of your last season's dresses might be made to look like a new Paris model if you just knew what to do to the neck and sleeves! That's why, in an effort to be helpful, we made an illustrated leaflet of 40 of the newest sleeves and necklines from Paris. Yours for a stamped, self-addressed envelope sent to the Dare department of The Washington Post.

* * * *

An ermine collar, blue wool and unusual lines—and there you have the Philippe et Gaston coat in today's illustration. Yet chic and practical, which is what a well brought-up coat should be, especially one that you want to wear for every day. That's why I here sketched it for you!

* * * *

And now we urge you again to look for Dare's weekly fashion letter in The Sunday Washington Post.

Au Revoir!

(Copyright, 1930.)

How to Keep Well

By DR. W. A. EVANS

Smallpox on Increase.

J. E. F. wants an article on smallpox with special reference to its contagiousness. He wants to know if the disease can be carried a distance of 40 to 50 feet by air.

REPLY.

Smallpox has shown a definite tendency toward increased prevalence, both in Europe and America, during the last fifteen years. Something more than 30 years ago the general run of smallpox epidemics seemed to be due to a very mild virus. While the disease seemed as contagious as ever, those who developed it did not have many pocks, they were not very sick, they generally got well and bad marking, blindness or other objectionable after effects were infrequent. In consequence, people lost much of their oldtime fear of the disease. Some countries, notably England, took the teeth out of their vaccination laws and others relaxed in the use of their more stringent laws. Still others tried to get along without laws, or with poor ones.

In consequence, we are in the midst of an increase prevalence of epidemics in sections of both America and Europe. To make maters worse, every so often we have a few weeks of old fashioned smallpox, with its deaths, its blindness, and its horrible illness. We need to wake up and go at the matter with something of the oldtime vigor.

Smallpox is the most contagious of all the eruptive fevers, but it can not be borne through the air for distances of 40 to 50 feet. It begins to be contagious shortly before any symptom develops. It is highly contagious during the stage of fever, headache and backache, which precede the eruption by three days. It is supposed to remain contagious as long as ulcers are present. It is spread by the breath, by the secretions and by the pus from the sores.

It can be prevented by vaccination. Immunity conferred by vaccination usually last seven years, though in many cases it is protective only for five. In many instances one vaccination completely protects for life, though in most instances, after five to seven years, protection is only partial. Young children, including babies, stand vaccination much better than adults do.

The old-time dangers of sepsis and tetanus have practically disappeared by reason of the use of modern methods, but some cases of encephalitis in the wake of vaccination have been reported, both from Europe and from this country.

Protection of a community by quarantine is expensive and insufficient.

HEARING VIA THE TEETH.

T. Y. sends a newspaper clipping about a device by which a deaf man may hear with his teeth. The device is plugged into a light socket or into special sockets at talkie theaters and one part of it is held against the teeth. He wants to know whether it has merit.

REPLY.

More than 50 years ago a hearing device calculated to send sound through the teeth was invented. It is still used somewhat. As I understand it, this inventor has taken some modification of the old device and adapted it for use in a talkie theater. my guess is that it will work very well in many cases. There are different types of deafness.

Whether the talkies will equip for this device remains to be seen.

(Copyright, 1930.)

Prices realized on Swift & Co. sales of carcass beef in Washington, D. C., for week ending Saturday, October 4, 1930, on shipments sold out ranged from 06.00 cents to 21.00 cents per pound and averaged 16.47 cents per pound.

What Today Means to You

By MARY BLAKE

"LIBRA."

IF October 7 is your birthday, the best hours for you on this date are from 7 a. m. to 8:30 a. m., from 1 p. m. to 2 p. m. and from 10 p. m. to 11 p. m. The danger periods are from 11 a. m. to noon, and from 4 p. m. to 5:20 p. m.

If you have reckoned without Providence on this date, you will probably have to reckon twice, for she is greatly mixed up with your affairs. It will be more a time of fertile thinking than productive activity. A breakdown in health for some one closely associated with you.

Children born on this October 7 will have restless natures and will be lacking in concentration. They will have versatile and impressionable minds, and will be overly sensitive to both slights and their surroundings. They will enjoy sports of all kinds, but it will be difficult for them to settle down to serious study or work.

There will be many ups and downs in your life—periods of vivid happiness and success, to be followed by sudden relapses in both. Fortunately, yours is a resilient nature, and you quickly get up when knocked down by hard problems or human griefs. Lukewarmness is not one of your offenses, and you are always either a "Bull" or a "Bear," on the big market of life. You have the pioneer spirit of your forebears—you are not a watcher, you are a born prospector and experimenter, and you leave the watching to be done by others. Yours is essentially a business brain, you think quickly and lucidly. You are not a lazy leader. Those who keep step with you must work hard and work fast.

Impatience is one of your sins, and you are a little too anxious for quick results, and a little too severe in your criticism of those who are unable to match your stride. You do not suffer fools gladly. You are also a little selfish with your spoils, and are never unmindful of the comforts and desires of Number One.

Your emotions are not very stable—you are on fire today, and are phlegmatically indifferent tomororw. Others must fit into your moods, you can not fit into theirs. You can not be expected to live a humdrum life, an attempt would be suicidal to your happiness. You are naturally loyal.

Successful People Born October 7.

1—William S. Johnson, "Father of the Bar in Connecitcut."
2—Eleanor Kirk Ames, author.
3—Kate J. Bateman, actress.
4—Bronson Howard, dramatist.
5—Gen. De Wet, Boer general.
6—Martha McChesney Berry, philanthropist.

(Copyright, 1930.)

Wives of Tomorrow

By FRANCES M'DONALD

Her Love Cooled.

DEAR Miss McDonald: I read of a few of the letters sent to you, so I'm going to write of an experience of mine.

About three years ago I met a girl and started going with her. At the time I was "going places and doing things" myself.

When I met the girl I was making good money and showed her a good time every possible way I could. When I had been going with her about two months she asked me to go only with her. I asked her if there wasn't some one else she cared to go with and she said no. Well, I gave up going around and played on the square with her for two years, refusing invitations and just going with her. Well, to make a long story short, work got slack and, I guess, so did our love affair.

She had talked of marriage and I told her I wouldn't marry until I got a steady job. Well, after that the first opportunity that came along the girl stepped out and I quit. I didn't see her at all for about two months and then received a phone call asking if she could see me. All the time we were apart I didn't bother her, but started going around myself again.

Now, I guess you know what happened. Right. We started going around again. Now I guess the same thing is about to happen again. I am not feeling sorry for myself, but I wouldn't talk to any one about it. So I'm just writing to get your opinion on this so-called love stuff. I guess maybe I am to blame, but I did think an awful lot about the girl. I want you to understand I did not keep her tied down. She stepped out plenty with other fellows even after I had given up all but her. But when she had no time for me at all, when my work got slack, why then I figured she wasn't worth pining about. Still I went back with her.

I was told two or three times that was were I made my mistake, going back with her the last time, but I took a chance. But I guess my friends were right. It looks like the same thing is happening again. So I would just like to get your opinion on the girl.

She's a good decent sort of a girl and I guess it's just the idea of my work.

X. Y. Z.

Well, how glad you should be that you did not marry her when she urged it. Can you imagine coming home at night to tell that sort of wife your troubles? And about one-fifth of all the men in this country today are telling their troubles at night and being consoled and encouraged. You are not the only chap who is having financial troubles. For most of the unmarried ones it is an excellent experience and may teach them thrift and cure them of the habit of spending all they earn on these silly, brainless girls. Most of the working men in this country simply throw their earnings away and get nowhere. You have spent yours on a girl who cares nothing for you or for any one else. Be thankful you are still free. Concentrate on your work, save your money and do not let any girl talk you into marriage. That is up to you. The girls who urge men to marry usually are merely negotiating for a home. Thank them for the compliment and step out of the picture.

Indoor and Outdoor Gardens

By JANE LESLIE KIFT

ANSWERS TO INQUIRIES.

Kindly tell me how to care for an amaryllis bulb.

MRS. ARTHUR F.

Pot the bulb in a pot of a size about 1 inch larger than the diameter of the bulb. Plant bulb so that only the thick part is covered with soil; the long neck must be fully exposed. Use soil composed of good loam two parts and well decomposed cow manure one part and sufficient sharp sand to make it loose and friable. Water sparingly until bulb starts to grow. When the bulb has developed three leaves, water more freely. If you care to write again, inclosing a self-addressed, stamped envelope, we shall be glad to send you a circular we have prepared for readers of this column, on the 'Care of the Amaryllis."

Please tell me how to get rid of poison ivy. Also tell me what to do to make my lilies-of-the-valley bloom.

MRS. HERBERT R.

The best way to get rid of poison ivy is to uproot it. Lily-of-the-valley should be lifted and divided about once in four years. Early autumn is the time to make the beds, the work being done when the leaves begin to show signs of decay. When you dig up the roots select only the strongest crowns for the new bed. Plant these crowns three inches apart each way. Trim the roots to about six inches and bury the crowns just below the surface. Before planting incorporate some well-rotted manure with the soil. It is also wise to use some well-rotted manure as a mulch the first winter after resetting the plants. Apply this after the first light frost.

Please tell me the name of the hardy shrub of which I am inclosing some leaves.

J. S.

Please tell me the name of the hardy shrub of which I am inclosing some leaves.

J. S.

I am sorry but I can not definitely identify the shrub from the specimen submitted. It is a hardy shrub, likely a variety of viburnum.

Please help me before my dracaena terminalis expires. It was doing very well until I placed it on the porch where it gets early morning and late afternoon sun. Before setting it outside I attempted to remove it from its pot to see if there were any worms at the root. I was unable to lift it from the soil, as it is a huge plant. So all I could do was to replace the original soil. For three days it seemed none the worse for the upheaval—the following day it drooped and has been dying ever since. How can I coax new leaves to grow on the old stalk?

S. O. S.

Your soil may be at fault. If the plant is too large for you to handle why not have your florist transplant it for you? The charge will not be much for this service. A dracaena does best in a soil composed of loam, leafmold and enough sand and charcoal to keep soil open and sweet. When a plant is growing well it should have a 30 per cent cow manure added to the compost. I know of no way to coax new foliage on the lower part of the main stem. New growth will be sure to start at the top.

Please tell me where I can purchase an actinidia vine which you mentioned in your column on July 26. I want it to drape a half-dead cherry tree.

MRS. JOHN R. L.

I feel sure that you will be able to purchase one of these vines from your local dealer. If he does not list it please send me a self-addressed envelope and I shall be glad to send you the name of a dealer listing the vine. We can not publish names and addresses in this column. May I suggest that for tree draping you will find the Virginia creeper a more suitable variety?

(Copyright, 1930.)

All readers' questions on growing and care of indoor and outdoor flowers and floral decorations for social functions will be answered by Miss Kift, directly in this column if addressed in care of The Washington Post, or directly to readers if a self-addressed, stamped envelope is supplied.

Guiding Your Child

By MRS. AGNES LYNE.

Home Training Shows.

Many a mother begins to see how well or how badly she has done her work only when her child first enters school.

Here, for the first time in his life perhaps, it is necessary for him to be independent, to be responsible for his possessions, to dress himself, to do his work without constant adult interest and supervision.

If he has been an only child he may, for the first time, be called upon to share and take turns, to be not the sole occupant and center of the stage, but one of 30 or 40 children with whom he must share the spotlight.

The child who has been unwisely trained at home sometimes reacts to this new situation with resentment, temper, tears, helplessness, and a feeling that he is lost in an unkind world.

Often he does poor work simply because of the difficulty he experiences in adjusting to what must be to him an extremely trying situation.

If he has been kept close within the circle of the familiar home faces, protected from contacts of the neighborhood, he may meet the school situation with feelings of extreme apprehension. He is frightened by the many strange faces, strange places and throngs of noisey, energetic children.

How has your home training stood the test of the first school days? If they have already shown up some of its shortcomings, it is not too late to begin at once to correct them.

If your child is fortunate enough to have an understanding and observant teacher she will be able to give you valuable hints which will help you correct your past mistakes.

Helping the Homemaker

By LOUISE BENNETT WEAVER.

The Campfire Picnic.

Tossed Hambergers Dill Pickles
Mustard Chili Sauce
Potato Salad
Pumpkin Pie Coffee

Toasted Hamburgers, Serving 8.

8 large buns, buttered.
1 pound round steak, ground.
½ teaspoon salt.
2 tablespoons chopped green peppers.
2 tablespoons chopped onions.
1 tablespoon catsup.
3 tablespoons bacon fat.

Mix steak, salt, peppers, onions and catsup. Shape into 8 flat cakes. Brown in fat which has been heated in frying pan. Cook slowly 7 minutes. Place in buttered buns and toast until buns are well browned.

Potato Salad.

3 cups sliced cooked potatoes.
1 cup diced cucumbers.
½ cup diced celery.
2 hard cooked eggs, diced.
1 tablespoon chopped onions.
2 tablespoons chopped pimientos.
1 teaspoon salt.
¼ teaspoon pepper.
½ cup salad dressing.

Mix and chill ingredients. Serve in bowl lined with lettuce leaves.

Salad Dressing.
(For vegetable salads.)

2 eggs or 4 egg yolks.
3 tablespoons flour.
4 tablespoons sugar.
½ teaspoon salt.
¼ teaspoon celery salt.
¼ teaspoon dry mustard.
¼ teaspoon paprika.
½ cup water.
½ cup vinegar.
5 tablespoons sour cream.

Beat eggs and add dry ingredients. Add water and vinegar and cook until thick and creamy. Stir constantly. Beat and add cream. Cool and store in ice box.

Pumpkin Filling for 2 Pies.

2 cups pumpkin (cooked and mashed.)
2 teaspoons cinnamon.
1 teaspoon cloves.
1 teaspoon nutmeg.
1 teaspoon salt.
1 cup sugar.
2 tablespoons butter melted.
3 eggs.
2 cups milk.

Mix ingredients. Beat 2 minutes. Pour into 2 unbaked pie shells. Bake 35 minutes in slow oven.

Apple butter blends well with hot muffins or biscuits, as well as with hot rolls.

Save leftover bread, cut in strips, toast and butter and serve with soup.

$5
Is All You Have To Pay For Newly Arrived
Effa Blanche Gowns

Effa Blanche lingerie is famous all over the country for its perfect fit—the reason is that each piece is tailored on living models . . . and before it's always been $5.95. These gowns are dainty, full cut and delightfully trimmed with lace or hand work as are all Effa Blanche undergarments—chemises, dance sets and slips. $3.95 to $13.75.

Grey Shops—Second Floor.

JELLEFF'S
F STREET

FINE DIAMONDS
For the Girl of Today

Diamond Solitaires
$50
$75
$100
Others to $2,500

THE CONFIDENCE OF over three generations of our customers, our 57-year-old reputation for integrity and value giving—make this the logical place to buy your diamonds.

CHARGE ACCOUNTS
Are Welcomed at Goldsmith's

57 Years of Reliability

Goldsmith & Co.
1225 F. Street, N.W.
NEAR THIRTEENTH STREET

Southwest corner Fifteenth and H Streets Northwest
EDWARD J. STELLWAGEN
PRESIDENT

As a Duty

to yourself and those for whose present and future protection you labor—SAVE, and let the Union Trust Company help.

It will provide the banking facilities, the interest returns and the safety that help make successful saving possible. It invites your account.

2% paid on Checking and
3% on Savings Accounts

UNION TRUST COMPANY
OF THE DISTRICT OF COLUMBIA

SHOW GIRL — Mustn't Listen, Dixie! — By J. P. McEvoy and J. H. Striebel

I'LL BET AL'S FOUND OUT THE PRINCE IS AT MAGNETIC SPRINGS ANYHOW I'LL FIND OUT IF HE'S GONE UP TO SEE UNCLE RED
WHAT FLOOR DID AL STOP AT, HENRY ?
YOUR FLOOR MISS DIXIE
THIS OLD NEWSPAPER STORY GOT ME STARTED— I'LL SWEAR IT'S THE PRINCE AND I WON'T REST TILL I PROVE IT!
— A SERIES OF BLACK-MAIL AND FORGERY INVOLVING A CERTAIN RICH WOMAN— BUT HE'S A CLEVER BIRD AND THE RECORDS ARE NOT VERY CLEAR.
GO TO IT, AL. I'LL BACK YOU TO THE LIMIT— ANYTHING TO SAVE DIXIE
AH! HA! SO THE ROLES HAVE CHANGED— AL'S ABOUT TO PROVE HIMSELF A HERO. I'LL HAVE ROMANCE YET WITH MY MAN OF BUSINESS

FICTION RECIPES HOME HINTS

FEATURES of INTEREST to WOMEN

CHILDREN SOCIETY PATTERNS

German Army Officers Guests Of Summerall

Connor Also Entertains for Visitors Studying School System.

Continued From Page 9.

Honoring Gen. von Blumberg, commander of the First Division of the German army, who is visiting the United States to study the school system of the Army, and Col. Erich Kuehlenthal, of the Reichswehr Ministry, Gen. Charles P. Summerall, chief of staff, entertained at luncheon yesterday at the Army and Navy Club. At night the Commandant of the Army War College and Mrs. William D. Connor gave a dinner at their quarters in honor of the distinguished officers. This evening Dr. Otto C. Kiep, Counselor of the German Embassy, will give a stag dinner at his home for the visitors.

Gen. Summerall's guests included Col. Kuehlenthal, who accompanies Gen. von Blumberg; the deputy chief of staff, Maj. Gen. Preston Brown; Dr. O. C. Kiep, Counselor of the German Embassy; Maj. Gen. Fred W. Sladen, Maj. Gen. W. D. Connor, Maj. Gen. S. D. Puqua, Maj. Gen. H. A. Bishop, Maj. Gen. John W. Gulick, Brig. Gen. S. H. Ford, Col. Arthur L. Conger, Col. R. C. Foy, Col. Thomas W. Darrah, Lieut. Col. Walter Krueger and Lieut. H. B. Waddell, aid to Gen. Summerall.

Gen. Blomberg is making an inspection tour of United States Army posts, visiting Fort Sam Houston, Tex.; Fort Myer, Va., the Presidio, San Francisco; Fort Winfield Scott, Calif., and Fort Totten, N. Y., and will study the Army War College, the Infantry School, Primary and Advanced, Flying Schools, the Command and General Staff School, West Point and the Tank School.

Peruvian Attache Host at Luncheon.

Col Jose Urdanivia, military attache of the Peruvian Embassy, entertained at luncheon yesterday at the Carlton in honor of Lieut. Col. Angel M. Zuloaga, military attache of the Embassy of Argentina. Other guests included Brig. Gen. Raymond Casanave, military attache of the French Embassy; Col. L. H. R. Pope-Hennessy, military attache of the British Embassy; Lieut. Col. Marco Pennaroli, military attache of the Italian embassy; Lieut. Col. Zorobabel Galeno, military attache of the Chilean Embassy; Col. Shohei Washizu, military attache of the Japanese Embassy; Senor Coronel Don Francisco J. Aguilar Gonzalez, military attache of the Mexican Embassy; Col. Robert C. Foy, liaison officer of the War Department; Maj. Joaquin Pianell Riera, military attache of the Spanish Embassy, and Capt. Enrique A. Prieto, military attache of the Cuban Embassy.

Arts Club to Offer Paris in Miniature.

Paris in miniature, its gay streets and quaint "cut-out silhouettes" formed by odd windows and little corners will form a background for the Foire aux Croutes being given at the Arts Club on October 16, 17 and 18. The "fair," which the members of the organization are making one of the unique offerings of the season, will be a replica of the Montmartre potboilers' fair when art students bring together their productions for sale.

The work of art students of the Arts Club roster as well as clever offerings of nonprofessionals will be included in the interesting brochure of paintings, sculpture and modeling. The gardens and rooms will be transformed into a gay bit of Paris, booths of French patisserie will be installed and walls and stalls hung with bits of gay tapestries.

There will be a Pirates' Den, and the inevitable French bride and bridegroom will be impersonated by Mr. and Mrs. Charles Dunn. The part of the "Pompier," the French equivalent for the chief of the volunteer fire department present on all such occasions, will be taken by Miss Josselyn Giffen.

Debs and subdebs in costumes varying from that of Kiki, done by Miss Betty deBeauvais Richards, to Miss Christine Eckengren, in a foreign dinner gown, will sell candy and cigarettes.

There will be street singers, fortune tellers and the Arts Club "Follies," under the direction of William F. Baker. The dignified "Mayor of Montmartre," in the person of Mercer Vernon, will preside.

Senor Acebo In New York On Way Here

Spanish Embassy's First Secretary Has Served in Budapest, Vienna.

The newly appointed first Secretary of the Spanish Embassy, Senor Don Ricardo Gomez Acebo, arrived in New York Sunday and will come to Washington this week.

Senor Acebo comes to Washington from Budapest, Hungary, and before that appointment was in Vienna, and the Foreign Office in Madrid. He will be an attractive addition to the bacheler contingent of Washington, and will take the place of the former Secretary of Embassy, Senor Don Jose Linares Rivas, who has returned to the home office in Madrid.

Senor Acebo is staying in New York a few days for entertainments forGen. eral Millan Astray, founder and former commander of the Spanish Foreign Legion and one of the illustrious officers of Spain. Organizer of the Legion in 1920, Gen. Astray declared the second man to enlist was an American.

Also included in the delegation greeting Gen. Astray upon his arrival were Maj. W. H. Shutan, of Fort Hamilton, representing the War Department, and Mr. Jose Gimeo, Spanish consul in New York.

Superior Court Judge, Robert Harrison Scott, of Los Angeles, Calif., has arrived in Washington and joined Mrs. Scott, who is visiting her parents, Mr. and Mrs. Frederick R. Steffens.

Mrs. Coffin Van Rensselaer, of New York, who has been the house guest of Miss Marie Obenauer, of Chevy Chase, for the week-end, returned to her home yesterday.

Mr. and Mrs. Louis Fellheimer announce the marriage of their daughter, Miss Maud Fellheimer, to Mr. David B. Paul, of Charlotte, N. C., on Saturday evening, October 4. The ceremony was performed by the Rev. Dr. Abram Simon at the home of the bride's parents, only the immediate family being present. The bride is a graduate of the Washington College of Law and was admitted to practice before the District and United State Supreme Court in 1921. She is also a past matron of Arene Chapter, No. 10, Order of the Eastern Star.

Mr. Paul is a graduate of the University of North Carolina Law School. After an extended trip South, Mr. and Mrs. Paul will reside at the Cavalier Hotel.

Uncle Sam's Home Hints

ROAST PORK.

(Bureau of Animal Industry.)

Select a piece of pork for roasting—generally the ham, shoulder or loin—scrape skin clean and wipe with a damp cloth. If the ham is used and skin left on, cut with the point of a knife just through the skin, so as to dice skin, and trim with some cloves and little tufts of parsley (if desired).

Salt and pepper to taste should be sprinkled over the ham. For a ham weighing eight to ten pounds use one and two tablespoons of salt and from one-half to one teaspoon of pepper. Heat in a roasting pan from two to three tablespoons of grease. When hot put in the roast and sear quickly all over to seal the pores and prevent loss of the juice of meat. Add two small turnips to the roasting pan and one-half to one cup of boiling water. Leave skin side up (do not turn) and baste frequently.

If skin and fat are removed from ham before roasting, lard with narrow strips of larding pork, alternating with rows of little tufts of parsley. Add one small turnip, one small root of celeriac, a few cloves and five or six whole peppercorns to roasting pan. Meat may be rubbed with cloves of garlic if desired. Season as in recipe above.

IT WAS LOCKED - - By JOHN HAWKS

READ THIS FIRST.

Robin Smith, a young and risior but extremely sensitive poet, is invited to make one of a country house party. He accepts because Lady Gwendolen Winston with whom he is desperately in love, will also be present.

(NOW GO ON WITH THE STORY.)

CHAPTER 2.

ALSTON MANOR stands in a remote Kentish village, three miles from a railway. It is an extensive Elizabethan structure, whose stability and beauty have been the just pride of several generations of Alstons. Its several striking gables, and its charming black-and-white effects, have been again and again reproduced in periodicals devoted to architecture and handsome homes and gardens. In recent days it has been much mentioned in the newspapers because of some fabulous sum offered by an American who proposed removing the immense building across the Atlantic, stone by stone and beam by beam. The usual outcry was raised by Englishmen proud of their heritage. But this protest was quite unnecessary in this case. Impoverished as the Alstons were by the war, like many other families of the English nobility, the thought of parting with the old mansion—above all, for removal to America—never entered their heads. They did part with many acres of taxable land, and a picture or two; that was all.

Indeed, it would be difficult to imagine Alston Manor in surroundings other than those in which the fates themselves and the original builders had decreed it to stand. The Manor stands nearly in the middle of a huge walled garden. The front wall, broken by a wide ironwork gateway, faces the high road, and the village with its fourteenth century parish church and its scattered thatch-roofed cottages. Old copper-beeches and tall poplars line the path to the main entrance. But the real beauty of the place is at the back of the Manor, where, from the platformed balustrade, bordered on either side by a projecting wing of the house, the view presented is that of an oblong-shaped pond completely surrounded by a rose garden profuse with flowers, broken at intervals by small vine-clad arbors, thick shrubs, and spreading trees. Beyond the wall, opening through diminutive gateways, are extensive green gardens, and still beyond these, as far as the eye could reach, mile upon mile of green meadows and decorative patches of forest on undulating land. Peacocks strut along the edge of the pond and on the high walls, and flaunting their gorgeous feathers give just that essential exotic touch, exciting admiration.

The limousine carrying Lady Dorothy and Robin Smith rolled through the front gateway and detoured to the right, round the side, pausing before the steps of the terrace. A butler opened the door of the car, and as soon as the occupants vacated it, he took the poet's bag and followed his mistress and the visitor up the broad steps.

Once at the top, the poet paused, and, leaning on the balustrade, took in the garden with his eyes, which sparkled with pleasure and admiration. He was silent. He seemed to be oblivious to the presence of his hostess. She watched him good-naturedly, and enjoyed his delight. After all, the dear thing was a poet, and it was not given to him as to her to see that garden every day.

"Would you like to see your room?" she ventured, seeing that he had wholly forgotten her.

"No, not just now," he said slowly, after moments of silence. "If you don't mind, I'll walk through the garden. It is lovely!"

"As you like!" she replied, with mock petulance. "As for me, I must get ready for the others. I'll send Lady Gwendolen out to keep you company."

At the mention of Lady Gwendolen, the poet felt himself flush, and he hoped Lady Dorothy did not notice. What could be better than strolling in this beautiful garden with the most beautiful girl he had ever seen? His heart pounded at the thought, and he could but mumble the banal reply:

"It will be nice seeing Lady Gwendolen!"

Lady Dorothy laughed, and turning on her heels walked through the open French doors into the house.

"Does she suspect?" Robin Smith wondered. He was sensitive and proud. He did not like to appear ridiculous. What hope had he, a poor poet, of having his love returned by such an imperious creature as Lady Gwendolen? He suddenly felt small, insignificant. A wistfulness came into

"Aren't you ever kind?"

his eyes. And the roses mocked at him.

He was almost sorry he had come. His reflections were suddenly interrupted by the appearance of Lady Gwendolen herself, radiant and summery in a clinging, diaphanous dress which she had put on for the guests. Laughter lurked in the depths of her dark eyes, as she extended to him her small brown hand, tanned by exposure to the sun. So he had been right, Robin thought. Lady Dorothy had been laughing at him.

"And how goes the poetry today?" Lady Gwendolen was saying in her deep, sweet voice. "Come, I will show you the roses. They are my favorite flower, too."

"How did you know . . . ?"

A delighted laugh greeted Robin's bewildered effort. "I guessed," the young lady replied, her eyes scrutinizing him narrowly. He was so totally different from the immaculate young aristocrats of her acquaintance as to pique her interest.

For a moment Robin felt strangely intimate and pleased, but her next remark shattered the illusion.

"Poets all like roses, and moonlight, and tinkling waterfalls, and fauns and fairies, don't they?" The laughter in those opaque black eyes was mocking him.

"Aren't you ever kind?" he asked, gently.

It was Lady Gwendolen's turn to be abashed. She dreaded seriousness as the people of the Middle Ages dreaded the plague. With a wave of her hand she sped on ahead, finding silence and distance the best means of ignoring this new turn in the conversation. By the time Robin overtook her, they were opposite the deep red roses she had brought him to see.

"My brother is back, did you know?" she plunged into a safer subject than roses in June. "I never was so glad to see anyone in my life! It's nearly a year since he went off to Canada!"

Robin found scant consolation in the fact that the lady of his desire adored her brother beyond any of her suitors. There was no chance for a poor young poet, anyway; all he dared hope for was that he might be allowed to see her sometimes; that she would talk to him alone, as she did now. His present state of ecstasy deprived him of the power to make adequate replies. He stared from her to the roses and back to her silently.

"Gwen! Where are you?" called a feminine voice, with a slight foreign accent.

"It's Andree Opie," explained Lady Gwendolen to Robin. "Here I am!" she called over her shoulder in the direction from which the voice had come.

Robin remembered that voice well; six years before he had thought he was in love with the little French girl who was now the "girl wife" of a prominent member of parliament. Then, as now, he had worshiped in silence, but Andree had been kind to him. She had even let him kiss her—once. He remembered it with startling poignancy; it had made him very sad, and he had written one of his best poems when he returned to his little attic in the Rue Vavin.

A small figure in a brilliant green dress appeared around the edge of the garden as Robin stood recalling these things. The smiling face was wreathed in reddish golden curls, and the blue eyes flaked with gold lighted up with recognition the moment they spied Robin. With a laughing greeting to Lady Gwendolen, Andree strode past her straight to Robin.

"My sweet boy," she cooed, as she took his hand in both of hers. "I had not known that you were to be here. I am so glad. Do you remember the night in Luxembourg Gardens, mon cher?"

Lady Gwendolen watched this meeting with mingled feelings. She was rather relieved, but at the same time she did not fancy having even an unwanted cavalier snatched from under her nose.

"I was showing Mr. Smith the roses," she said, placing her hand on Robin's arm, and gently maneuvering him away from the other. "These are the Princess Marya, the very loveliest of all, I think. And these," drawing him still farther from the astonished French girl, "while not nearly so rare, are my very favoritest of all. Is there such a word as favoritest, Mr. Smith?" She smiled tenderly on Robin.

Robin, unexpectedly finding himself in Lady Gwendolen's favor, did not exactly like the circumstances which precipitated this sudden state of affairs. He admitted to himself his infatuation for the younger woman, yet at the same time he felt a loyalty to Andree; and it was not pleasant to discover himself torn between two feminine factions. It was just his luck, too, to have two lovely women making up to him at the same time; and every one who knows anything at all about such matters is aware that it is worse than having none. Here was an occasion for tact; and tact, he had to confess to himself, was not one of his strong points. Indeed, he despised tact, and employed it only to conform to social amenities.

"You haven't answered my question," said Lady Gwendolen, laughter once more lurking in her eyes. "Is there such a word as 'favoritest'?"

And to her obvious delight he replied, almost savagely:

"No, there isn't. But there ought to be!"

Quick to catch his meaning, she said:

"I see you are a true poet, Mr. Smith. It is the prerogative of poets to go off on a rampage!"

She seemed pleased with him, yet laughing at him at the same time. He couldn't make her out at all. What most astonished him was that she took his arm, causing his heart to flutter. Then, quite as suddenly, she reconsidered. She let his arm go, and, as if surrendering her conquest, said:

"Well, I must be going to receive the other guests. Mr. Poet, I shall leave you in the hands of Lady Andree!"

And off she went up the path, a flying rose among the roses, leaving the astonished Robin Smith and the not less astonished Lady Opie to their own devices.

(To be continued.)

Today's Happenings in Capital

Spelling bee—Capital City Spelling Club vs. Waverly Spelling Club, of Baltimore, 8 p. m., Stuart Junior High School.

Luncheon—Washington Advertising Club, 12:30 p. m., Press Club; Lester Allen and members of "Pajama Lady" cast as guests.

Luncheon — Buy-in-Washington Council, 12:30 p. m., Willard Hotel.

Meeting—Columbia Heights Citizens Association, 8 p. m., Columbia Heights Christian Church.

Meeting—Botanical Society, 8 p. m., Cosmos Club.

Meeting—United Daughters of the Confederacy, 8 p. m., Mayower Hotel.

Meeting—Burnside Post, G. A. R., 2 p. m., 1018 L street northwest.

Meeting — Columbia Park Citizens Association, 8 p. m., George Truesdell School.

Meeting — Devonshire Downs Citizens Association, 8 p. m., Home for Incurables.

Card party—Bell Club, 8 p. m., St. James Catholic Church, Mount Rainier, for beenfit of church.

Luncheon—Kiwanis Club vocational committee, 12:30 p. m., Ambassador Hotel.

Meeting—Board of Trade, 8 p. m., Willard Hotel.

Supper—Women's National Press Club, 6:30 p. m., Willard Hotel.

Luncheon — Rotary Club directors, 12:30 p. m., Willard Hotel.

Luncheon—Civitan Club, 12:30 p. m., club headquarters.

Luncheon—Eta Alumni Chapter of Kappa Beta Pi Legal Sorority, 1215 p. m., Madrillon.

Luncheon — Washington Round Table, 12:30 p. m., University Club; Dr. J. J. Dimon, rector of St. Andrew's Episcopal Church, speaker.

Merchants File Bankruptcy Plea.

Frank W. Cummins and Elmer H. Taylor, trading as Tyler & Cummins, hardware and paint merchants at 813 H street northeast, yesterday asked the District Supreme Court to adjudge their business bankrupt. No list of assets or liabilities was filed. Attorney Robert W. McCullough appears for the petitioners.

Fifth Ave. Fashions NEW YORK

760

A pin dotted wool crepe bolero frock adopts the new flounced sleeves

The tuck-in sleeveless blouse has becoming Vionnet neck.

The skirt gored at the front offers interesting slim line to its wearer. It opens at the left side.

Style No. 760 may be had in sizes 36, 38, 40, 42, 44, 46 and 48 inches bust. Size 38 requires 3⅞ yards of 39-inch figured material with 1½ yards of 39-inch plain.

It's very effective, too in black canton crepe with white crepe that bids for smart popularity this autumn.

Other charming fabrics are transparent velvet, flat crepe silk and sheer tweed.

Price of pattern 15 cents. Address Fashington Dept., Washington Post, 259 Fifth avenue, New York City.

Inclosed is 15 cents. Please send to

Write name clearly.

Street and Number

City. State.

Pattern No. Size.

HOW IT BEGAN... By Russ Murphy

COURT PLASTER...
LADIES-IN-WAITING AT EUROPEAN COURTS DURING MIDDLE-AGES ADOPTED THE FAD OF STICKING LITTLE BEAUTY MARKS ON THEIR FACES TO INDICATE POLITICAL AFFILIATIONS.. WHEN MEDICAL SCIENCE GAVE US THAT USEFUL BIT OF ADHESIVE, IT SEEMED NATURAL TO PUT 'COURT' IN FRONT OF PLASTER.
BILLING AND COOING..
THIS EXPRESSION HAS PERHAPS ALWAYS BEEN APPLIED TO TURTLE-DOVES BUT WAS NOT APPLIED TO PEOPLE UNTIL 1555...IN THAT YEAR A COIN WAS INTRODUCED ON WHICH PHILIP AND MARY WERE PLACED FACE TO FACE INSTEAD OF CHEEK BY JOWL, THE USUAL WAY OF REPRESENTING HEADS ON COINS..BUTLER WAS THE FIRST WRITER TO APPLY THE EXPRESSION TO LOVERS..
CARAT OF GOLD...
THE CARROT SEED WAS FORMERLY EMPLOYED IN WEIGHING GOLD AND PRECIOUS STONES... HENCE THE EXPRESSION "18 CARROT FINE," MEANING THAT OUT OF 24 PARTS 18 ARE GOLD, AND THE REST ALLOY.

TOMORROW—Why We Sometimes—"Walk a Chalk Line;" How Turnpikes Began; Why We Call It a "Battle Royal."

If you have ideas as to HOW IT BEGAN, write to Russ Murphy, care of The Washington Post. If you want to see how some other particular custom or saying began, let Russ Murphy know and his answer will be illustrated in this series.

*2101 CONNECTICUT AVENUE
*WASHINGTON'S MOST EXCLUSIVE APARTMENT BUILDING
Suites of Seven and nine rooms now available
TELEPHONE DECATUR 3000
.....Resident Manager

THE PARROT
WELL! WELL! WELL! Here You Are Again. Sure Does Me Good to Know You Are All So Well Pleased With Our Dinners.
1643 CONN. AVE.

BUTLER-FLYNN
GARAGE PAINT
BEFORE "Jack Frost" comes to stay put a coat of paint on your metal garage and prevent rust and corrosion during the winter.
607-609 C St.
Telephone Metropolitan 0151

Westinghouse Radio
$10,000
Idea Contest
You can get full information at this store about this great contest, featuring a trip to Europe, a fine motor car, and many other prizes. Step in tomorrow!
C. A. MUDDIMAN & CO.
911 G Street, Nat'l 0140-2622

BUDD'S
DINNER 5 to 8:30
SPECIAL 5-Course DINNER 75c
Special Tenderloin Steak and Chicken Dinner $1.00
Phone Columbia 0706 for 30-minute service on BUDD'S famous ICE CREAM 50c pint.
1781 COLUMBIA ROAD

STEAMSHIPS
ITALY-SPAIN RIVIERA
BY THE LUXURIOUS LINERS
CONTE BIANCAMANO
CONTE GRANDE
Gibraltar—Naples—Villefranche—Genoa
Oct. 18 Nov. 8 Nov. 25 Dec. 16
LLOYD SABAUDO LINE
International Exchange Bk., General Agts., 5th and H sts. nw., Washington, D. C.

POST WANT ADS PAY

NEW Adventures of BUCK ROGERS..

BY the year 2430, science may very probably materialize the amazing mechanical and scientific instruments which Phil Nowlan and Dick Calkins conceive on the full page feature of today's Colored Comic Section . . . Interesting from a scientific standpoint, alone, this series also contains the romance and all the emotions that have distinguished human beings throughout the ages . . . head this page today and continue the engrossing story in tomorrow's Post.

DAILY EDITIONS OF
The Washington Post

Continue the Stories of Other Favorite Sunday Features

Winnie Winkle, the breadwinner, starts the day right, with a chuckle every morning; and the Gump Family—poor old Uncle Bim has lost the fair Henrietta and the great diamond that was to be his wedding gift. Andy is under suspicion—you can't fail to follow this amusing episode to its conclusion! What is going to happen in "Gasoline Alley" now that Skeezix has come into a fortune? Only the comic page in the daily Post can give you the full details and, of course, you will not want to miss any of the strange things illustrated by John Hix in his daily cartoon nor the column of sparkling wit by H. I. Phillips.

Exclusive Daily Features

"How It Began" is a two-column cartoon illustrating and describing the origination of familiar customs and sayings, and there is also a daily cartoon by the famous Webster. Completing the array of exclusive comic strips is the jazzy "Dixie Dugan," the thrilling adventures of Bobby Thatcher and the diversified "Minute Movies" . . . News features are of equal excellence and include a daily essay by Robert Quillen, up-to-the-minute fashion news and patterns, Milton C. Work's bridge articles, a health column conducted by Dr. W. A. Evans, and much other material of entertaining or informative value.

"Strange As It Seems"

The convenience and surety of daily and Sunday delivery to your home—the first thing in the morning—is available at less cost than buying on the street. Home delivery of daily and Sunday editions costs but 70 cents per month (50 cents for daily issues only)—a saving of approximately $3 per year.

Phone Your Order To
NATIONAL 4205

First with the NEWS

The Washington Post is the only morning newspaper in Washington providing the full and authoritative world-wide services of the Associated Press and, as a morning paper, has an unusual advantage in giving first release to the many important happenings that occur during the late afternoon, evening and early morning hours. A large and capable city and suburban staff gives equal emphasis to local affairs . . . Read The Post consistently for most complete and accurate information.

The Washington Post
"The Capital's Greatest NEWSpaper"

PROPERTY DAMAGED BY TEXAS RAINFALL

Parched Lands Flooded as Torrents Drench State and Peril Mexico.

NONE DEAD; RIVERS HIGH

Dallas, Tex., Oct. 6 (A.P.).—Torrential rains which spread from Texas across the Rio Grande into Mexico today flooded lands long parched by serious drought, doing great damage to property and farm crops, but taking no known toll of lives.

Brady, Tex., was the hardest hit community when the usually tranquil Brady River spread from 3 to 8 feet of water over several blocks of the business section.

From 30 to 40 small homes were carried away, making from 200 to 300 persons homeless, and merchandies stocks suffered approximately $250,000 damage. About 1,000 bales of cotton stored in a shed near the river's banks were washed downstream.

The light and power plant also was submerged and forced to shut down. The water supply was menaced and there was a probability of a food shortage. The Brady Chapter of the American Red Cross had organized a relief program for those who lost their homes and personal belongings.

The Guadalupe River rose 18 feet near Kerrville after three days of continuous rain measured 7¾ inches.

Tony Sanchez and two companions, who attempted to cross a bridge over the river in an automobile, were swept downstream. Sanchez floated 5 miles on a log, finally pulling himself to safety in the top of a tree. He later was rescued. His companions swam out immediately.

The San Saba river in the vicinity of Menard was the highest in 20 years and the floodwaters were spreading over a large area of lowlands. It was believed all live stock had been driven to safety, however.

The Rio Grande at Del Rio, where more than 10 inches of rain fell, had risen 8 feet and still was raising. The Devils River, in the same section, was up 15 feet and still rising. Reports to Del Rio from Mexico said streams on the other side of the international boundary were rampant. Heavy rains were reported in the southern republic.

Floors of downtown stores in Corpus Christi, on the coast, were flooded when 1½ inches of rain fell within an hour.

Ranchmen and farmers hailed the excessive rainfall with pleasure after months of a deficiency of moisture that withered and stunted their crops and parched their ranges.

Hoover En Route To Site of Battle

President Will Speak at Sesquicentennial Fete of King's Mountain.

Aboard Hoover Special Train, Oct. 6 (A.P.).—With his two addresses before the American Legion and the American Federation of Labor in Boston today behind him, President Hoover sped southward tonight to Kings Mountain battlefield, S. C., where tomorrow he speaks at the sesquicentennial of the Revolutionary War battle.

After a 21-hour run to Kings Mountain, N. C., the President is to attend the exercises there and then motor the remaining 8 miles into South Carolina to the site of the battle.

En route he arranged for Gen. A. J. Bowley, Assistant Chief of Staff, to join him at Washington. Gen. Bowley formerly commanded the Army corps area in which North Carolina is included.

Strikers in Bilbao Are Back at Work

Authorities Are Confident No More Riots Are in Prospect.

Bilbao, Spain, Oct. 6 (A.P.).—With the return to work of practically all of those who have been on strike for more than a week, the tension of the last two days began to wane tonight and authorities were confident that no more riots were in prospect.

A communique from the governor's office said that industrial and mine workers in nearby towns, who struck in sympathy with the Bilbao union men, also had gone back to work.

Heavy guards were kept posted following the riots of yesterday in which a man was killed and several persons were wounded, but the city is rapidly resuming its normal aspect.

Coste and Bellonte Land In Atlanta From Florida

Atlanta, Oct. 6 (A.P.).—Dieudonne Coste and Maurice Bellonte, French transatlantic aviators, landed here shortly before 5 p. m. (C. S. T.) today in their ocean-spanning airplane Question Mark after a flight of little less than three hours from Pensacola, Fla., on a good-will tour of the United States.

Pensacola, Fla., Oct. 6 (A.P.).—Dieudonne Coste and Maurice Bellonte, French transatlantic aviators, arrived here at 12:03 p. m. (C. S. T.) today from New Orleans in continuation of their good-will flight. They inspected the Naval Air Station at Fort Barrancas and after lunch turned their airplane toward Atlanta, the next stop.

Hundreds See Robber, Policeman in Gun Duel

New York, Oct. 6 (A.P.).—Hundreds of pedestrians in Seventh avenue, across the street from the Pennsylvania Station, watched a battle today between a traffic policeman and a robber who had held up a haberdashery and shot the proprietor in the leg.

The policeman, hearing the shot, gave chase as the robber backed from the store, fired once in the air, then grappled with the man. Pedestrians took to cover as the pistol barked, but surged about the battlers as the fight progressed. The prisoner was subdued.

W. F. Kenny's Daughter Wed to British Officer

Marlow, Buckinghamshire, England, Oct. 6 (A.P.).—William F. Kenny, millionaire New York contractor, tonight announced to the Associated Press that his daughter, Alice Kenny, and Capt. Percy Lawson-Johnston were quietly married here last Saturday.

Capt. Lawson-Johnston is an officer in the Scots Guard Reserve, one of Britain's crack military units. He is the youngest brother of Lord Luke of Pavenham.

Dispensation for Wedding Of Boris Denied at Vatican

Papal Organ, Osservatore Romano, Asserts Church's Permission for Mixed Rite Has Not Been Asked by King; News Causes Sensation in Rome.

Rome, Oct. 6 (N.Y.W.N.S.):—Osservatore Romano, mouthpiece of the Vatican, publishes a statement in tonight's issue that falls like a bomb upon the national rejoicing over the approaching marriage between Princess Giovanna, the King of Italy's only daughter, and Boris III, King of Bulgaria.

Although it was stated in Roman newspapers last Saturday that Pope Pius XI had graciously given his dispensation, under canon law 1061, which allows in certain cases for mixed marriages, Osservatore denies tonight that any such dispensation has been given. The papal organ says:

"The Italian press gives particulars about what it calls the religious problem. This implies—and the newspapers have clearly announced—that the needful dispensation has already been asked for and granted. From the information we have obtained it appears that this has not taken place up to the present. It seems superfluous to add that what these papers have published is absurd, namely, that the dispensation can take place even if to make possible one exception to the rule that all children of mixed marriages must be baptized and educated according to Catholic rites."

This cryptic statement is widely discussed here tonight. The only available explanation of it appears to be that Boris and Giovanna will not be married in the Catholic church, as the Bulgarian constitution provides that the heir to the Bulgarian throne must be a member of the Bulgarian Orthodox Church. This is a basic condition for Boris's heir to inherit the throne.

One explanation hinted here is that Giovanna may embrace orthodoxy, although her intense Catholic piety makes that appear doubtful.

The whole situation is very mysterious, especially as Pope Piux XI has sent to the King of Italy, Giovanna's father, his congratulations on the forthcoming marriage. These were published by all journals here, except Osservatore Romano.

Court and government circles decline to comment on the statement in this evening's Osservatore. One court official, however, recalled tonight that Boris was born and christened a Catholic and afterward turned orthodox. This cost his father, former King Ferdinand, the friendship of the Vatican, but the Bulgarian constitution made it necessary if Boris was to succed his father.

Giovanna's mother, Queen Elena, was born and reared in the orthodox church, but became Catholic on her marriage to King Victor Emanuel. It is suggested here that Giovanna might return to the faith of her mother's Montenegrin race.

Despite the Osservatore's puzzling announcement, the fact remains that King Victor Emanuel must have made all needful arrangements for the coming marriage before he officially announced his daughter's engagement last Saturday. Time will show exactly what those arrangements are. Meanwhile all Italy awaits the explanation with the keenest interest.

(Copyright, 1930.)

Behind the Screens

With NELSON B. BELL

THEY tell me there's a movie column goes here every Tuesday.

At the moment, the sum total of my information concerning the present state of the cinema is encompassed by the knowledge that the stretch of weather that has carried over these latter ten days or so has been very elegant for outings in the open; that boats do get below Hains Point, chilly as these nights are on the river; that if you are of a mind to hunt it out, miniature mountain climbing may be enjoyed in the more rugged recesses of Rock Creek Park; that there is still a seashore skirting the eastern edge of these United States; that the grass seed strewn recklessly around the lawn in late September pushed its way up in practically no time at all and turned out to be mostly plantain, with a fine mixture of dandelion, burdock and ragweed to fill in the interstices—if that is what I mean; that the St. Louis Cardinals better begin to step and that the saggy place in the back fence, that I have been intending to fix for a couple of weeks now, still sags, although in the meantime I have laid by a swell supply of paving material for the main streets of Hades—and don't think THAT won't come in handy!

Acclimated and addicted as I have thus become to the more or less fresh air and the comparatively wide open places, it was perhaps no more than natural that I should have gone first to see "Africa Speaks," that amazing pictorial record of a long trek through the equatorial heart of the Dark Continent, currently occupying the screen at the RKO-Keith Theater.

Despite disquieting recollections of "Ingagi" here, it seems to me, is an engrossing and reasonably authentic celluloid recital of more extravagant adventures and a quicker succession of ominous and sudden dangers than most of us would care to risk otherwise than inside an armored tank or high up in a balloon—and then not.

It is the lion stuff that I have particularly in mind. In one long sequence Paul L. Hoefler and his associates have managed to photograph in close-up a seemingly greater number of wild lions than there are dogs in the District pound—and they are no house pets, either! On the contrary, they are man-eaters every one, all sizes and ages and all ravenously hungry. I judge this from the voracious manner in which they bring about the precipitate demise of divers wildebeests, wart hogs, etcetera, which they devour with much lusty lip-smacking on the spot.

Indeed, in a daring and vivid glimpse of such tragic happenings as sometimes overcome even the best ordered safari, we view the startling spectacle of a black runner falling a terror-stricken victim to the swift attack of the king of beasts. Neither a pretty nor a soothing sight. But it is of this horrifying incident that I am most skeptical.

During this lion attack, Mr. Hoefler is seen grinding away at his motion picture camera until it becomes time to flee the ferocity of the angered beast and dispatch him with a volley of pistol bullets—a good trick, if you can do it. All this time the invisible camera that was taking the scene actually shown on the screen kept right on grinding and recorded the complete, uninterrupted action of the most exciting sequence in a film tightly packed with thrills.

I trust I have destroyed no illusions. Even if I have, it is still a great picture.

As has been pointed out here, and elsewhere, before, history has a quaint way of repeating itself.

Some eleven or twelve years ago, when Tom Moore was operating his newly opened Rialto Theater and ace productions capable of "standing up" for a week's run were scarcer than they are now, there was booked for the Ninth street house, at a ridiculously low cost, a film that was accepted "sight unseen," wholly on the strength of a six-week run it had just completed on the West Coast. It was a King Vidor production, as I remember it, with an adult cast that included Helen Jerome Eddy, Lloyd Hughes, Winter Hall and a precocious and handsome youngster some 7 or 8 years old, who afterward appeared in Griffith's "Hearts of the World" and many other notable pictures. While this juvenile actor was by no means the star of this hit picture, he conceded nothing to the others in the cast and contributed much to the action that served to emphasize the moral of the story—that happiness and contentment are frequently much nearer at hand and much easier to apprehend than we suspect, or something to that general effect.

However, that is not so much the point as that that same youngster, now grown to the 19 or 20 years he is supposed to have lived in the story, is today enacting another important role upon that same screen in Carl Laemmle's tremendously impressive picturization of Erich Maria Remarque's "All Quiet on the Western Front," and is to the last jot and tittle fulfilling the splendid promise of his early boyhood before the camera.

The player is Ben Alexander, the role that of Franz Kemmerich, who dies so needlessly and so pathetically in young Baumer's arms.

Reverting briefly to "Africa Speaks," I certainly would like to have one of those leaping Impallas to enter as a steeplechaser out at Laurel, where the bangtails get off today. It is nothing at all for them to jump 10 or 15 feet into the air for a sustained flight of from 40 to 50 feet. Winter on the Riviera, what I mean!

Wonder what you do about this space on Thursday?

Kincheloe Takes Post As Customs Court Judge

New York, Oct. 6 (A.P.).—David H. Kincheloe, of Madisonville, Ky., Democratic member of the House of Representatives from the Second Kentucky District for sixteen years, was sworn in today as associate judge of the United States Customs Court, in charge of the second division. He was appointed by President Hoover on September 22, and resigned yesterday from the House to accept the post.

Madisonville, Ky., Oct. 6 (A.P.).—Glover H. Cary, of Owensboro, Commonwealth's attorney of Daviess County, was nominated for Congress to succeed David H. Kincheloe today by the Democratic committee of the Second District. There is no Republican opposition, assuring Cary's election in November.

FILM TIME TABLES

Feature pictures are presented on the following schedules at the theaters named:

Earle—"For the Love o' Lil," at 11:15 a. m., 1:45, 4:00, 5:40, 7:50 and 10:05 p. m. Waring's Pennsylvanians at 1, 3:10, 7:05 and 9:15 p. m.

R-K-O-Keith's—"Africa Speaks," at 11:32 a. m., 1:35, 3:38, 5:38, 7:41 and 9:31 p. m.

Fox—"Sea God," at 11:30 a. m., 1:51, 4:13, 5:26, 7:49 and 10:12 p. m. Stage shows at 1:06, 3:28, 7:04 and 9:27 p. m.

Columbia—"What a Widow," at 11:15 a. m., 1:15, 3:20, 5:20, 7:25 and 9:30 p. m.

Metropolitan—"Sinners' Holiday," at 11 a. m., 12:47, 2:37, 4:27, 6:17, 8:07 and 9:57 p. m.

Palace—"Madam Satan," at 11:35 a. m., 2:03, 4:33, 7:16 and 9:46 p. m. Stage shows at 1:23, 3:53, 6:36 and 9:06 p. m.

Rialto—"All Quiet on the Western Front," at 11:09 a. m., 1:39, 4:09, 6:39 and 9:09 p. m.

Tivoli—"One Night at Susie's," at 2, 3:40, 5:05, 6:40, 8:15 and 9:55 p. m.

Ambassador—"Sinners' Holiday" at 6:40, 8:25 and 10 p. m.

Noah Berry Defendant In $1,950 Damage Suit

Los Angeles, Oct. 6 (A.P.).—Noah Beery, screen actor, was sued for $1,950 damages today by George Gary, cook, who accused the actor of knocking him down and ejecting him from his Trout Clubhouse, September 21.

Gary said the asserted attack was "without provocation" and he became ill with a cold because of his enforced five-hour sojourn outside the house. Gary said he weighed 117 pounds and the actor weighed approximately 200 pounds.

Rites for Veteran Opera Singer.

New York, Oct. 6 (A.P.).—Funeral services for William S. Rising, one of the first American singers to appear in Italy in grand opera, will be held tomorrow. Later in the afternoon, the body will be placed aboard a train bound for Mr. Rising's birthplace, Lancaster, Ohio.

You can get what you want quickly with a Post Classified Ad.

Now Is the Time to Plant Lawn Seed!

Follow the example of the District government, in planting GRASS SEED now, so as to restore to your lawn the velvety green it should normally have. The trying Summer months have left in their wake rows of brown, barren lawns, which need new seed plantings to bring back their color and vigor. Come here for your

Colonial Grass Seed
MAIN FLOOR
Barber & Ross, Inc.
11th & G Sts. N.W.

OFFICER PUNISHED IN LOST LIST CASE

Captain 'Exiled' for Letting Chicago Papers Fall Into Hands of Capone Aids.

POLICE INQUIRIES BEGUN

Chicago, Oct. 6 (A.P.).—The recent disappearance of confidential police correspondence and its subsequent discovery in the hands of Al Capone gangsters had its sequel today in the transfer of Capt. John Ryan, deputy detective chief, to the miscellaneous division—a sort of police department exile.

The correspondence dealt with the police campaign against men listed by the crime commission as "public enemies" and contained a list of gangsters to be arrested as vagrants. The list disappeared from the desk of Ryans' secretary, Sergt. William Balswick. The latter, Ryan said, made a new list from memory. The new list omitted eight men whose names had been checked from the original list when it was found under the pillow of Tony Tagenti, Capone follower. The coincidence prompted an exhaustive investigation of possible disloyalty within police ranks.

Two inquiries were under way today, one by a special police committee of the city council and the other by Chief Justice John P. McGoorty, who cited the missing list incident and ordered the October grand jury to investigate the September grand jury's report that a "well established alliance" exists between the police department, corrupt politics and crime.

Disciplined Captain Defended.

In stripping Ryan of his command, Commissioner John H. Alcock said he did not believe Ryan had anything to do with the disappearance of the list, but maintained he should have seen to it that no names were omitted from the second list. He also said there was no evidence against Balswick.

The aldermanic committee decided to summon Ryan and Balswick Friday for their version of the affair. Alcock told the committee he would prefer charges against Ryan if so directed, but added he did not believe the committee was justified in forcing Ryan to trial before the civil service commission.

Lieut. Lawrence W. Rafferty, who has worked with Alcock for many years, was assigned to replace Ryan. Balswick was left in his preset position.

The case of Jake Lingle, slain Tribune reporter, figured in courts today.

Foster Demands Trial.

As a matter of routine, Frank Foster, reputed owner of the pistol used to kill Lingle, and under indictment for the murder of the reporter, made a fourth demand for an immediate trial. According to law, if he is not brought to trial within 30 days of the fourth demand, he can go free. His case has been set for October 20.

Frank H. Bell, county jail prisoner, who implicated himself and another prisoner, Richard Sullivan, in his confession that they drove the car for the alleged slayers of Lingle, was arraigned with Sullivan in criminal court on a charge of killing Chris Patris last June.

Assistant State's Attorney Walker Butler pronounced Bell's confession a pure fabrication and said the prisoner was bargaining to escape the electric chair for the murder of Patras. Bell said Sullivan shot Patras when the latter did not produce $10,000 promised them for their participation in the Lingle case.

Gunman Sought Here.

The aid of District authorities was asked by Chicago police yesterday in a search for Frank Natti, gangster gunman, who is believed to be secreted near Washington after engaging in a series of gang reprisals in Chicago.

Natti is said to be a lieutenant of the famous "Scarface" Al Capone. He was recently questioned by Chicago detectives about the murder of Jake Lingle, Chicago Tribune crime reporter, who was assassinated in a railroad terminal in Chicago by a gunman several months ago.

The gangster is believed to be on his way to Florida, where it is thought that he intends to join other Chicago criminals who are hiding in that Southern State.

Information linking Natti with a number of underworld slayings in Chicago has been forwarded to police here. Many of the slayings have been those of vice barons and leaders in the beer and drug rings.

Radio Joe and his
"BUDGET BOYS"
WMAL Every Tues., 7:30 P.M.
(See Tuesday Post for Program.)

Felt Weak and Faint

"I was feeling very weak and very nervous and I took fainting spells. My side also gave me a lot of trouble. Someone recommended your medicine and I got me a bottle of Lydia E. Pinkham's Vegetable Compound and took it. I feel a lot better in every way. I sleep well because my nerves are better and I have a very good appetite. I will answer letters and recommend the Vegetable Compound to other women who suffer."—*Mrs. Jessie Cook, R. No. 2, Box 88A, Murphy, North Carolina.*

Lydia E. Pinkham's Vegetable Compound

OFFICER IS NAMED TO CREECY'S POST

Lieut. Col. Vogel Will Go on Haitian Duty; Rites Set for Hatchet Victim.

SERVICES TO BE SIMPLE

Lieut. Col. Clayton B. Vogel, U. S. Marine Corps, yesterday was appointed by the Navy Department as Chief of Staff of the Haitien Constabulary to succeed Lieut. Col. Richard Bennett Creecy, who shot and killed himself and fatally hacked his wife, Mrs. Marie Louise Creecy, in the Mayflower Hotel, September 28.

Col. Vogel, now on duty at the Naval Operating Base, Hampton Roads, Va., was ordered to duty immediately. Entering the Marine Corps as a second lieutenant from Pennsylvania in 1904, Col. Vogel has had wide experience, serving with the Haitian Constabulary from August 31, 1916 to November 1, 1918.

While on duty in the office of the Judge Advocate General of the Navy, he was ordered to Nicaragua on April 2, 1929, as chief of staff under the American commander of the National Guard until last June 1. He has been recommended for the Nicaraguan medal of merit.

Burial of Mrs. Creecy.

Funeral services for Mrs. Creecy, who died Sunday from her wounds, will be held at 2:30 o'clock this afternoon at Westminster, Md., with burial at the cemetery there beside the grave of her mother.

It was revealed yesterday that a joint will drawn up by Col. Creecy and Mrs. Creecy requested that they be buried together beside the grave of Mrs. Creecy's mother. This will was made last December. Members of the Creecy family decided not to carry out these wishes. Col. Creecy is buried in Arlington Cemetery.

Simple Rites Planned.

The final rites will be simple. All friends and relatives of Mrs. Creecy have been invited.

Mrs. Creecy died at Emergency Hospital a week after she was found unconscious in the suite at the Mayflower Hotel, the lifeless body of Col. Creecy beside her. She had been attacked with a hatchet. She never regained consciousness. It was the conclusion of investigators that Col. Creecy had attempted to kill his wife and then ended his own life.

Low-Fare Outings
Fares shown are Round Trip

$1.75 BALTIMORE
Every SATURDAY and SUNDAY
Tickets good only in coaches on all regular trains and sold Saturday good to return Sunday night.

$16.00 CHICAGO
SATURDAYS, Oct. 11, Nov. 22
Lv. Washington ..... 12:50 p. m.

$12.00 TOLEDO DETROIT
SATURDAY, October 11
Lv. Washington ..... 12:50 p. m.

$6.00 PITTSBURGH
SATURDAYS, Oct. 11, Nov. 22
Lv. Washington ..... 10:35 p. m.

$8.50 NIAGARA FALLS
SATURDAY, October 11
Lv. Washington ..... 6:55 p. m.

$5.00 NEW YORK
SUNDAYS, Oct. 12, Nov. 9, 23
Columbus Day, Monday, Oct. 13
Lv. Washington ..... 12:20 a. m.
SIGHTSEEING TOURS
By Steamer around Manhattan Island. Morning or afternoon tour
Rail and Steamer fare $6.00
By Motor Coach covering all principal points of interest. Experienced lecturers.
Rail fare and morning tour, uptown $5.75
Rail fare and afternoon tour, downtown $5.75

COAL REGIONS
WILKES-BARRE
FITTSTON
$4.00 SCRANTON
SATURDAY, October 18
Lv. Washington ..... 10:45 p. m.

$3.50 PHILADELPHIA
$3.25 CHESTER
$3.00 WILMINGTON
SUNDAYS, Oct. 19, Nov. 2, 16, 30
Lv. Washington ..... 7:20 a. m.
SIGHTSEEING TOURS.
Attractive Motor Coach Tours have been specially arranged for seeing all principal points of interest in Philadelphia. Experienced lecturer on each coach.
Morning, afternoon tours $2.25
Afternoon tour 1.50
Morning tour ..... .75

All Steel Equipment
Pennsylvania Railroad

MOVIES IN YOUR LIVING ROOM

ENTERTAIN your family and guests at home with Cinegraphs and films from our Kodascope Library. The cost is small for the fun you'll have.

Many of the most popular professional movies are now available in this convenient home edition. You can rent them or buy them outright to show with your Kodascope projector whenever you wish. Won't you let us tell you about them?

Ciné-Kodak outfits on convenient terms, only $15 down.

EASTMAN KODAK STORES, INC.
607-14th Street, N.W.
Tel. District 8592

Rheumatism!

"I tried various treatments for Rheumatism without much relief. Then Mountain Valley Mineral Water brought much benefit and great improvement"—says a letter. Another says, "Mountain Valley Mineral Water without a doubt banished Rheumatism for me." And another, "The pains of Rheumatism are gone. Five weeks of Mountain Valley Mineral Water brought me relief." Take hope, Rheumatic sufferer—this famous mineral water from Hot Springs, Arkansas, should do for you what it has done for thousands of others. Physiologically balanced, its action is natural, scientific—it helps Nature to neutralize the irritating uric acid and by inducing elimination through the kidneys tends to prevent the accumulation of trouble-making toxins and waste products of digestion. Phone for our booklet, Met. 1062.

Mountain Valley Water
For 75 Years the Prescribed Water at Hot Springs, Ark.
215 District National Bank Bldg.

MT. VERNON
STEAMER
Charles Macalester
Under U. S. Government Inspection
Leaves Seventh St. Wharf Daily
FALL SCHEDULE
10 A. M. and 2 P. M.
Returning 1:45 and 5:45 p. m.
Round Trip, 85c. Admission, 25c
Cafe and Lunch Counter on Steamer
Mount Vernon Not Open on Sundays

SCHOOLS AND COLLEGES.

POTEET'S BUSINESS COLLEGE
Secretarial and other classes forming. Start now. 14th & I Sts. Nat'l 4717.

WOOD'S SCHOOL
for Secretaries and Accountants
311 EAST CAPITOL ST.
Lincoln 0038

POTEET'S BUSINESS COLLEGE
Short, intensive courses in Statistical Preparation. 14th & I Sts. N.W. Nat'l 4717.

LAKE SCHOOL
Enrollment at Any Time
Gregg-Pitman Shorthand
Secretarial Courses
417-418 Southern Bldg. Dist. 7519.

Felix Mahony's National Art School
Interior Decoration, Costume Design, Commercial Art, Color.
1747 R. I. Ave. North 1114

WASHINGTON College of Music
Twenty-seventh year. An institution for all branches of Music, leading to Diplomas and Degrees, with a preparatory school for children and beginners. Dormitories, practice room, orchestra. Year Book.
2107-09 S ST. NW. Potomac 1846.

The WASHINGTON SCHOOL *for* SECRETARIES
NATIONAL PRESS BLDG. 14th & F Sts.
DAY AND EVENING CLASSES
DISTRICT 2480

AVIATION
Needs Aircraft Engineers and Draftsmen
COLUMBIA SCHOOL
PAUL J. LEVERONE, PRESIDENT
Engineering Classes Now Open. Drafting Classes Enroll Any Time. Day and Evening Sessions
Send for Free Catalogues
1319 F St. N. W. Metro. 5626

National University
REGISTRATION NOW OPEN
School of Law
School of Economics
and Government
Registrar's Office Open for Registration 9 A. M. to 7 P. M.
818 13th Street N.W.
National 6617—Metropolitan 7964

Art—Advertising
Interior Decoration
Costume Design
Life Class
Children's Saturday Class
Livingstone ACADEMY
1333 F St. N.W. ME. 2883

COLUMBIA SCHOOL
All Branches of
ENGINEERING and
DRAFTING
Drafting, Blueprint Reading, Estimating and Math. Classes. Enroll Any Time.
Day and Evening Sessions
Send for Drafting or Engr. Catalogue. Register now for Feb. Engr. Classes
1319 F St. N. W. Metro. 5626

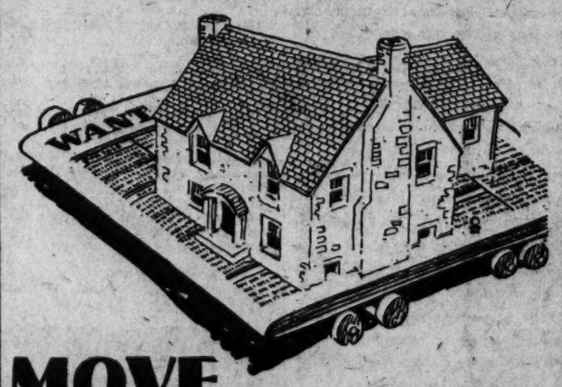

MOVE *your* **REAL ESTATE** *with*
ADVERTISING
That Brings Results
In the Sunday Real Estate Section or Daily and Sunday Classified Section of
The Washington Post

AMUSEMENTS. AMUSEMENTS.

A Devil with Women . . .
he toyed with hearts and tempted passion . . .
Charles FARRELL
even greater than the "Chico" of "Seventh Heaven" in Franz Molnar's
LILIOM
Beginning Friday! FOX The LAST WORD

NATIONAL Phone Natl. 0001-0502
Tonight $1 to $3 Mats. Wed. & Sat. 50c to $2
GEORGE W. LEDERER
(In Association With Erlanger Productions, Inc.) Presents
The gay and sophisticated music girl and laugh show
THE PAJAMA LADY
with LESTER ALLEN
and BARBARA NEWBERRY, JOHN BARKER, DICK KEENE, BOBBIE PERKINS, LYTELL & FANT, MARK SMITH, The ALBERTINA RASCH DANCERS
NEXT WEEK
Opening 8:30 P. M. SUNDAY OCT. 12
2:30—TWICE DAILY—8:30
Washington Premiere of the most important motion picture produced in 15 years.
D. W. GRIFFITH'S
FIRST ALL-TALKING PICTURE
LINCOLN
With WALTER HUSTON and Una Merkel
A United Artists Picture
Greater Than
THE BIRTH OF A NATION
Evenings, $1.50, $1.00, 75c and 50c. Daily Matinees, $1.00, 75c and 50c. All Seats Reserved. Mail Orders Now. Sale Opens Thursday 9 a.m.

Always THE BIGGEST SHOW IN WASHINGTON
ADVENTURES TO CHILL YOU—ROMANCE TO THRILL YOU—
"SEA GOD"
with RICHARD ARLEN—FAY WRAY
A PARAMOUNT PICTURE
Welcome back! RON & DON AT THE MIGHTY WURLITZER
ARISTOCRAT OF JAZZ
AL LYONS
and his Stage FANCHON & MARCO'S NUT-NYP-NYP-GYPSY IDEA
CALGARY BROTHERS
FRANK EVERS & GRETA
JEANNE ALEXANDREA
GEORGE PRIZE *French & Lucky Man*
JACK VLASKIN
RUTH LEAVITT
SUNKIST BEAUTIES
Meet MISS ELEANOR HICKS
WINNER OF THE DAILY NEWS BEAUTY CONTEST
"STRANGE AS IT SEEMS"
PARAMOUNT PICTORIAL OVER
by JOHN HIX—WASHINGTON TIMES
LEON BAUSILOFF
AND THE NOX-O-LATER BAND
PARAMOUNT SOUND CARTOON
FOX MOVIETONE NEWS
FOX The LAST WORD
Coming Friday CHARLES FARRELL LILIOM

LOEW'S PALACE
NOW PLAYING
M-G-M Metro-Goldwyn-Mayer Picture
"MADAM SATAN"
a Cecil B. DeMille Picture with
KAY JOHNSON
REGINALD DENNY
ROLAND YOUNG · LILLIAN ROTH
ON THE STAGE
"RUNAWAY FOUR"
On a Capitol Theatre N.Y. Musical Revue
"ANCHORS AWEIGH"
with RAY TEAL
Guest Master of Ceremonies

LOEW'S COLUMBIA
NOW PLAYING
A United Artists Picture
GLORIA SWANSON
in a sophisticated Comedy
"WHAT a WIDOW"
ADDED ATTRACTIONS

Tonight at 8:30 50c to $2.50 **SHUBERT BELASCO** Mat. Thu. at 2:30 50c to $2
THE PROFESSIONAL PLAYERS
Present
"Everybody's Secret"
A comedy adapted from the Hungarian
By Frederic and Fanny Hatton
Seats for Series at Reduced Rates
ONE WEEK **NEXT MON.** SEATS WED.
Mail Orders Now. Nights, 50c-$3 Thurs., Sat. Mats., 50c to $2.50
Lee Shubert Presents ETHEL
BARRYMORE
in SCARLET SISTER MARY
A Play Made by Daniel Reed From the Novel by Julia Peterkin

Unanimous!
PRESS AND PUBLIC AGREE...THE GREATEST PICTURE EVER MADE!
CARL LAEMMLE presents
ALL QUIET ON THE WESTERN FRONT
RIALTO
NINTH AT GEE
Shows Daily, POPULAR 11-1½-4-6½-9¢¢ PRICES

R-K-O
KEITH'S
WASHINGTON STARTLED BY THIS SENSATIONAL PICTURE!
"AFRICA SPEAKS"
(A COLUMBIA PICTURE)
Washington Herald Says:-
After seeing "Ingagi," "Mamba," and other camera recordings showing the many amazing wonders of nature; of the many strange peoples; of queer and beautiful animals, and the grave dangers that face explorers who dare the trackless wastes of Africa's depths, I must highly praise and recommend "Africa Speaks," playing at Keith's this week; as the crowning achievement of them all.—ARTHUR JOHN.

CELEBRATING October HARVEST MONTH
WARNER BROS. EARLE NOW SHOWING
On the Stage 1:00-3:15 7:00-9:25
FRED WARING and his PENNSYLVANIANS
NEW TUNES · CAPERS · NOVELTIES
ON THE SCREEN
FOR THE LOVE O'LIL
FROM THE STORY BY GRANTLAND RICE
JACK MULHALL
WARNER BROS. METROPOLITAN
NOW SHOWING
A MIGHTY DRAMA OF PRIMITIVE PASSIONS
"SINNERS' HOLIDAY"
with GRANT WITHERS
EVALYN KNAPP
Ripley "Believe It or Not"
GAYETY THEATRE
9th & F Sts. Phone Dist. 9324
Washington's Only BURLESQUE THEATRE

CHAMBER WORKERS PREPARE FOR DRIVE

Expansion Teams Will Meet at Breakfast to Lay Last Plans.

WILL GET INSTRUCTIONS

Team workers and their commanders of the Washington Chamber of Commerce five-year expansion program will meet at a breakfast at the Mayflower Hotel tomorrow morning for the official start of the campaign.

The meeting is to be given the designation of "the early bird breakfast." It is to begin at 7:45 o'clock. About 150 workers are expected to be there, composing 25 teams. They will be given final instructions in the form of a demonstration and a sales talk.

Thomas P. Littlepage, colonel in charge of the campaign, will preside. Other officials who will be present are Edward Goring Bliss, lieutenant colonel; four majors, H. A. Brooks, Darrell P. Aub, George E. Kneipp and Ernest J. Spitzer. Six captains under the majors will also attend.

The breakfast tomorrow is to be followed by a luncheon to which the editors of the five Washington newspapers are to be invited. The newspaper editors will be asked to give their views on the "Washington Forward Movement" which is to be interwoven with the expansion campaign. Expressions on how the movement may benefit and develop business will be sought.

Luncheons are to be held Thursday and Friday, and radio talks are to be given throughout the week. The board of directors of the chamber will meet tonight and discuss the campaign.

The plural committee of the campaign, of which Martin A. Leese is chairman, met yesterday at the Washington Hotel. This committee is concentrating on large concerns. Considerable progress was reported in increasing the membership of employees in various concerns as members of the chamber.

PROPOSED RESTORATIONS AT WAKEFIELD, VA.

The Washington family cemetery as it will look when restored along with the other parts of the birthplace of George Washington at Wakefield, Va. The Secretary of the Interior, Dr. Ray Lyman Wilbur, has just approved the plans.

Man Slain in Rum Feud Declared College Man

Columbus, Ohio, Oct. 6 (A.P.).—Carl J. Dominic, 21, was wounded fatally here today in what police said was a bootleggers' feud. They said he was employed as a mechanic while earning his way through Ohio State University. He was not registered at the university at the time of the slaying.

Loren Weaver, William R. Brennan and Ralph Johnson were arrested for questioning. Police said Weaver told them Dominic was delivering 5 gallons of liquor to him when the shooting occurred.

Eight Die as European Air Liner Is Wrecked

Berlin, Oct. 6 (A.P.).—Six passengers and two crew members lost their lives today when a Berlin-to-Vienna Lufthansa airplane crashed near Dresden. No one of its occupants escaped death. Two women were among the victims, Frau Craefe, wife of an official of the line at Sofia, and Fraulein Bluemel.

P. W. Blackwell, a British business man of Shanghai, bound for Prague, was another of the victims. Names of the others were said to be Foeldes, Knittell and Kuehnelt. Erich Pust was pilot and Max Lange mechanic.

$38,000 in Alcohol Seized in Baltimore

Baltimore, Oct. 6 (A.P.).—A carload of grain alcohol, valued at $38,000, the fourth large shipment of contraband seized here in six weeks, was in the hands of prohibition officials today, who attempted to trace its origin.

The names of both consignor and consignee were found to be fictitious when the shipment, billed as wrapping paper, was seized on a railroad siding yesterday. Three carloads of beer, one of which was traced to Philadelphia, had been seized previously.

HOBBS MAIL FRAUD CHARGE IS QUASHED

Demurrers Are Sustained; No Appeal or Effort to Reindict Indicated.

LEGAL PERIOD EXPIRES

Charges of using the mails to defraud contained in an indictment recently returned in District Supreme Court against James D. Hobbs, former official of the Wardman Corporation, were quashed yesterday in the court when Justice Joseph W. Cox sustained demurrers to the bill filed by Attorney Daniel Thew Wright.

It was indicated later in the day that no appeal from the ruling of the court would be taken by the Government and that no effort to reindict Hobbs would be made, since the statute of limitations governing the alleged offenses has expired.

In the indictment it was alleged that Hobbs, for the purpose of defrauding an individual, had deposited three letters in the mails on June 10, 1927, August 19, 1927, and November 8, 1927. It also was alleged that notes secured by a deed of trust were converted by Mr. Hobbs without the knowledge of the owner of the property.

Justice Cox heard the case several days ago in reference to the demurrer and yesterday handed down his written opinion. He held in effect that "it was not shown with certainty that the scheme was devised before the use of the mails in the execution thereof."

The justice also held that there was no direct "allegation of the falsity" of Hobbs' alleged statements to John V. Morris, owner of the property, that he did not command unusual facilities for the management and sale of the property involved.

Welsh Society Postpones Meeting.

The Welsh Society, which was scheduled to meet tonight, has postponed its gathering until 8 o'clock Friday night at the Wilson Normal School. The Rev. Frederick B. Harris will speak.

47-YEAR-OLD SCARS DEFENSE OF MAN, 70

Murder Case Defendant, on Stand, Claims He Fought to Protect Life.

TRIED FOR 1883 KILLING

Guntersville, Ala., Oct. 6 (A.P.).—Exhibiting scars he said were caused by wounds during a fight 47 years ago, James Neely, 70, testified today in his trial on charges of murder in connection with the death in 1883 of Hiram Cooley. Neely was the only defense witness and said Cooley died from a wound inflicted by his brother, Tom Neely, now dead.

The defendant declared that Cooley attacked him with a stick. He was on the stand only a short time and argument by counsel was begun late in the afternoon.

Two State witnesses gave details of the slaying which occurred before most of the jury were born, and when the presiding judge, A. E. Hawkins, was 1 year old.

James Cooley, a brother of the slain man, and John Berry Walls, 68, an eyewitness to the fight, were witnesses for the prosecution and gave their version of the altercation that left Hiram dying.

James and Hiram Cooley were returning from the little Manchester Church on Sunday afternoon, November 2, 1883, the surviving brother said, when they met James and Thomas Neely, who also had attended the services. There, he said, a quarrel which began over a remark made by Hiram about 16-year-old Lucy Hilburn, now Mrs. Will Brown, 63, was renewed.

Sticks and rocks were used, he recalled, and Hiram fell after a blow on the head from which he died three days later. Wall's story was substantiately the same. Other State witnesses included Bill Jordan, 70, and C. G. Finnell, who were young deputies then and who went to the Neely home after Hiram Cooley died, only to find the Neely brothers had fled.

Neely entered a plea of not guilty by reason of self-defense.

HANAN
Shoes for Men

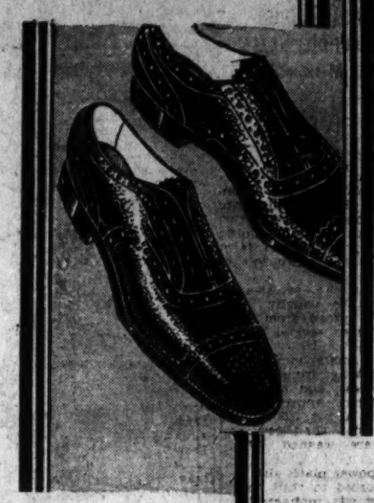

2 Seconds by Direct Elevators to the Men's Shoe Shop—Second Floor.

THE HECHT CO.
F STREET AT SEVENTH
National 5100

TYPICALLY British in its designing. Imported Scotch grain leathers in black or brown. Heavy soles and leather heels. The same type shoe would have brought at least four dollars more a year ago.

$12.50

Liberty Limited
The Golden Arrow

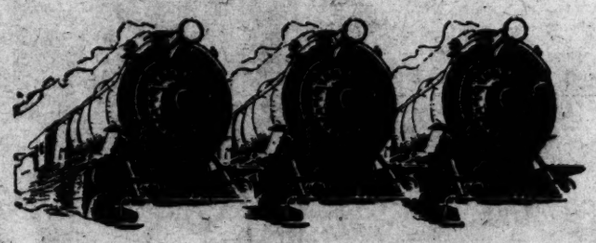

Leaders of the Pennsylvania Fleet to Chicago

CERTAIN trains play such an important part in the lives of the communities they serve that their names become almost synonymous with the names of their cities of destination. Two such trains are The Golden Arrow and the Liberty Limited of the Pennsylvania fleet to Chicago.

And two others are the equally famous flyers to St. Louis, The American and the "Spirit of St. Louis."

Their equipment, the service of their personnel, and the delicious food served on their modern diners are worthy of the fast, rigidly kept schedules which have made these trains the favorites of experienced travelers.

When you plan a trip to Chicago or St. Louis think first of all of the Pennsylvania. Eight trains leave each day for Chicago, six for St. Louis. Each travels over one of the smoothest roadbeds in America laid with rails more than one-third heavier than those in ordinary use.

SWIFT LUXURIOUS FLYERS

to Chicago		*to St. Louis*	
LIBERTY LIMITED		"SPIRIT OF ST. LOUIS"	
Leaves Washington	3.25 P.M.	Leaves Washington	2.55 P.M.
Arrives Chicago	9.10 A.M.	Arrives St. Louis	12.30 P.M.
THE GOLDEN ARROW		THE AMERICAN	
Leaves Washington	5.30 P.M.	Leaves Washington	6.30 P.M.
Arrives Chicago	12.00 Noon	Arrives St. Louis	4.05 P.M.

Alan B. Smith, General Passenger Agent, 613-14th Street, N. W., Washington, D. C. Telephone National 9140.

T. A. T. Maddux Air Lines operating with the Pennsylvania and Santa Fe railroads provide swift, up-to-date rail-air service from coast to coast and between intermediate points at fares comparable to rail-Pullman fares.

PENNSYLVANIA RAILROAD

Carries More Passengers, Hauls More Freight than any other Railroad in America

Are you a better authority on Lubrication *than the factory engineer?*

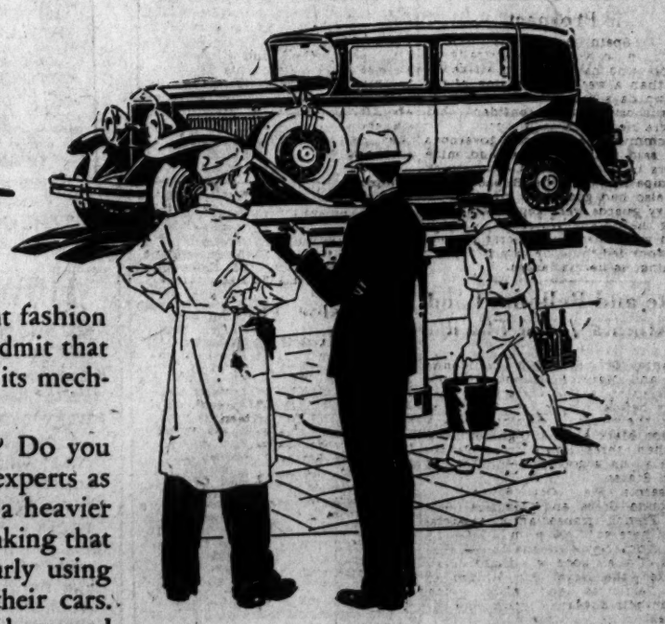

WHEN that question is put to you in that blunt fashion—you won't hesitate about your answer. You'll admit that the men who build your car know more about its mechanism and its lubrication than you do.

But do you buy oils and greases on that basis? Do you use the oil which has been specified by factory experts as the proper one for your car? Or do you buy a heavier oil than you should be using? Many people, thinking that the heavier an oil is the better it is, are regularly using oils too heavy for the proper lubrication of their cars. This results in a drag on the motor, causing decreased power and mileage.

The factory experts have designated the correct oil for your type of motor by an S. A. E. number.

Wherever Amoco Motor Oils are sold, the attendant has a chart showing just the proper grade for your car under summer or cold weather conditions. Consult the attendant the next time you stop for oil. He'll be glad to advise you as to the grade of oil for your car—recommended by the factory that built it.

And he'll have that grade of Amoco Motor Oil "right on tap", ready to serve you!

The AMERICAN OIL COMPANY
Affiliated with Pan American Petroleum & Transport Company
General Offices: Baltimore, Md.

25 YEARS AGO TODAY

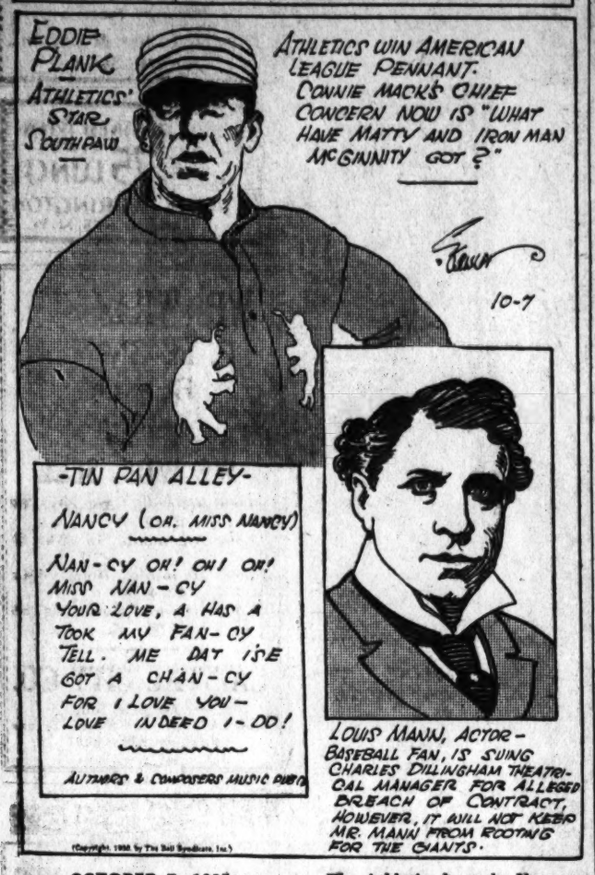
EDDIE PLANK
ATHLETICS' STAR SOUTHPAW
ATHLETICS WIN AMERICAN LEAGUE PENNANT. CONNIE MACK'S CHIEF CONCERN NOW IS "WHAT HAVE MATTY AND IRON MAN McGINNITY GOT?"
10-7
-TIN PAN ALLEY-
NANCY (OR, MISS NANCY)
NAN-CY OH! OH! OH! MISS NAN-CY YOUR LOVE, A HAS A TOOK MY FAN-CY TELL ME DAT I'SE GOT A CHAN-CY FOR I LOVE YOU- LOVE INDEED I-DO!
AUTHORS & COMPOSERS MUSIC PUB'G
LOUIS MANN, ACTOR-BASEBALL FAN, IS SUING CHARLES DILLINGHAM THEATRICAL MANAGER FOR ALLEGED BREACH OF CONTRACT, HOWEVER, IT WILL NOT KEEP MR. MANN FROM ROOTING FOR THE GIANTS.

OCTOBER 7, 1905.

Golf Association of the District and Maryland began its annual tournament on the Columbia course.

Bids received for the stone work on Senate office building. The low bid was $1,010,000.

The Athletics beat the Nats two games to clinch the pennant. Chief Bender pitched both games. He made five hits, including two triples and a double, scored two runs, batted seven in, struck out fourteen men.

High school cadets held first drill of the season.

GOOFUS ANIMALS

By Herbert Kirk. Drawings by Nate Collier

Trade-Mark Registered U. S. Patent Office

More Advice to the Very Young

By the Goofus Dodo

Tie simple knots in Pussy's tail
The kind you can untie;
It would be downright cruelty
To leave her tail awry!

* * * * *

For drawing pictures on the wall
The best effects are had
With ordinary lumps of coal
Though lipstick is not bad!

* * * * *

After eating figs and sauerkraut
Or lobster a la mode
Cut a notch upon the table leg
To recall each episode!

Daily Cross-Word Puzzle

ACROSS

1 High wind
5 Mistake
8 Roman goddess of agriculture
11 Wide-awake
13 Confederate general
14 Suit or fit
15 Fixed gaze
16 Calumniate
18 Of each (used in medical prescriptions)
20 Dove
21 Making believe
25 Pay
26 Wrath
27 Coat worn in Arabia
30 Pertaining to the ear
31 Prefix: "before"
32 Once more
33 By
34 Torn pieces of cloth
35 Autumn flowering plant
36 Liberality
38 Subordinate
41 Land measure
42 God
44 Instant
48 Help
49 Historical reckoning of years
50 Fragrant oil
51 Gathering of neighbors for work and gossip
52 Age
53 Mere trifle

DOWN

1 Illuminating fluid
2 High (music)
3 Grassy field
4 Irregular
5 Highest note in Guido's scale
6 Breathe
7 Murmur
8 Fabulous giant
9 Spanish coin
10 Comprehended
12 Opinion
17 Incite
19 One
21 Bolster
22 Network
23 A descendant of Mohammed
24 Lament expressing grief
27 A person who is opposed
28 Edible root
29 Distorted
31 Greek mythological woman who had a famous box
32 Avows
34 Hired
35 Blood vessel
36 Portuguese colony in India
37 God of the midday sun
38 Mark left by a wound
39 One of an Indian tribe
40 Yield
43 Beam
45 Japanese statesman
46 Vessel for holding liquids
47 Unit of work and energy

YESTERDAY'S ANSWER

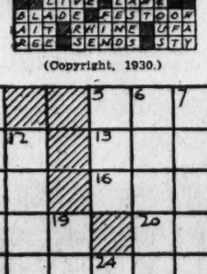

(Copyright, 1930.)

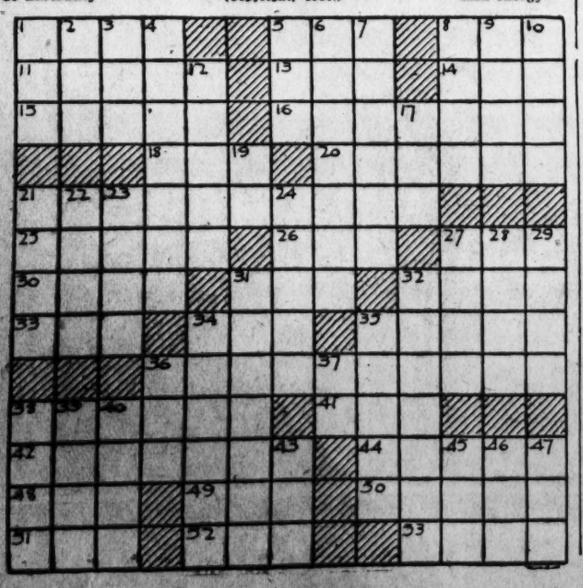

BUCK ROGERS, 2430 A. D. — *Decision in Doubt* — *New mysteries of the future every Sunday on a full color page. By Phil Nowlan and Dick Calkins*

JUST WHEN WE THOUGHT WE HAD ESCAPED DISCOVERY THROUGH THE DEAN'S REFUSAL TO HAVE HER OFFICE SEARCHED, SHE HERSELF SAW US AND SCREAMED.
COPYRIGHT JOHN F. DILLE CO. REG. U. S. PAT. OFF.
THERE WAS A LOT OF EXCITEMENT.
WHAT HAPPENED?
GET A GLASS OF WATER!
WHASSA MATTA LADY? WHASSA MATTA?
GIVE ME TIME TO THINK — I— I MEAN TO CATCH MY BREATH!
NOW IF YOU'LL JUST TAKE US THROUGH MA'M. WE'LL NAIL THIS ROGERS WITHOUT NO DISTURBANCE!
WITHOUT ANY DISTURBANCE. YOU SHOULD SAY- NOW JUST A MOMENT WHILE I MAKE A NOTE OF SOMETHING, AND I'LL COME WITH YOU.
IS SHE GOING TO TURN US IN!
SH-H-H HOW DO I KNOW?
THE DEAN FLIPPED THE NOTE UNDER OUR VERY NOSES!
ARE YOU READY, MA'M?
YES! NOW I SHALL TAKE YOU THROUGH THE SCHOOL!
!!! ?? ?? !!
TO BE CONTINUED

GASOLINE ALLEY — *Walt and his friends start the day right with a full page of adventures, in colors, every Sunday. The Membership Remains the Same*

NOW, SISSY STAY RIGHT THERE AN' COUNT 20.
LOOK OUT FOR THE 'ALLEY GOAT!
YOU BOYS ARE TOO ROUGH AN' I DON'T WANT TO BELONG TO YOUR OL' LODGE.
AW SHUCKS. SISSY! IT'S JES' PART OF THE 'NITIATION
THAT'S ANOTHER BYLAW— ANYBODY THAT GETS MAD DON'T GET IN.
ANYHOW, HE DIDN'T GET ONTO ANY OF OUR OTHER SECRETS.
-King-
Reg. U. S. Pat. Off. Copyright 1930, by The Chicago Tribune

MINUTE MOVIES — (All rights protected by the George Matthew Adams Service, Trade Mark Registered U. S. Patent Office.) — *By Ed Wheelan*

DANGEROUS DEEDS
FILMED BY ED WHEELAN
EPISODE 14
THE BOAT WAS COMPELLED TO STOP, AND D'ARTAGNAN AND HIS MEN, DISGUISED AS FISHERMEN WERE CAPTURED BY A PATROL OF GEN. MONK'S ARMY
YOU ARE EVIDENTLY FRENCHMEN. WHAT ARE YOU DOING HERE IN ENGLAND?
D'ARTAGNAN ACTING AS SPOKESMAN FOR HIS CREW NOW SOUGHT TO EXPLAIN MATTERS
M'SIEUR, WE ARE BUT POOR FRENCH FISHERMEN! THE STORM AND FOG FORCED US FROM OUR COURSE AND DROVE US TO THE SHORES OF ENGLAND!!
AND NOW THE DARING D'ARTAGNAN SAW HIS GREAT OPPORTUNITY
HOWEVER TAKE US AT ONCE TO YOUR COMMANDER AND WE WILL EXPLAIN OUR PLIGHT TO HIM!!
A LITTLE LATER IN THE TENT OF GEN. MONK
WELL, MY GOOD MAN, I BELIEVE YOUR STORY! YOU AND YOUR CREW MAY REST HERE AND SAIL FOR FRANCE WHEN THE WEATHER CLEARS!
D'ARTAGNAN AND HIS MEN WERE THEN GIVEN QUARTERS ON THE OUTSKIRTS OF THE CAMP
SO FAR, SO GOOD! BUT NOW COMES THE REAL DANGER. I MUST ACT QUICKLY!!
IN THE DEAD OF NIGHT HE CREPT WITH ONE OF HIS MEN TOWARDS GEN. MONK'S TENT
SH-H... LIE LOW... NOT A SOUND...
DON'T MISS THE NEXT EPISODE HERE TO-MORROW!
10-7

BOBBY THATCHER — *Whereabouts Unknown* — *By George Storm*

IN A STATE OF EXHAUSTION BOBBY HAD DISCARDED HIS HEAVY PACK BUT FOUND HIMSELF UNABLE TO CONTINUE HIS FLIGHT..... AS A FINAL RUSE TO SHAKE OFF HIS PURSUERS HE CRAWLED INTO A HOLLOW LOG...
CAN'T MAKE IT OUT.... HE LEFT THE CREEK HERE AND DIDN'T GO ON.... THE TRACKS SHOW THAT.....
HE'S NOT ROOSTING IN ANY OF THESE TREES EITHER
(Copyright, 1930, by The Bell Syndicate, Inc.)
COULDN'T A CRAWLED INTO THAT LOG WITHOUT BREAKING THEM SPIDER WEBS .... SO THAT'S OUT
IT'S ABOUT DARK AND HE CAN'T GET FAR..... I'LL JUST CAMP HERE AND TAKE AFTER HIM AGAIN IN THE MORNING...

THE GUMPS — *This popular family cavort through a full page in the Colored Comic Section of The Sunday Post.* — *Prizes Offered*

HOW ?
DID THE THIEF THAT STOLE THE GREAT MOGUL DIAMOND GET IT OUT OF UNCLE BIM'S ROOM WHEN EVERY DOOR WAS LOCKED FROM THE INSIDE AND BARRICADED? THE WINDOW WAS ALSO LOCKED BY PEGS — NOT A THING WAS DISTURBED IN THE ROOM — THE COBWEB STILL ON THE WINDOW — AND THE ONLY CLUE THE PRINT OF A RIGHT FOOT UNDERNEATH BIM'S WINDOW —
HOW DID THE THIEF GET IN?
HALLWAY
CLOSET DOOR LOCKED
DOOR BARRICADED
BIM'S BED
SAFE ON TABLE
WINDOW LOCKED
PLAN OF BIM'S ROOM THE NIGHT OF THE ROBBERY
HOW DID THE THIEF GET OUT?
THE LITTLE TREASURE CHEST THAT CONTAINED THE GREAT MOGUL—
BIM'S ROOM
FOOT PRINTS OF A ONE-LEGGED MAN WITH A RIGHT FOOT—
BED IN WHICH BIM SLEPT AT THE TIME THE ROBBERY TOOK PLACE — AND CROSS SHOWS WHERE SAFE CONTAINING THE GREAT MOGUL WAS TAKEN FROM —
COBWEB
PEGS LOCKING WINDOW
SIDNEY SMITH
CARTOONIST AND AUTHOR WILL GIVE A BABY CARRIAGE AND A PAIR OF ROLLER SKATES TO THE PERSON SENDING IN THE NEATEST CORRECT SOLUTION OF HOW THE SAFE CONTAINING THE GREAT MOGUL DIAMOND WAS STOLEN FROM BIM GUMP'S ROOM —
AND THE FOLLOWING PRIZES TO THE TEN PERSONS SENDING IN THE NEATEST CORRECT SOLUTION AS TO WHO THE ONE-LEGGED MAN IS WITH THE RIGHT FOOT—
1 BOX OF CIGARS
2 CROQUET SET
3 TENNIS RACKET
4 LADY'S PURSE
5 MAN'S BILL FOLD
6 PIPE
7 PUNCHING BAG
8 FOOT BALL
9 BOXING GLOVES
10 ALARM CLOCK
IT IS NOT NECESSARY TO BUY OR SUBSCRIBE TO THIS NEWSPAPER IN ORDER TO WIN A PRIZE—
Reg. U. S. Pat. Off.; Copyright, 1930, by The Chicago Tribune.

WINNIE WINKLE, THE BREADWINNER — *Winnie wears the latest styles, in colors, in The Sunday Post Comic Section.* — *A Put-Up Job*

Baby Mine
POP WONDERS IF COLLEGE STUDENTS WILL WEAR AUTOGRAPH ALBUMS AS SLICKERS AGAIN THIS FALL.
OH GOSH! IT'S STARTING TO RAIN AND JUST AT QUITTING TIME, TOO!
OH WELL, I'M GLAD AD LIBB IS TAKING ME HOME IN HIS CAR!! HE'S PROBABLY WAITING FOR ME NOW!
OCT. 7
BE WITH YA IN A MINUTE WINNIE — JUST AS SOON AS I GET THIS ONE MAN TOP UP!!
BRANNER
REG. U.S. PAT. OFF. ©1930 CHICAGO TRIBUNE

STOCKS' GAINS LOST WHILE SALES DROP

Advance During Past Week Wiped Out; Numerous New 1930 Lows.

U. S. STEEL OFF 3 POINTS

New York, Oct. 6 (A.P.).—Slow but steady pressure pushed stocks downward today, virtually completing the erasure of last week's rally and leaving the average for 90 issues only one-fifth of a point above the year's low set on September 30. Sales were well below the volume reached in the recent liquidation, however, totaling 2,365,060 shares.

The decline was accompanied by considerable unsettlement in other markets. Wheat closed fractionally higher on a rebound from early losses of 1½ to 2 cents and corn made a substantially larger recovery after similar declines. Bonds lost their vigor. The Brazilian situation brought distinct weakness to coffee futures as well as to the republic's bonds and obligations of other Latin-American countries. Cotton lost 4 to 10 points net.

The selling on the stock market was particularly disturbing to those who had hoped that last week's lows in the leaders would offer formidable resistance points. In general, these favorites gave ground most readily today under a dribble rather than a flood of offerings, which indicated that real liquidation was again in progress and that the bear faction was playing a relatively minor role.

Explanation for Slump.

Discouragement over the failure of last week's advance to hold for more than a day was the most frequently heard explanation for the market's action. Holders of stocks who had weathered the long decline terminating in last Wednesday's recovery were said to have been disappointed by the prompt reaction from that rally, and some selling by investment trusts was also reported.

Saturday's weakness in American Telephone and other so-called "blue chip" shares seemed to have had an unfavorable effect, for it was in stocks of this grade that some of the day's major losses were suffered. Virtually all of the investment rails made new 1930 lows. Prominent utilities and industrials slumped with only sickly attempts at rallies.

Many prominent shares were off 2 to 6 points and more on the day, which meant that new lows for the year or for the broad downward movement were numerous. There was virtually no improvement on covering at the close. U. S. Steel, breaking to 153½ against its 1930 low of 151⅝, and American Telephone, which touched 200½, only ⅜ from the year's minimum, closed slightly above the bottom for 3-point net losses, and such, on the whole, was the performance of other popular invesment shares.

Business News of Day.

Aside from the disturbances in Brazil the day's news afforded little that was either alarming or encouraging. Woolworth's September sales were up a fraction in comparison with the same month a year ago, but receipts of another chain system were nearly 15 per cent lower. Atchison's president said the road had gone into surplus for capital expenditures, and there were reports that the Great Northern and the Northern Pacific might postpone construction of a Montana extension because of poor earnings.

Withdrawals of about $50,000,000, mostly for out-of-town banks, kept the money market firm. Loan calling was heavy about a fortnight ago, but the funds found their way back rather than into industry and Wall street expected a repetition of this movement.

Commission house sentiment was rather blue, but some of the statistical services advised careful purchases of selected stocks, especially on reactions. Inquiry from this and other sources, however, was limited and the market's own weight seemed to carry it down.

Allied Chemical Off 18 Points.

There were 5-point net declines in American Can, North American, Dupon, and Case. Westinghouse Electric, Canadian Pacific and American & Foreign Power lost 6, American Water Works nearly 9, and Allied Chemical 18. Radio made a new low for the year, off more than 2 points. General Electric, General Motors, Montgomery Ward, Standard Oil of New Jersey, Johns-Manville, Consolidated Gas and Baltimore & Ohio yielded 1½ to 2, while New York Central, Union Pacific, Gillette, Bethlehem Steel, Columbia Gas, Standard Gas and Sears Roebuck closed 3 to 4 lower. Atchison's loss was nearly 5.

Foreign exchanges eased. As was to be expected, the Brazilian milreis broke sharply. German marks were quoted at their year's low.

The recovery in wheat, which closed about ¼ cent higher, was based on an unexpected decrease in the visible supply. Corn rallied 1¾ net, likewise reflecting a reduction in supply as well as forecasts of unfavorable weather.

Woolworth Sales Total $22,352,534

Chain Shows 0.4 Per Cent Gain in September Over Similar 1929 Month.

New York, Oct. 6 (A.P.).—F. W. Woolworth Co. today reported September sales of $22,352,534, an increase of 0.4 per cent over sales of $22,264,336 for the corresponding month last year. This was the first time since April the chain has reported a gain over last year.

H. T. Parson, president, said the entire Eastern district from Maine to Florida, inclusive, and as far west as Pittsburgh, as well as the Pacific Coast district, showed a gain of 5 per cent in old stores, against a loss in those same stores of 6.32 per cent in August.

"Stores west of Pittsburgh and east of the Rockies," he added, "show a very much improved condition in sales, as their loss in old stores for September is only 7.5 per cent, against a loss in August in the same stores of 16.5 per cent." Sales for the first nine months this year totaled $196,466,061, a decrease of 4.1 per cent from $205,042,307 in the like period of 1929.

NEW YORK GRAIN.

New York, Oct. 6 (A.P.).—RYE—Firm. No. 2, Western, 63¼ f. o. b. New York and 61⅛ c. i. f. export.

BARLEY—Steady. Domestic, 66½ c. i. f. New York.

WHEAT—Spot, barely steady. No. 1, Northern spring, c. i. f. New York, 1.03⅛; No. 2, hard winter, f. o. b. New York, 93⅛; No. 2, Manitoba, do., 87⅛; No. 2, mixed durum, do., 84; No. 2, amber durum, do., 86⅜.

CORN—Spot, firm. No. 2, yellow, c. i. f. New York, 1.07⅛; No. 3, yellow, do., 1.06¼.

OATS—Spot, steady. No. 2, white, 50½.

FEED—Quiet. City bran, 100-lb. sacks, 27.00@27.60; Western bran, do., 26.00@26.60.

HAY—Steady. No. 1, 28.00@29.00; No. 2, 26.00@27.00; No. 3, 24.00@25.00; sample, 20.00@21.00.

NEW YORK STOCK EXCHANGE TRANSACTIONS OF YESTERDAY

Sales in hundreds.		High	Low	Last	Chg.	Bid
	A					
5	Abitibi P & P	15	14⅞	14¾	— 2	14
3	Abitibi P & P pf (6)	60	60	60	— ¾	60
26	Adams Exp (1.60)	23⅞	22⅞	23	— 1⅛	23
10	Adams Exp pf (5) AS (z)	93¾	93¾	93¾	+ ¼	92½
8	Addressor (1½)	33	30½	33	+ 2⅜	33
5	Advan Rum pf	19	18½	18½	— ½	18¼
2	Ahumada L	½	½	½		½
64	Air Reduc (4½b)	110¼	107⅝	108⅛	— 2⅜	108
12	Air Way E Ap (1.25)	11⅞	11⅛	11⅛	— ⅝	11
2	Ajax Rub	⅞	⅞	⅞		⅞
65	Alaska Jun	6¼	5⅞	6⅛		6
55	Alleghany	18⅝	17⅞	18	— ⅝	17⅞
123	Al Chem & Dye (6)	232	217¾	217¾	— 18	218
16	Allis Ch Mfg (3)	46⅝	45¼	45¾	— 1⅝	45¾
1	Alpha P Cem (2)	22½	22½	22½		22
46	Amerada (2)	25¼	24¾	25¼	+ ½	25¼
4	Am Agri Chem	3⅛	3⅛	3⅛	+ ½	3
11	Am As Chem pf	28⅛	26⅞	26⅞	— 2⅛	27
7	Am Bank Note (2)	70	69	69	— 4	68
2	Am Beet Sug	4	4	4		3
4	Am Bosch Mag	28	28	28		27
10	Am Brake Shoe (2.40)	41	41	41	— ½	41
18	Am Brown B El	14⅛	13⅞	13⅞	— ⅞	13½
100	Am Brown B pf (7) AS (z)	74¼	74¼	74¼	— 3½	74
661	Am Can (4)	121	117⅞	118	— 5	117¾
2	Am Can pf (7)	150⅝	150⅝	150⅝	+ ⅛	150¼
4	Am Car & Fdy (6)	43¼	42⅞	42⅞	— ⅝	42½
1	Am Car & F pf (7)	89⅞	89⅞	89⅞	— ⅞	85
1	Am Chain (3)	48	48	48	— 2	46
8	Am Chicle (3b)	41	40⅝	40⅝	— ⅞	40⅝
4	Am Coml Al	14⅝	14⅛	14½	— ½	14½
1	Am Encaus Til (1)	12	12	12	+ ½	11⅞
8	Amer Europ	35	33⅞	34⅛	— ⅛	34⅛
556	Am & For Pow	54¼	49¼	49¼	— 6¼	49¼
50	Am & For Pow 6% pf AS	99	98	99	+ ¼	98
2	Am & F P 7% pf (7)	105	105	105	— 1	105
3	Am Hawaii S S (10b)	10⅝	10	10	— ⅝	10
3	Am Home Prod (4.20)	55½	55	55	— 1	54
1	Am Ice (3)	30⅛	30⅛	30⅛	— ½	30¼
90	Am Internat (2)	30⅞	29¼	29¼	— 1⅝	29⅛
10	Am Loco (4)	36	36	36	— ½	35½
1	Am Loco pf (7)	89⅛	89⅛	89⅛	— ⅛	88½
26	Am Mach & F	38⅛	36⅞	36⅞	— 2⅛	36½
2	Am Mach & Met	6	6	6		5½
15	Am Metal (1½)	22	22	22	— ½	22
20	Am Nat Gas pf (7) AS (z)	69⅛	69⅛	69⅛	+ 1½	70
50	Am News (4a) AS (z)	50	50	50	— 1	50
3	Am Pow & L (1a)	72¼	71	72¼	— 3⅛	70⅝
3	Am P & L 6% pf (6)	106¾	105⅞	106¾	+ ¼	106½
1	Am P & L pf A stp (5)	88⅞	88⅞	88⅞	— ⅛	88⅝
72	Am Rad St San (1½)	22½	21¾	21¾	— ⅝	21⅝
8	Am Repub	14½	14	14		14⅛
28	Am Roll Mill (2a)	43⅝	41½	41½	— 2	41½
1	Am Safety Raz (5)	62	62	62	— 2	61½
3	Am Ship & Com	1⅜	1⅜	1⅜	— ⅛	1¼
24	Am Smelt & R (4)	56	55¼	55½	— ½	55½
2	Am Smelt pf (7)	101¼	101⅛	101⅛		101¼
1	Am Snuff (3)	40	40	40		40
2	Am Solv & Ch	5¼	5¼	5¼	— ½	5⅛
10	Am Steel F pf (7) AS (z)	112½	112½	112½		111
4	Am Stores (2)	42	41⅞	41⅞	— ⅛	41¾
6	Am Sugar Ref (5)	43½	43	43		42½
2	Am Sumat Tob	10	10	10	+ ½	10
20	Am Tel & C (5) AS (z)	19⅛	19⅛	19⅛	— ⅞	18
499	Am Tel & Tel (9)	202⅜	200½	200⅝	— 3	200⅝
12	Am Tob n	116	115	115	— 3	115
1	Am Tob pf (6)	129	129	129	+ 1¼	128
76	Am Tob B n	119⅛	116⅞	117	— 2¼	117
200	Am Type F pf (7) AS (z)	108⅜	108	108	— 5	108¾
258	Am Wat Wks (1a)	93¾	86⅛	86⅛	— 8¾	86⅛
2	Am W W 1st pf (6)	108⅛	108⅛	108⅛	+ ⅞	106
2	Am Zinc L & S	7⅛	7	7	— 1	7
5	Am Zinc L & S pf (6)	51½	50	50	— 2⅛	50
79	Anaconda (2.50)	38¼	37	37½	— ⅝	37
2	Anacon W & C (1)	23⅜	23⅜	23⅜	— ¾	21
4	Anchor Cap (2.40)	35⅜	34¾	34¾	— 1⅝	34
4	Archer-Dan M (2)	19½	19	19	— ¾	19
1	Armour Del pf (7)	75	75	75	— ¾	75
10	Arm of Ill A	4⅝	4⅛	4¼	+ ⅛	4¼
11	Arm of Ill B	2⅞	2⅝	2⅝	+ ⅛	2¾
2	Arm of Ill pf (7)	54⅛	54	54⅛	— ⅝	54
180	Artloom 7% pf (7) AS (z)	88¼	86¼	86¼	— 3¾	86¼
6	Asso App Ind (4)	29	27	27	— 2	26½
7	Asso Dry Goods (2½)	30⅞	30¼	30¼	— 1⅜	30⅛
21	Atch, T & S F (10)	206	203⅝	204¼	— 4⅝	204
3	Atchison pf (5)	108¼	107½	107½	— 1¼	107½
12	Atl Coast Line (10b)	131¼	127	127	— 5⅜	126
5	Atl G & W I (2h)	48½	48½	48½	— 1	48
1	Atl G & W I pf (5)	54¾	54¾	54¾	— ⅛	54
36	Atlantic Ref (2b)	28	27	27	— 1½	27
10	Atlas Pow pf (6) AS (z)	101¼	101¼	101¼		100½
15	Atlas Stores (1a)	25½	24¼	24½	— 2⅛	24⅞
44	Auburn Auto (4a)	96½	94	94	— 2⅛	94
2	Autosales	2⅝	2⅝	2⅝	+ ⅜	2
12	Auto St Raz A (3)	68	66	66	— 4	65¼
32	Aviation Corp	4⅝	4⅛	4⅛	— ⅜	4⅛
	B					
68	Baldwin Loc (1¾)	30½	29⅜	29⅝	— 1⅛	29⅝
54	Balt & Ohio (7)	91⅞	89	90	— 2	90
3	Balt & Ohio pf (4)	81¾	81⅜	81¾	— ¼	81½
1	Bang & Ar (3½)	68	68	68	— ½	66
16	Barnsdall A (2)	19⅝	19	19⅝	— ⅝	19
3	Beatrice Cream (4)	78	76⅝	76⅝	— 3⅝	75½
2	Beatrice Cream pf (7)	108⅝	108	108⅝		108⅝
3	Beech-Nut Pack (3)	52	51½	52	— 1½	51½
2	Belding Hem	3⅞	3⅜	3⅜	+ ⅛	3⅜
39	Bendix Aviat (2)	23⅝	21⅝	21⅝	— 1	21¼
11	Best & Co (2)	45⅝	44¼	44¼	— 1⅝	44¼
111	Bethlehem Steel (6)	80⅝	78½	78⅝	— 3⅝	78¾
2	Beth Steel 7% pf (7)	129	128⅞	128⅞	— ⅛	128⅞
1	Blaw Knox (1½)	29	29	29	— ½	20
6	Bloomingdale (1.50)	23½	23	23	— 2	22½
29	Borden (3)	72⅝	71	71	— 2⅞	71
8	Borg-Warner (3)	20⅛	19¾	19¾	— ½	19¾
47	Briggs Mfg	15½	15	15⅛	— ⅛	15⅛
1	Briggs & Strat (2)	19	19	19	— 2½	19
8	Brockway Mot	11¼	10¾	11¼	+ ¼	10¾
20	Brock Mot pf (7) AS (z)	55	55	55	+ 14½	45
38	Bklyn-Man Tr (4)	71¾	69⅝	69⅝	— 3⅛	70
1	Bklyn-Man Tr pf (6)	93	93	93		93
7	Bklyn Un Gas (5)	119½	116	116	— 4	115¾
9	Brunswick Bal	14	13½	13½	— ½	13½
1	Bruns T & Ry	8¼	8¼	8¼	— ⅛	8
10	Bucyrus-Erie (1)	19⅝	18⅝	19	— 1	18
2	Bucy-E cvt pf (2½)	31½	31	31	— 1	30
17	Budd Wheel (1)	9⅛	9	9	— ¼	8¾
8	Bullard Co	25½	24¾	24¾	— 1	24½
3	Bulova Watch (3)	28	27⅞	27⅞	+ ⅛	27⅝
4	Burr Ad Mch (1)	30½	30⅜	30⅜	— 1⅝	30¼
2	Bush Term (2½)	32⅛	32⅛	32⅛		31⅝
1	Butte Cop & Z	2	2	2		2
2	Butterick	14	14	14		13¾
62	Byers Co	62⅞	56⅛	56⅛	— 4⅞	56
	C					
1	Calif Pack (4)	58	58	58		57
2	Callahan Z Ld	⅞	⅞	⅞		⅞
4	Calumet & Ariz	43	42⅝	43	+ ¼	42¼
12	Calumet & Hec	10⅝	10¼	10½	+ ⅛	10¼
5	Campbell Wy (2)	15	14¾	14¾	— ⅛	14¼
5	Canada D G Ale (5)	56	55	55	— 2	55
18	Canadian Pac (10)	175	172	173⅛	— 6½	175
112	Canadian Pac n	44¼	43⅜	43¾	— ¼	43¾
1	Cannon Mills (1.60)	19⅞	19⅞	19⅞	— ⅛	19¾
10	Caro, C & O stp (5) AS (z)	104¼	104¼	104¼		103½
178	Case (J I) (6)	131¼	126¾	126¾	— 5¼	126¾
17	Caterpil Tr (3¼b)	45¾	45	45	— 1	45
2	Celotex Co XR	10	9½	10		9½
1	Central Ag (1½)	21½	21½	21½	— ½	21
1	Cent R R N J (12b)	210¼	210¼	210¼	+ 5¼	210¼
5	Cerro de Pas (6)	37½	36½	36¾	— ½	36¾
19	Checker Cab (4.20)	22¾	22	22	— 1½	21⅞
59	Ches & Ohio (2½)	46⅛	44¾	44⅞	— 1⅜	44¾
2	Chic & Alton	2⅜	2¼	2⅜		2
7	Chic & Alt, pf	2	1⅝	1⅝	— ⅜	1½
19	Chic Gt West	8⅛	7⅞	7⅞	— ¾	7¾
27	Chic Gt W pf	30¼	27⅝	27⅝	— 2⅛	27⅝
29	Chic M St P & P	10¾	10⅛	10⅛	— 1⅛	10¼
15	Chi M St P & P pf	18¼	16⅛	16⅛	— 1⅜	16
8	Chic & N W (5)	51¾	51⅛	51⅛	— ⅞	51
1	Chic Pneu T	13	13	13	— ⅞	13
22	Chi Rk Is & P (7)	87	84½	84⅝	— 4⅝	84⅝
1	C R I & P 6% pf (6)	101	101	101		101¼
1	Childs Co (2.40)	43½	43½	43½	— ¼	43¼
43	Chrysler (3)	21⅛	20⅛	20½	— ¾	20⅜
1	City Ice & F (3.60a)	38	38	38	— ⅛	38
5	City Stores (½)	5	5	5	— ¼	4¾
10	City Stor "A" (3½) AS (z)	29	29	29	+ 2	28
14	Coca Cola (6)	177	175⅛	176⅛	— 1⅞	176
3	Coco Cola A (3)	51¾	51¾	51¾	— ¼	51½
1	Colgate-Palm (2½)	54½	54½	54½	— 1⅛	54½
3	Coll & Aik	15½	15	15	— 1	15
1	Col Beacon	12¼	12¼	12¼		12⅛
18	Col Fuel & Iron (2)	39	36	38	— 2	36½
4	Col & South (3)	65½	65⅛	65½	+ ½	65
204	Colum G & E (2)	53¼	50½	50¾	— 3⅜	50½
73	Colum Graph (.75h)	13¾	13⅛	13⅛	— 1	13⅛
15	Colum Carb (6b)	116½	114¼	114½	— 3½	114
23	Coml Credit (2)	24	23¼	24	— 1	23½
3	Com Cred "A" (3)	38	37	37	— 1	36½
60	Com C 6½% pfww(6½)AS(z)	94	94	94		93
30	Com Cr pf B (2) AS (z)	25	25	25	— ½	25
5	Com-Invest Tr (1.60a)	30⅝	29⅝	30⅝	+ 1⅛	30
23	Com Inv Tr cv pf (6k)	84	83	83	— 1	82½
1	Com Inv Tr war	5	5	5	— ½	5
1	Com Inv Tr war stpd	6	6	6		4½
244	Coml Solv (1)	21⅞	20⅞	21	— 1⅛	20⅞
154	Com'wlth So (.60)	12⅛	11⅝	11¾	— ¼	11⅝
22	Com'wlth So pf (6)	102⅛	102	102	— ⅛	102
3	Conde Nast (2)	36	36	36		36
32	Congoleum Na	10½	10¼	10¼		10¼
2	Congress Cig (4)	22	22	22	— 1	20
20	Cons Cig 6½% pf(6½)AS(z)	68	67⅞	68	+ ½	67½
11	Cons Film (2)	16⅛	15⅛	15⅛	— ⅞	15⅛
15	Cons Film pf (2)	18⅞	17¾	17¾	— ⅞	17¾
261	Consol Gas (4)	101⅞	99⅝	101¼	— 1⅜	100
13	Consol Gas pf (5)	104⅝	104¼	104¼	— ⅜	104
7	Consol Text	¾	⅝	⅝	— ⅛	⅝
5	Container A (1.20)	16⅝	16	16¼	— ⅛	16⅛
1	Container B	4½	4½	4½		4½
22	Cont Baking A	26	24½	24½	— 2	24½
9	Cont Bak B	3⅝	3½	3½	— ¼	3½
24	Contl Can (2½)	53⅛	52¼	52¼	— ⅞	52⅛
8	Cont Diam Fib (1)	13⅛	12¼	12¼	— 1	12⅛
7	Contl Ins (2.40)	52⅛	51⅝	52	— ⅛	52
11	Contl Mot	3	3	3		3
45	Contl Oil Del	14⅝	14⅛	14⅝	— ⅜	14¼
47	Contl Shares (1)	15½	14½	14⅝	— 1	14¾
21	Corn Prod (3½b)	81⅛	79¾	79¾	— 1⅝	80
150	Corn Prod pf (7)AS(z)	149½	149¼	149¼	— ⅜	149¼
51	Coty	14⅜	13	13	— 1⅛	12⅞
2	Crown Zeller	8½	8	8	— ½	7⅞
2	Crucible Stl (5)	68½	68½	68½	— ⅞	68
20	Cuban Cane Pr	1⅛	1	1	— ¼	⅞
2	Cuban Am Sug	3⅜	3¼	3¼	— ⅛	3⅜
1	Cuban Dom Sug	½	½	½	— ⅜	½
3	Cudahy Pack (4)	41	40½	40½	— ½	40½
3	Curtis Pub (6⅔b)	109	107½	107½	— 2¼	107
67	Curtiss Wright	5⅜	5	5⅛	— ⅛	5
17	Curtiss Wr A	7⅛	6⅝	6⅝	— ⅝	6⅝
1	Cutler Ham (3½)	55½	55½	55½	— 4½	55
	D					
12	Davison Chem	22	21⅜	21⅝	— 1⅜	21
1	Debenhams Sec (.70)	15¼	15¼	15¼	— 1⅜	15
2	Deere & Co pf (1.40)	23	23	23	+ ½	22⅞
1	Del & Hud (9)	155½	155½	155½	— 1½	153¼
2	Del Lack & W (6)	111	111	111	— 1⅛	110½
3	Den R G & W pf	48	48	48	— 1⅜	47
1	Diamond Mat (8) (z)	209½	209½	209½	— 1	208
5	Domes Mines (1)	8¼	8¼	8¼	— ⅜	8¼
9	Dominion St (1.20)	16⅞	15¾	16	— ⅞	15¾
21	Drug Inc (4)	77⅛	75⅝	76	— ⅝	75½
1	Dunhill Int (1)	11⅝	11⅝	11⅝	+ ⅛	11
193	Du Pont de Nem (4)	105	101½	101½	— 5⅛	101¾
1	Duq Lgt 1st pf (5)	105½	105½	105½		105
	E					
1	Eastern Roll (1½)	11	11	11	— 1	9
91	Eastman Kod (8b)	200¼	193¼	193¼	— 6¾	193½
5	Eaton Ax & S	20½	20	20	— 1	19⅝
61	Elec Auto L (6)	48½	45	45½	— 3½	44¼
10	Elec Boat	3⅝	3¼	3⅝	+ ⅛	3¼
511	El Pow & Lgt (1)	62½	57⅝	58½	— 5⅜	58⅜
2	El P & L pf (6)	100⅜	100⅜	100⅜		100¼
6	El P & L pf (7)	109½	109⅛	109½		109⅛
6	Elec Stor B (5)	60⅝	58⅞	59⅞	— 1⅝	58⅞
1	End John pf (7)	111	111	111	— 1	111
3	Equit Off Bdg (3)	43	42½	42½	— 1⅜	42⅜
70	Erie R R	37½	36¼	36⅜	— 1¼	36⅜
2	Erie 1st pf (4)	51⅝	51⅝	51⅝	— ⅜	51¼
1	Erie 2d pf (4)	49½	49½	49½		49½
50	Exchange Buff (1½) AS (z)	24	24	24	+ ⅜	24
	F					
1	Fairbanks Mor (3)	33	33	33	— ½	32¼
3	Fash Park As	8⅝	7½	8⅝	+ ⅜	7⅝
1	Federal Mot (.80)	7	7	7		5¼
3	Federal Wat S (2.40k)	31	30⅜	30⅜	— 1⅜	30½
4	Federated D St	22⅝	22⅝	22⅝	— 2⅝	22⅞
1	Fid P Fire Ins (2.60)	58⅞	58⅝	58⅞	— 1⅜	58⅝
5	First Nat St (2½)	50½	49⅝	49⅝	— 2⅛	50⅝
2	Fisk Rubber	1½	1½	1½		1
1	Follansbee (2)	15⅛	15⅛	15⅛	— ¾	15¼
38	Foster Wheel (2)	75	70⅜	71⅜	— 4⅛	71
12	Fourth N Inv	31	29⅝	29⅝	— ¾	29½
327	Fox Film A (4)	41⅜	40¼	40½	— 1⅜	40⅜
10	Frank Sim pf (7) AS (z)	85½	85½	85½	— ½	85⅛
29	Freeport Tex (4)	40⅛	39	39½	— 1⅝	39½
50	Fuller 2d pf AS	75	75	75		74
	G					
2	Gabriel A	4½	4½	4½	+ ½	4⅜
1	Gamewell (5)	59	59	59	— 6	55
1	Gardner Mot	1⅞	1⅞	1⅞	+ ⅛	1⅜
1	Gen Am Invest	6⅝	6½	6½	— ½	6½
14	Gen Am Tank (4a)	77⅞	75⅞	75⅞	— 2⅝	75⅞
12	Gen Asphalt (4)	36	35⅜	35⅜	— ⅝	35⅜
5	Gen Bronze (1)	18	17¼	17¼	— 1	16
1	Gen Cable A	34	34	34	— ½	34
10	Gen Cable pf (7) AS	73	73	73	+ ½	73
1	Gen Cigar (4)	41⅛	41⅛	41⅛	— ⅞	41
1077	Gen Elec (1.60)	61½	60	60⅛	— 1⅞	60⅛
47	Gen Foods (3)	53⅛	52⅛	52⅞	— 1⅜	52⅝
23	Gen G & El A (.30k)	7⅞	7½	7½	— ⅜	7⅜
1	Gen Ital Ed (2.62h)	34⅛	34⅛	34⅛	— ⅛	34¼
1	Gen Mills (3)	47⅞	47⅞	47⅞	+ ⅞	47¼
830	Gen Motors (3)	39⅞	37⅞	38	— 1⅞	37⅞
9	Gen Mot 5% pf (5) XD	99⅛	98⅜	98⅜	— ¼	96½
5	Gen Out Adv	8	7⅜	7⅜	— ½	7⅜
34	Gen Pub Serv (6j)	28⅜	27¼	28	— 2⅜	27¼
3	Gen Rail Sig (5)	71	70	70	— 1½	70
7	Gen Real & Util	7⅜	7	7	— ¾	7
1	Gen Real & Util pf (6k)	76	76	76	— ½	75½
8	Gen Refract (4⅝b)	68	66¼	66¼	— 2⅜	67
3	Gen St Cast pf (6)	100	99	100	+ ½	99
146	Gen Thea Eq	27	25½	26	— 1½	25⅞
101	Gillette Saf Raz (5)	55	53	53	— 2⅛	53
22	Gimbel Bros	9¼	8¼	8½	— ⅞	8⅜
1	Gimbel pf (7)	69⅛	69⅛	69⅛	— ⅞	68⅝
10	Glidden Co (1.20)	14½	14	14⅛	— ⅞	14
10	Glidden pr pf (7) AS (z)	90	90	90	— ¼	89½
12	Gobel Adolph	6¼	5⅞	6	— ⅛	5⅞
62	Gold Dust (2½)	37⅛	35⅞	36⅛	— 1⅜	36
13	Goodrich	19½	18⅝	18⅝	— 1⅛	18⅝
1	Goodrich pf (7)	77	77	77	— 1	75
35	Goodyear Tire (5)	46	44⅜	44⅜	— 2¼	44⅜
2	Goth Silk Hos	9⅝	9⅝	9⅝	— ¾	9⅜
50	Goth Silk Hos pf (7) AS(z)	70	70	70		69½
12	Graham Paige	5	4⅞	5		4⅞
1	Granby Con M (2)	15⅜	15⅜	15⅜		15
2	Grand Sil St (1)	36	35½	35½	— 1⅛	34½
1	Grand Union	12⅞	12⅞	12⅞	— ½	12½
1	Granite C St (4)	29½	28½	28½	— ½	28
6	Grant (W T) (1)	30½	30	30½	— 1¼	30
45	Gt Nor Ry pf (5)	70½	67⅞	67⅞	— 2¼	67⅝
8	Gt Nor Ir Ore ctf (¾h)	20⅝	20⅜	20⅜	— ⅛	20¼
2	Great West Sug (1.40)	16¼	16¼	16¼		16
49	Grigsby Grunow	7	6⅝	6⅞	— ⅜	6⅞
5	Gulf Mob & N	22⅞	21⅛	21⅛	— 2⅞	20¾
2	Gulf Mo N pf (6)	86½	86	86	— 1⅛	85¼
2	Gulf St Steel (4)	31⅜	31¼	31¼	— ½	31
	H					
230	Hack Water (1½) AS (z)	32	31½	31½	— ⅛	30⅛
130	Hahn Dept St	12⅜	11⅞	12⅛	— ⅜	12
22	Hahn D St, pf (6½)	80¼	79⅜	80	— ½	79¾
10	Hamil Watch, pf (6) AS (z)	105	105	105		105
30	Hanna, pf (7) AS (z)	92	92	92		92
6	Harb Walker (2)	49½	48½	48½	— 1½	47½
1	Hartman, B	7¼	7¼	7¼		7
1	Hayes Body	5	5	5		5
3	Hercules Pow (3)	65⅛	65	65	— ½	64¼
5	Hershey Choc (5)	89	88½	89	— ½	88⅝
2	Hersh cvt pf (4)	94½	94	94	— 1½	91
3	Holland F (2½k)	33½	33	33	— 1⅛	33
5	Houd-Her, B	6	5¾	5¾	— ¼	5⅜
69	Houston Oil (10%j)	60⅝	56⅝	57⅝	— 3½	57
9	Howe Sound (4)	26	25⅞	26	+ ¾	25
6	Hudson & Man (3½)	44⅞	44¼	44⅞		44
10	Hudson Mot (3)	25	24½	24½	— ½	24¼
30	Hupp Motor (2)	10⅛	9⅞	9⅞	— ⅜	9⅞
	I					
15	Illinois Cent (7)	106	103½	104½	— 3½	103¾
4	Indep O & G (2)	19⅝	19⅛	19¼	— ⅞	19⅛
3	Ind Motorcy	3½	3⅜	3⅜	— ⅜	3⅜
53	Indian Refin	8⅜	7⅞	8	— ¾	7⅞
1	Indust Ray (5%j)	70	70	70	— 3	60
1	Inger Rand (4)	192	192	192	— ½	180
3	Inland Stl (4)	72½	71⅞	71⅞	— 1⅜	70⅝
1	Inspirat Cop	10⅛	10⅛	10⅛	— ⅛	10⅛
10	Insuransh (Del) (.45)	10½	10½	10½		10¼
19	Interb Rap Tr	32⅛	31	31	— 2⅛	30½
25	Interlake Ir (1)	17	16⅜	16⅝	+ ½	16¼
7	Internat Agri	4¼	4⅛	4¼	+ ⅛	4
3	Int Agr pr pf (7)	54	53	53	— 1	51
14	Int Bus Mach (6)	163¾	158	158	— 6¼	157
2	Int Carrier Ltd (⅞)	10½	10	10	— ½	10
5	Int Cement (4)	57	56¼	56¾	— ½	56¼
18	Int Comb E	4⅝	4¼	4¼	— ⅜	4¼
7	Int Comb E, pf	60	55	55	— 9	55½
60	Int Harvest (2½)	64½	63⅛	63¾	— 2¾	63¾
1	Int Harvest, pf (7)	146	146	146	— ¼	146
17	Int Hydro El, A (2k)	33⅛	32¾	33	— ⅝	32⅞
9	Int Mer M ctfs (2h)	19	18⅝	18⅝	— ½	18½
733	Int Nick Can (1)	21	19⅞	20	— 1¼	19⅞
50	Int Pap 7% pf (7) AS (z)	50	50	50	— 2	
3	Int Pap & P, A (2.40)	13½	13⅛	13½	— ½	13⅜
3	Int Pap & P, B	5⅛	5	5	— ⅜	5
12	Int Pap & P, pf (7)	49½	46	49½	— ½	47
110	Int Print Ink pf (6) AS (z)	83¼	82	82	— 1¼	82
8	Int Salt (3)	38	37⅛	37½	— 1	37¼
227	Int Tel & Tel (2)	30½	29⅜	30¼	— ¼	30
9	Interst Dept St (2)	21¼	21	21	— 1⅞	21
8	Invest Equity (2)	12⅜	12	12½		12¼
	J					
35	Johns Manville (3)	74	72½	73¾	— 2¼	73⅝
70	Jones & L S pf (7) AS (z)	122	120¾	122	+ 1	120¾
1	Jordan Motor	1¼	1¼	1¼	— ¼	1⅛
	K					
1	Kayser (J) (2½)	20⅛	20⅛	20⅛		19¾
2	Kelly Spring	2¼	2¼	2¼	— ⅛	2⅛
100	Kelly Sp 8% pf AS (z)	20½	20½	20½	— ½	20
15	Kelsey Hay Wh (2)	24	23⅜	24	— 1⅛	23½
55	Kelvinator	11¼	9¾	9¾	— 1	9¾
10	Kendall pf (6) AS (z)	55	55	55	+ 5	50
169	Kennecott (2)	29⅞	28⅛	28⅝	— ¾	28⅛
6	Kolster Rad	2¼	2⅛	2¼	— ⅛	2⅛
6	Kresge (S. S.) (1.60)	28¾	28	28	— 1⅛	27¾
1	Kresge Dept St	8¾	8¾	8¾		8⅜
74	Kreug & Toll (1.60)	26⅝	26⅛	26½	— ¼	20⅜
63	Kroger Groc (1a)	27⅞	26½	26¾	— 1¾	26¾
	L					
7	Lambert (8)	88	87	87	— 2¾	86½
1	Lee Rub & T	4	4	4		4
1	Lehigh Port C (1)	19½	19½	19½	+ ½	19
30	Lehigh P C pf (7) AS (z)	103⅛	103⅛	103⅛		103⅛
9	Lehigh Val R R (3½)	56	56	56	— 1	53½
5	Lehigh Val C	9½	9¼	9¼	— ¼	9
1	Lehigh V C pf (3)	22⅛	22⅛	22⅛	— ⅞	22⅛
19	Lehman Corp (3)	66⅝	66	66	— 2	66
5	Lehn & Fink (3)	24½	23¾	23¾	— ¾	23⅛
7	Libbey O Ford Gl (1)	17½	17	17	— ¾	17¼
31	Ligg & My B (4)	92½	91½	91½	— 2½	91½
3	Lima Loco	21	21	21	— 3	20½
14	Liquid Carb (4)	60	58½	58½	— 3½	58¼
150	Loew's (3)	68¼	65⅝	65⅝	— 2⅜	65⅝
1	Loew's pf (6½)	108	108	108	— ¾	107
1	Loew's pf xw (6½)	99½	99½	99½	+ ¼	99
6	Loft	3⅞	3¾	3¾	— ⅛	3⅜
5	Loose Wil Bis (2.80b)	56½	55¼	56½	— 1½	55½
69	Lorillard (P)	17⅞	17	17¼	— ½	17¼
4	Louisiana Oil	7¾	7⅝	7⅝	— ⅜	7½
15	Louis G & E A (1¾)	34	34	34	— ½	33¾
14	Louisv & Nash (7)	114¾	106¼	107	— 8⅛	108
8	Ludlum Steel (2)	18	17¼	18	— ⅛	17⅜
2	Ludlum St pf (6½)	65	65	65		65
	M					
9	Mack Trucks (6)	50⅝	49⅛	49¾	— 1¼	49¼
14	Macy (R H) (2)	116	113½	114½	— 3⅜	113½
1	Magma Cop (3)	26⅛	26⅛	26⅛	— ⅛	26
2	Mallinson	6	5⅜	5⅜		5½
20	Manh E Ry gtd (7) AS (z)	60	60	60		55½
12	Manh El mod gtd (5l)	37½	36½	36⅝	— 1⅞	36½
5	Marine Midl (1.20)	29	28⅜	28⅜	— 1⅜	28½
6	Marlin Rock (4¼b)	28⅛	27¼	27¼	— ¾	28
5	Marmon Mot	7⅜	7¼	7⅜	— ⅛	7¼
5	Marsh Field (2½)	38	37⅞	38	— ⅛	37½
4	Martin Parry	3⅜	3⅜	3⅜	— ⅛	3⅜
19	Math Alkali (2)	35⅞	35⅜	35½	— 1	35½
6	May Dept St (2a)	38	37¼	37¾	— ⅛	38
2	Maytag (1)	7⅜	7⅜	7⅜	— ⅜	7⅝
89	McKeesport T (4¼b)	77⅞	75⅝	76¾	— 1½	76½
4	McKess & Rob (1)	15⅛	14⅞	14⅞	— ⅛	14⅞
3	McKess and Rob pf (3½)	37¼	37	37		36½
3	Mengel (2)	9⅛	8⅞	9	— ½	8⅞
188	Mex Seab Oil	18¼	17⅛	18	— 1	18
4	Miami Cop (1½)	10½	10⅜	10⅜	— ⅝	10⅛
1	Mich Steel (2½a)	52	52	52	— 1	51
57	Mid-Cont Pet (2)	20⅝	20	20	— ¾	20
6	Midland Steel (3)	25⅞	25	25	— ⅞	25
2	Midl St 1st pf (8)	85½	85½	85½	— 2	82
1	Minn Honey (3½b)	49¾	49¾	49¾	+ 8¾	43
21	Minn Mol Imp	9	8⅝	8¾	— ¼	8⅝
5	Minn & St L	¾	¾	¾	+ ⅛	⅝
90	M St P&S S M I I (4)AS(z)	50	50	50		49½
2	Mo Kan T pf (7)	92⅜	91¼	91¼	— 1½	91
8	Mo Kan T (2h)	30½	30	30	— 1⅜	30
9	Mo Pac	50½	49	49	— 2	48½
3	Mo Pac pf (5)	110½	110	110	— 2	109½
1	Mohawk Cpt	17	17	17	+ 1	16
16	Monsanto Ch (1¼a)	33	30	32	— 2⅜	32
381	Montgom Ward (3)	26	24⅝	25	— 1⅜	25
3	Moto Met Gau	2½	2⅜	2⅜		2⅜
1	Motor Prod (2)	38	38	38	+ 3½	36
12	Motor Wheel (8)	18¼	17½	17½	— 1¼	17¼
2	Mullins Mfg	9	9	9	— ¼	9
22	Murray Corp (2%j)	14	13⅛	13⅛	— 1⅝	13¼
	N					
12	Nash Motors (4)	31⅝	30⅝	30⅝	— ⅝	30⅝
10	Natl Acme (1½)	9¾	9½	9½	— ⅝	9¼
3	Nat Bell Hess	6	6	6	— 1	6
44	Nat Biscuit (3.30b)	81½	80½	80⅝	— 1½	80⅝
18	Nat Cash R A (3)	40	38½	39	— ½	38½
133	Nat Dairy Pr (2a)	48⅜	47⅝	47⅝	— 1¾	47⅝
70	Nat Dept St 1st pf (7) AS(z)	82⅜	82⅜	82⅜		82¼
10	Nat Distill (2)	27	26¼	26¼	— 1¾	26⅛
4	Nat Lead (5)	122	121½	122	— 1½	119½
10	Nat Lead pf A (7) AS (z)	141½	141½	141½		141½
164	Nat Pow & Lgt (1)	39⅜	37⅜	37⅜	— 2⅛	37½
1	Nat Ry Mex 2d pf	¾	¾	¾		½
1	Nat Supply (5)	95¾	95¾	95¾	— 1¼	95¼
10	Nat Sup pf (7) AS (z)	109¼	109¼	109¼		109¼
1	National Tea (1)	22	22	22		21½
35	Nev Con Cop (1)	11⅝	11	11	— ⅜	10⅞
3	Newton Steel (2)	28	27½	27½	— 2	27¼
1	N Y Air Br (3.60)	39	39	39	+ ½	38½
151	N Y Central (8)	149⅜	146⅝	146⅞	— 3	146⅜
7	N Y Ch & St L (6)	92¼	91½	91½	— 1½	91½
1	N Y Ch & St L pf (6)	103½	103½	103½	— ¼	103¼
50	N Y & Harlem (5) AS (z)	191¼	188	190	— 12	188
30	N Y N H & H (6)	99	97¾	98	— 2	97½
2	N Y N H & H pf (7)	118	117¾	117¾	— 1¾	117½
1	N Y Ont & W	6⅝	6⅝	6⅝	— ½	6¼
8	N Y Rys pf	1½	1½	1½	— ¼	1½
3	Norfolk & Western (10)	224½	221	221	— 2	221
207	North Amer (10%j)	95¼	90⅛	90¾	— 5⅜	90
4	North Amer pf (3)	55¾	55¼	55¼	— ⅜	55
29	North Am Aviat	7⅛	6⅞	6⅞	— ⅜	6⅞
1	Nor Am Ed pf (6)	105	105	105	— ⅛	104¾
36	Northern Pacific (5)	62	59⅛	60	— ⅞	59
10	Northwest Tel (3) AS (z)	50	50	50	+ 1	47½
	O					
44	Ohio Oil (2)	24¾	24	24	— ⅜	24
1	Oil Well Sup	19½	19½	19½		19⅛
23	Oliver Farm	8⅝	8½	8½	— ⅜	8
5	Oliver Farm cvt par	12¼	12	12	— ¼	11⅞
2	Oliver Farm pr pf (6)	46½	46	46	+ ½	43
17	Otis Elev (2½)	61¼	59⅝	59⅝	— 2⅜	59½
3	Otis Steel (2½)	20½	20⅜	20⅜	— ½	20⅜
40	Outlet (4) AS (z)	60	60	60		58
	P					
2	Pacific Cst	7	7	7	— ¾	6½
17	Pacific G & E (2)	55	53½	53½	— ¾	53½
2	Pacific Light (3)	73½	73	73	— 1	72½
130	Pacific Mills AS (z)	20⅞	20¼	20¼	— ⅜	20½
30	Pac T & T (7) AS (z)	135	132	135	— ⅛	132
113	Packard Mot (1)	11¼	10⅜	10⅜	— ½	10⅜
4	Pan-Am Pet B	52	52	52	— ⅛	51⅜
101	Param Publix (4)	53¼	51¼	51½	— 2⅜	51½
11	Parmelee Tr (.60)	6⅜	5⅞	6	— ⅛	5⅞
4	Pathe Exchange	3½	3½	3½	— ⅛	3½
1	Pathe Exchange A	7⅜	7⅜	7⅜	— ⅜	7¼
22	Patino Min	13⅜	12½	12⅜	— 1	12½
8	Penick & Ford (1)	36½	36¼	36¼	— ¾	36½
9	Penney (J C) (3)	49¼	48½	48½	— 1½	48½
2	Penney (J C) pf (6)	100½	100¼	100½	+ ⅜	100
6	Penn Dix Cem	5½	5½	5½		5¼
85	Penn R R (4)	70⅝	69⅜	69½	— 1⅜	69½
1	Peoples Drug (1)	35	35	35	— 1	
8	Pere Marq (8)	125	122	122	— 4	120
28	Petro Corp (1½)	15⅛	14⅜	15	— ½	14⅝
6	Phelps Dodge (3)	28⅛	28	28	— ⅜	27⅞
3	Phila Co 6% pf (3)	55⅞	55½	55½	— ⅛	55½
1	Phila Co 6% pf (6)	103½	103½	103½	— ⅛	103¼
30	Phil R C & I	15⅛	14⅛	14⅛	— 1	14⅛
1	Philip Morris (1)	10⅛	10⅛	10⅛	— ⅛	9⅞
40	Phillips Pet (2)	26⅛	25⅛	25⅛	— 1	25½
1	Phoenix Hos	10	10	10		10
1	Pierce Oil	1	1	1		⅞
4	Pierce Oil pf	20⅛	20	20	+ ½	19⅞
25	Pierce Pet	3⅝	3½	3½	— ¼	3⅜
8	Pills Flour (2)	32	31	31	— 1¼	31
1	Pirelli (3.14h)	39	39	39	— ⅜	39
2	Pitts Coal	37	37	37		37
3	Pitt Scr & B	17⅞	17⅞	17⅞	— ⅝	17
100	Pitts T Coal pf AS (z)	34	34	34	+ 3	30
1	Pitts United Corp	19¼	19¼	19¼		
1	Pitts & W Va (6)	75	75	75	— 5½	65
2	Pittston Co (.37½)	20¼	20	20	— ½	19¾
13	Poor & Co (2)	23¼	22	22⅛	— 1⅜	22½
5	Porto R Am T B	6¼	6	6	— ½	5⅞
12	Post T & C 7% pf (7)	74	72¼	72	— 2⅜	72
16	Prair Oil & G (2)	27⅛	26⅜	26⅜	— ¼	26½
59	Prair Pipe L (5b)	36⅛	34⅝	34⅝	— 1½	34⅝
4	Pressed Steel Car	5⅜	5⅜	5⅜	— ½	5¼
10	Procter & Gam (2.40)	70	69⅛	69¼	— 1	69
1	Procter & Gam pf (5)	105¼	105¼	105¼	— 1⅜	104¾
1	Prod & Ref	5½	5½	5½	+ ½	4
50	Prod & Ref pf AS (z)	25½	25½	25½	— ½	25½
76	Pub Ser N J (3.40)	88⅛	86½	86½	— 2⅛	86⅛
1	Pub Ser N J 7% pf (7)	135¼	135¼	135¼	+ ¼	134
2	Pub Ser N J 6% pf (6)	117	117	117		116¾
3	Pub Ser N J 5% pf (5)	99⅜	99	99	— ¾	99
8	Pub Ser El & G pf (6)	110⅛	110¼	110¼	— ¼	110¼
10	Pullman (4)	62⅛	61	61	— 1⅛	61
1	Punta Al Sugar	1⅛	1⅛	1⅛		1⅛
12	Pure Oil (1½)	18	17⅜	17⅞	— ⅜	17⅞
10	Pure Oil pf (10) AS (z)	110⅜	110⅜	110⅜		110½
4	Purity Bak (4)	60	57	57	— 4	56½
	R					
1117	Radio	27¼	25¼	25¼	— 2⅜	25¼
11	Radio pf B (5)	61	58⅜	59⅜	— ¼	58½
1	Radio pf (3½)	54½	54½	54½	+ 1⅜	52
594	Radio Keith Orpheum	25⅛	23½	23⅜	— 2⅛	23⅜
8	Raybestos-Man (2.60)	24	23⅜	23⅝	— ½	23⅝
9	Reading Co (4)	98	96¼	97	— 1	95
1	Read 2d pf (2)	48⅛	48⅛	48⅛	— ¼	48
8	Real Silk (5)	43⅛	41½	41½	— 2½	41½
51	Reming Rand (1.60)	24	23¼	23⅜	— ½	23⅝
1	Rem R 1st pf (7)	96¼	96¼	96¼	— 2⅜	96⅛
18	Reo Motor (.80)	12⅛	12	12⅛	— ⅛	12
25	Repub Steel	25⅞	25	25	— 1	25
1	Rep St cv pf (6)	73¼	73¼	73¼	— 1½	73
4	Revere C & Br	13⅝	12⅞	13⅝	+ 2⅛	13
2	Reynolds Met (2)	17	17	17	— ⅜	17
20	Reynolds Too (3) AS (z)	74¼	74¼	74¼	+ 1⅜	71¼
42	Reynolds Tob B (3)	47⅜	46⅜	47	— ⅛	47
30	Rich Oil Cal	8⅞	8⅜	8⅜	— ⅛	8⅜
8	Rio Grande Oil	10⅜	10⅛	10⅛	— ⅛	10
11	Rossia Ins (2.20)	30⅜	28⅞	28⅞	— 2⅜	28⅜
15	Royal Dutch sh (3.2165)	45⅝	45¼	45¼	— ⅝	
	S					
8	Safeway St (5k)	66¼	65¼	65¼	— 2¼	65½
50	Safe St 7% pf (7) (z) AS	102⅝	102⅝	102⅝	+ ⅛	101½
4	St Jos Lead (3b)	34	34	34		33
28	St L, San Fr (8)	71½	68	68	— 4	68
1	St L South pf (5)	83½	83½	83½	— 7¼	80
4	Savage Arms (2)	18½	17⅞	18⅛	— ⅛	18
16	Schulte Ret	7	6⅝	6¾	+ ¼	6¾
16	Seaboard Air	3	2⅞	3		2⅞
160	Sears Roebuck (2.50a)	59	55¼	55¼	— 3½	55½
1	Second Nat Inv	7¾	7¾	7¾	+ ¼	7½
1	Second Nat pf (5)	61¾	61¾	61¾	— ¾	61¾
4	Seneca Cop	1⅜	1⅜	1⅜		1⅜
9	Servel Inc	5⅜	5¼	5¼	— ½	5¼
1	Sharon St H	14½	13½	14½	— ⅛	14
19	Shattuck (F G) (1)	32½	30⅞	30⅞	— 2⅛	30¾
43	Shell Union	12	11⅝	11⅝	— ⅜	11⅝
2	Shell Union pf (5½)	87⅛	87	87	— ½	86½
1	Shubert Theater	11½	11½	11½	— ½	11¼
33	Simmons	19⅝	18⅞	19¼	— ½	19¼
2	Simms Pet (1.60)	14¾	14¼	14¾	— ¼	14
134	Sinclair Con (2)	17⅛	16⅝	16¾	— ⅜	16⅝
4	Skelly Oil (2)	23¾	23	23	— ⅜	23
2	Solv A In pf ww (5½)	110½	110¼	110¼	— ¼	109
4	South Cal Ed (2)	54	53⅝	53⅞	— ⅜	53⅞
23	Southern Pac (6)	108¼	106½	107	— 2	106½
3	So P R Sug (1.40)	11⅜	11⅜	11⅜	— ⅜	11½
107	Southern Rail (8)	71	69¾	70½	— ½	70¼
3	South Ry pf (5)	88⅞	88⅜	88⅜	— ½	88
4	Spang Chal	31	31	31		30½
17	Sparks With (1)	16¼	15½	16¼		15½
120	Spear & Co AS (z)	4	4	4	— 1¼	3½
2	Spiegel May Stern	11½	11	11	— ¾	11
116	Stand Brands (1½)	18¼	17¼	17¼	— 1⅛	17⅛
66	St G & El (3½)	88⅜	85½	86	— 4	86
7	Stand G & E pf (4)	67	66⅞	67	+ ⅛	66⅞
1	St G & E 6% pf (6)	101	101	101	— ½	100⅞
1	St Invest	5⅛	5⅛	5⅛	— ⅛	5
1	St Oil Ex pf (5)	106	106	106	— ¼	105¾
21	St Oil Cal (2½)	56¼	55⅛	55⅛	— 1⅛	55⅛
5	St Oil Kan (2)	23½	23	23	— 1⅛	22½
254	St Oil N J (2b)	60¼	58⅞	59¼	— 1½	59
83	St Oil N Y (1.60)	29¼	28⅜	28⅜	— ⅜	28½
1	Starrett (L S) (2)	26⅜	26⅜	26⅜	— ⅜	25½
4	Sterl Sec A	7½	6¾	6¾	— ⅞	6½
1	Sterl Sec pf (1.20)	10⅝	10⅝	10⅝	— ⅛	10⅝
4	Sterl S cv pf (3)	36	35⅞	35⅞	— ⅝	35¼
15	Stewart Warn (2)	21¼	20½	20½	— 1	20½
32	Stone & Web (4)	70	66¼	68	— 3	67½
20	Studebaker (3)	27½	26¾	26¾	— 1⅜	26¾
1	Sun Oil (1)	55	55	55	— 1	53
1	Superheater (2½)	37½	37½	37½	— ½	36
1	Superior Stl	8½	8½	8½	+ ⅛	8
1	Sweets Co (1)	11	11	11		10½
	T					
1	Telautograph (1.40)	19	19	19		18½
6	Tenn Cop & Ch (1)	10	9⅞	9⅞	+ ⅛	9½
99	Texas Corp (3)	45⅜	44⅞	45	— ⅞	44⅞
68	Tex Gulf Sul (4)	56⅜	54½	55¼	— ¼	55¼
7	Tex Pac C & O	7¼	7¼	7¼		7⅛
37	Tex Pac L Tr	17⅜	16⅝	16⅞	— 1⅛	16⅞
6	Thatcher (1.60)	18¼	18	18	— ½	18
1	Thatcher cvt pf (3.60)	41½	41⅛	41⅛		40
7	Thermoid	10½	9⅞	9⅞	— 1⅛	9¾
1	Third Natl Inv (2)	28	28	28		27¾
2	Thompson Prod (2.40)	17½	17½	17½	+ ⅜	17
2	Thomp Star pf (3½)	39	39	39	— ⅛	39
24	Tide Wat As (.60)	10⅞	10⅝	10⅝	— ⅛	10⅝
1	Tide Wat Oil pf (5)	86	86	86	+ ¾	86
11	Timk Det Ax (.80)	10½	10½	10½	— ½	10⅝
4	Timk Roll B (3)	58	56¼	56¼	— 3⅜	56
1	Tob Prod A (.80)	11½	11½	11½	— ½	11½
113	Transamerica (1) XD	20⅛	19⅞	20	— ⅜	19⅞
11	Transue & Will (1)	10⅛	10	10		9¾
8	Tri Cont Corp	10⅛	10	10⅛	— ⅛	10
1	Tri Cont pf (6)	94⅞	94⅞	94⅞	— ⅛	94⅛
1	Truscon St (1.20a)	25½	25½	25½		25
	U					
6	Underwood Ell (5)	84	82	82	— 3	82
166	Union Carbide (2.60)	68¾	66½	66⅝	— 3⅛	66½
11	Union Oil Cal (2a)	35⅜	34	34½	— 1⅜	33¼
14	Union Pac (10)	205⅛	204	204⅛	— 3⅜	204
3	Un Tank Car (1.60)	25½	25½	25½	— ½	25½
670	Unit Aircraft	40⅜	37⅞	37⅞	— 3⅜	37⅞
2	Unit Aircr pf (3)	58⅜	58¼	58¼	— 1⅜	58
8	Unit Bisc (1.60)	42½	42	42	— ½	42
24	Unit Carbon (2)	40⅞	40	40	— 1½	40⅛
6	Unit Cigar	6⅛	6⅛	6⅛	+ ⅛	6
570	Unit Corp (½)	27½	26	26	— 1⅜	26
3	Unit Corp pf (3)	50⅛	50⅛	50⅛	— ⅛	50⅛
30	Unit Dyewood AS (z)	3½	3½	3½	— 1½	3½
10	Un Dye pf (7) AS (z)	52	52	52	+ 3	
5	Un Elec Coal	4⅞	4⅜	4⅜	— ⅛	4½
19	Unit Fruit (4)	77⅞	75⅛	75⅛	— 2⅜	75⅛
142	Unit G & Im (1.20)	34⅛	32⅜	32⅜	— 1⅜	32⅜
5	Un Piece Dye (2)	25	24	25	+ ⅛	24⅜
6	U S & For Sec	13	12½	12½	— ⅜	12
1	U S & For S pf (6)	91⅜	91⅜	91⅜	— 1¼	91½
1	U S Hoff Mach (2)	14	14	14		13½
4	U S Ind Al (6)	62½	62	62	— 3	61½
4	U S Leath A	11½	11½	11½	— ½	11
68	U S Pipe (2)	30¼	28½	28½	— 2	
16	U S Real & Im (5)	41⅜	40½	40½	— ⅛	40⅝
18	U S Rubber	16	15½	15½	— 1⅜	15⅛
1	U S Rub 1st pf	30¼	30¼	30¼	— ¼	30
1002	U S Steel (7)	156	153½	153¾	— 3	153¾
9	U S Steel pf (7)	150	149⅜	149⅜	— ⅛	149⅜
1	U S Tobacco (4)	61⅛	61⅛	61⅛	+ ⅛	61
6	United St A	8⅛	8	8	— ⅛	8⅛
2	Univ Leaf Tob (3)	27⅛	27	27		27
1	Univ Pipe & R	3⅛	3⅛	3⅛	— ⅛	3⅛
18	Util P & Lt A (2K)	32⅛	31⅛	31⅜	— ⅞	31½
	V					
1	Vadsco	1⅛	1⅛	1⅛		1⅛
679	Vanadium (3)	59⅛	55⅝	56½	— 3⅜	55⅞
200	Van Raalte AS	7	7	7	— 7½	
3	Virg Car Ch	3¼	3¼	3¼	+ ¼	3¼
280	Va Ir C & C pf AS	70	70	70		70
40	Vulcan Detin AS	63	63	63	— 1	62
	W					
1	Wabash pf A	64⅞	64⅞	64⅞	— 3¼	63
6	Waldorf Sys (1½)	25⅝	25¼	25⅝		25⅝
6	Walworth (2)	22½	21⅛	21½	— 2	21⅝
10	Ward Bak A AS	27½	27½	27½	— 2⅛	25
194	Warner Pict	22	21	21⅛	— 1⅜	21⅛
55	Warner Quin	8½	7⅞	7⅞	— ⅜	7⅜
27	Warren Bros (3)	40⅜	39	40	— 2	40
1	Warren Fd & P (2)	26⅜	26⅜	26⅜	— ⅛	26⅜
2	Wesson Oil & S	25	25	25	+ ⅛	24¼
7	Wes Oil & S pf	56¼	56	56	— ½	55¾
10	W Penn El A (7) AS	108	108	108		107½
50	W Penn El 7% pf (7) AS	111¾	111¾	111¾	— ¼	111¾
50	W Penn El 6% pf (6) AS	102	102	102		102
50	W Penn P 7% pf (7) AS (z)	116⅛	116⅛	116⅛	+ ⅛	116
3	West Dairy A (4)	30	30	30		30
2	West Dairy B	7½	7½	7½		7⅛
9	Western Mary	17¼	17	17	— 1	16½
1	West Pac pf	33½	33½	33½		33
29	West Union Tel (8)	150½	147	150½	— ½	148
13	Westingh Air (2)	36½	36⅛	36⅛	— ⅜	36⅛
693	West El & Mfg (5)	129⅛	123⅜	123½	— 6½	123½
160	West E & M 1 pf (5)AS(z)	126½	125½	125½	— 4½	125½
6	Weston El Ins (1)	26⅛	26⅛	26⅛		26¾
3	White Motor (2)	29	29	29	— 1	29
6	White Rk M Sp (4)	44⅝	44⅝	44⅝	+ ½	44½
19	Willys Over	5⅜	5	5	— ⅛	4⅞
3	Wilson A	7½	6¾	6¾	— ¼	7
136	Woolworth (2.40)	63⅝	62½	63½	— 2	63
53	Worth P & M	91	85½	85½	— 6¾	85½
2	Wor P & M pf A (7)	97	97	97	— 2⅛	97½
3	Wor P & M pf B (6)	90	90	90		89
1	Wrigley Jr (4)	69⅛	69⅛	69⅛	— ⅜	69
	Y					
1	Yale & Towne (2)	38¾	38¾	38¾	+ ⅜	37
106	Yell Tr & C	14⅜	13⅞	13⅞	— 1⅛	13¾
8	Young S & W (3)	36	35½	36	— ⅛	35½

Total sales, 2,365,060; previous day, 900,370; week ago, 3,762,290; year ago, 4,261,900; two years ago, 3,943,200; January 1 to date, 653,567,450; year ago, 846,008,910; two years ago, 643,489,500.

XD—Ex-dividend. XR—Ex-rights. AS—Actual sales. (a) Plus extras. (b) Including extras. (d) Partly stock. (e) Paid in script. (f) Paid last year. (h) Paid so far this year. (j) Payable in stock. (k) Cash or stock. (l) Payable when earned. (z) Unit of trading ten shares.

LIVE STOCK MARKETS.

Chicago, Oct. 6 (A.P.) (U. S. Dept. of Agri.).—HOGS—32,000, including 14,000 direct; active 15, mostly 25, spots 40 higher than Friday; top, 10.45; bulk, 180-320 lbs., 10.00@10.25; packing sows, 7.75@9.00; light light, good and choice, 140-160 lbs., 9.65@10.10; light weight, 160-200 lbs., 9.85@10.30; medium weight, 200-250 lbs., 10.10@10.45; heavy weight, 250-350 lbs., 9.85@10.45; packing sows, medium and good, 275-500 lbs., 7.60@9.00; slaughter pigs, good and choice, 100-130 lbs., 8.75@9.65.

CATTLE—21,000; calves, 2,500; fed steers and yearlings opened strong to 25 higher; mostly 25 up, especially only yearlings and all grades light steers; early top 13.00 on yearlings with 13.10 bid; she stock about steady, other classes selling fully steady; about 8,000 slaughter cattle and vealers; Western grassers in run. Feeders firm; steers, good and choice, 600-900 lbs., 11.25@13.25; 1,100-1,300 lbs., 9.25@12.50; 1,300-1,500 lbs., 9.25@12.25; common and medium, 600-1,300 lbs., 6.50@10.25; heifers, good and choice, 550-850 lbs., 10.50@12.75; common and medium, 5.75@10.50; cows, good and choice, 5.25@8.00; common and medium, 4.25@5.50; low cutter and cutter, 3.00@4.25; bulls (yearlings excluded), good and choice beef, 5.75@6.75; cutter to medium, 3.75@5.75; vealers (milk-fed), good and choice, 11.00@13.00; medium, 8.50@11.00; cull and common, 7.50@8.50; stocker and feeder cattle, steers, good and choice, 500-1,050 lbs., 7.25@9.00; common and medium, 5.25@7.25.

SHEEP—35,000; closed active, better grades, lambs 25 or more higher; other grades and classes fully steady; bulk rangers, lambs, 7.50@8.25; practical top, 8.50; prime Idaho's, 9.00; natives mostly 7.75@8.25; few, 8.35; feeders, 6.25@7.00. Lambs, 90 lbs., down—good choice, 7.50@8.75; medium, 6.25@7.50; all weights common, 5.00@6.25; ewes, 90-150 lbs., medium to choice, 2.00@3.75; all weights—cull and common, 1.00@2.50; feeding lambs, 60-75 lbs., good and choice, 6.50@7.25.

New York, Oct. 6 (A.P.).—CATTLE—Receipts, 1,990; steady. Good steers, 10.00; medium, 8.00@10.00; State bulls, 4.00@5.75; cows, 1.50@6.00.

VEALERS—Receipts, 5,180; steady. Good to choice, 12.00@14.50; medium, 9.00@11.50; culls and common, 6.00@9.00.

SHEEP AND LAMBS—Receipts, 21,010; steady. Sheep, ewes, medium to choice, 2.50@4.00; culls and common, 1.25@2.50. Lambs, good to choice, 8.50@9.50; medium, 6.50@8.00; culls and common, 5.00@6.25.

HOGS—Receipts, 6,020; steady. Medium weights, 10.50; heavy, 9.00@10.00.

STOCK MOVEMENTS.

New York, Oct 6 (A.P.).—What the Stock Market did October 6, 1930:

	Monday.	Saturday.
Number of advances	76	151
Numbeer of declines	535	282
Stocks unchanged	99	130
Total issues traded	710	563

FOREIGN EXCHANGE.

New York, Oct. 6 (A.P.).—Foreign exchanges easy.

Great Britain, in dollars; others, in cents.

Great Britain— Demand, 4.83 11/16; cables, 4.86; 60-day bills on banks, 4.83¼.
France—Demand, 3.92⅛; cables, 3.92½.
Italy—Demand, 5.23⅛; cables, 5.23⅜.
Belgium—Demand, 13.94⅛.
Germany—Demand, 23.79.
Holland—Demand, 40.30.
Norway—Demand, 26.75.
Sweden—Demand, 26.85.
Denmark—Demand, 26.74½.
Switzerland—Demand, 19.41.
Spain—Demand, 10.33.
Greece—Demand, 1.29¾.
Poland—Demand, 11.25.
Czechoslovakia—Demand, 2.96⅛.
Jugoslavia—Demand, 1.77.
Austria—Demand, 14.10½.
Roumania—Demand, 0.59⅝.
Argentine—Demand, 35.37½.
Brazil—Demand, 10.00.
Tokyo—Demand, 49.50.
Shanghai—Demand, 39.50.
Montreal—Demand, 100.09⅜.

BALTIMORE SECURITIES.

Baltimore, Oct. 6 (A.P.).—Closing prices:

Arundel Corporation	42½
Baltimore Trust	36
Black & Decker	21½
Commercial Credit pf	25
Com Credit pf B	52
Cons G E L & Power	115
Cons G E L & P 5% pf	104⅜
Cons G E L & P 6% pf	110¼
First National Bank	24¼
Houston Oil pf vt	80
Maryland Casualty	37½
Maryland Trust	33½
Mercantile Trust Co	445
Monongah Pow 7% pf	26
U S Fidelity & Guar	38
Balto City 4s, 1958 P & B cpn	101¼
Balto City 4s, 1959, 2d sew cpn	101¼

OIL QUOTATIONS.

Oil City, Pa., Oct. 6 (A.P.).—Credit balances, $2.30; runs, 66,798; average runs, 33,961; shipments, 57,959; average shipments, 25,329.

First Mortgage Loans
Lowest Rates of Interest and Commission
Prompt Action
Thos. J. Fisher & Co., Inc.
738 15th Street

SPECIAL DINNER $1.25 5:30 to 8:30 P.M.
BUSINESS MENS 75 CENTS LUNCH
HOTEL HARRINGTON
11th AND E STS. N.W.

WE WILL BUY
F. H. SMITH BONDS
(All Issues)

WE WILL SELL
10,000 Jefferson Apt. 6s '39 @ 40
1,500 Algonquin 7s '34 @ 65
10,000 Hamilton Hotel 6½s '42 @ 55
8,500 Corcoran Courts 7s '35 @ 60

CAPITAL CITY CO.
Washington Bldg.
Specialist F. H. Smith Issues
District 8291-8292

1800 1930
ALEX. BROWN and SONS
Underwriters • Distributors
INVESTMENT SECURITIES
WASHINGTON OFFICE
737 15th Street N. W.
Telephone, National 1053
MAIN OFFICE • BALTIMORE

Always Recommended!
Guaranty First Mortgages!
Wise, conservative investors always choose a well-paying, stable investment . . . our first mortgages are just such an investment. They are secured on improved Washington Real Estate and are further backed by our resources of $3,800,000.
Denominations as low as $250
Monthly Payments if Desired
Send for Booklet, "The Success Plan"
Real Estate Loans
REAL ESTATE MORTGAGE & GUARANTY CORPORATION
Capital Resources $3,800,000
24 JACKSON PLACE

FORD TRUCKS
Commercial Motor Sales Co.
141 PENN AVE. N. W.
Met. 9384

STEADFAST through the Panic of 1873

AMERICAN business was prostrated for six years after the panic of 1873—one of the darkest periods in the Nation's commercial history . . . Many financial institutions throughout the country failed . . . Industry was paralyzed . . . Thousands who had invested in speculative enterprises lost their life savings.

But STEADFAST through this black storm of depression Swartzell, Rheem & Hensey Company, then four years old, was doing an important and sound investment business in Washington. And the First Mortgage Notes issued through this organization in 1873, as at present, weathered the panic without loss to any investor either in principal or in interest.

Depression again reigns and is taking its inevitable toll among speculative investors. But holders of the 6 per cent First Mortgage Notes sold by us for over 61 years realize and know the joy of carefree investments with their steady income and safety of principal.

SWARTZELL RHEEM AND HENSEY CO.
MORTGAGE BANKERS
727 15TH STREET N.W.
WASHINGTON, D.C.

SEVERAL BRAZILIAN BONDS SINK HEAVILY

Selling Wave Pushes Many Other Latin-American Issues Downward.

WARRANT LIST WEAKENS

New York, Oct. 6 (A.P.).—There was a fresh outbreak of selling of Latin-American obligations in the bond market today, inspired by reports of revolutionary uprisings in Brazil, where martial law has been declared.

Active selling forced a wide list of Brazilian issues down 1 to 7 points, many to new 1930 lows, and influenced liquidation in bonds of Colombia, Peru, Bolivia, Chile and Argentina.

The weakness in the South American list was the feature of a session in which minus signs were placed after a majority of active bonds. The domestic section was highly irregular, with the exception of U. S. Governments. There a firm trend was maintained on a dwindling volume of sales.

Better Corporate Issues Firm.

Among corporate issues, the gilt-edged bonds held firm. Secondary issues eased, and speculative bonds, particularly sugar and oil obligations, were reactionary.

The heaviest liquidation in the South American list centered in Brazilian government bonds, and loans of the States of Rio Grande do Sul and Sao Paulo. The extreme loss was 14½ points in City of Sao Paulo 6½s. Sao Paulo State 6s sold off 8¼; 7s, 8¾, and the 8s dropped 6.

New year's lows were reached by Brazilian 6½s of 1926-1957, off 5 points, 6½s of 1927-1957 down 2⅜ and the 8s off 4. Bonds of Rio Grande do Sul, where a state of siege exists, were easily depressed by thin offerings. Losses ranged from 3 to 7 points. Rio de Janeiro 8s were heavily liquidated, and moved down nearly 2 points to 95¾. The 6½s yielded 5.

Other Latin American Losses.

The unsettlement influenced by the Brazilian revolution was reflected in sharp losses elsewhere in the Latin American list. Argentine 6s, Bolivian 7s and 8s, Colombia 6s, Costa Rica 7s, Cuba 5½s, Peru 1st and 2d 6s, and Uruguay 6s were 1 to 3 lower. Chilean bonds were in supply slightly under previous final prices.

Bonds of companies with extensive interests in South America such as Anglo-Chilean Nitrate 7s, Lautaro Nitrate 6s, American & Foreign Power 5s, and American I. G. Chemical 5½s sagged a point or more.

Weakness of shares influenced some liquidation in stock privilege bonds. The largest losses were suffered by American Telephone 4½s, International Telephone 4½s, Atchison 4½s and Paramount Publix 5½s. They lost about 2 points each. In the industrial group sugar company issues, such as Manati 7½s, Sugar Oriente and Antilla 7½s were reactionary. Shell Union Pipe Line 5s dropped 3 points to a new 1930 low. Among railroad bonds a 3-point loss in St. Paul adjustment 5s to 44½, a new low, was a feature.

LOCAL STOCK EXCHANGE

Sales—Regular call, 11:15 a. m.
Wash. Ry. & Elec. pfd., 2 at 98, 10 at 98.
Mergenthaler Linotype, 10 at 94⅞, 10 at 94⅞, 10 at 94⅞, 20 at 94⅞.
The Carpel Corp., 50 at 24½, 50 at 24, 50 at 23¾, 50 at 23½, 25 at 23¼.
After call—
Wash. Gas 6s, '36, Ser. B, $200 at 106. $100 at 106.
Potomac Elec. 5½% pfd., 5 at 108¼.
Lanston Monotype, 1 at 114.
Wash. Gas 6s, '33, Ser. A, $500 at 103¼. $100 at 103. $100 at 103.
The Carpel Corp., 50 at 24.

BONDS. PUBLIC UTILITIES.	Bid.	Ask
Amn. T. & Tel. Conv. 4½s, '33	101⅛	.....
Amn. T. & Tel. Conv. 4½s, '39	158	.....
Amn. T. & Tel. Col. Tr. 5s	103½	.....
Ana. & Pot. R. R. 1st 5s	85	87
Ana. & Pot. Rover Guar. 5s	96	98
C. & P. Telephone of Va. 5s	102½	.....
Capital Traction 1st 5s	91¾	93
City & Suburban Ry. 1st 5s	80½	.....
Georgetown Gas Lt. 1st 5s	104	.....
Pot. Elec. Power Cons. 5s	102¼	103
Pot. Elec. Power gl. and ref. 6s	109	.....
Wash. Al. & M.t Ver. ctf.	2	.....
Wash., Balto. & Annap. 1st 5s	44	46
Wash. Gas Light Gen. 5s	104½	.....
Wash. Gas Lt. Co., Ser. A 6s	102¾	103¼
Wash. Gas Lt. Co., Ser. B 6s	106	106½
Wash. Ry. & Elec. Cons. 4s	89½	90

MISCELLANEOUS.		
Barber & Ross, Inc	87	90
Chevy Chase Club 1st 5½s	100	.....
Dist. of Col. Paper Mfg. 1st 6s	60	65
Wash. Consolidated Title 6s	88	100
Wash. Market Cold Storage 6s	98	.....

STOCKS. PUBLIC UTILITIES.		
*Amy, Tel. & Tel	201½	.....
Capital Traction	55½	57½
Washington Gas	120	125
Nor. & Wash. Steamboat	210	250
Potomac Elec. Power pfd. 6s	111	112
Potomac Elec. Power pfd. 5½s	108¼	109
Wash. Ry. & Elec. com	500	.....
Wash. Ry. & Elec. Co. pfd	98	98½

NATIONAL BANKS.		
Capital	230	250
Columbia	400	.....
Commercial (stamped)	225	235
District	210	230
Federal-American	272½	315
Liberty	197¼	210
Lincoln	400	440
Metropolitan	325	400
*Riggs	455	515
Second	175	205
Washington	243	250

TRUST COMPANIES.		
*Amer. Security & Trust	375	405
Continental Trust	120	140
*Merchants Bank & Tr. Co.	108½	113½
National Savings & Trust	480	510
Prince Georges Bk. & Tr.	32	39
*Union Trust	240	300
Wash. Loan & Trust	460	500

SAVINGS BANKS.		
Bank of Bethesda	58	65
Commerce & Savings	330	.....
East Washington	25	35
Potomac Savings (new)	65	75
Sec. Sav. & Commercial	471	500
Seventh Street	315	.....
United States	530	630
Washington Mechanics	50	60

FIRE INSURANCE.		
American	315	.....
Corcoran	120	.....
Firemen's	32	34
National Union	22	26

TITLE INSURANCE.		
Columbia	8½	11
Real Estate	155	170
Title & Inv. Co. of Md. com.	20	30

MISCELLANEOUS.		
Barber & Ross, Inc. com	16	18
Chevy Chase Dairy pfd	103	109
Col. Sand & Gravel pfd	89	94
Col. Medical Bldg. Corp.	110	125
D. C. Paper Mfg. Co. pfd	10	.....
District Natl. Securities pfd.	68	85
Emerson's Bromo-Seltzer (a)	30½	32
*Federal Storage Co. pfd.	110	130
Federal-American Co. com	30½	33
Federal-American Co. pfd.	98½	101
Lanston Monotype	112	114
Merch. Tfr. & Storage com.	104¾	109½
Merch. Tfr. & Storage pfd.	94	100
Mergenthaler Linotype	94⅜	95
Natl. Mtge. & Inv. Co. pfd.	5	5½
Peoples Drug Stores pfd.	100¾	102
Real Est. Mtge. & Guar. pfd.	6½	6¾
*Security Storage	111	115
Terminal Ref. & Wh'g Corp.	47	48½
The Carpel Corporation	23½	25½
Wash. Mech. Mtge. Co. com	8½	.....
*Wash. Medical Bldg. Corp.	95	102
*Woodward & Lothrop pfd.	108	109

*Ex dividend

SECURITIES PRICE AVERAGES

New York, Oct. 6 (A.P.).—Bond averages:

	10 Ind.	10 R.R.	10 Ut.	30 Tot.
Today	93.9	109.3	100.3	101.2
Prev. day	93.9	109.4	100.7	101.3
Week ago	94.2	109.6	100.8	101.5
Month ago	94.5	109.1	100.8	101.5
Year ago	92.3	101.3	96.7	96.7
2 yrs. ago	94.9	105.3	99.4	99 9
3 yrs ago weekly ave	96.9	108.7	100.2	101.8
High, 1930	94.9	109.8	101.4	101.9
Low, 1930	91.9	104.5	97.8	98.4
High, 1929	96.3	106.0	99.8	99.9
Low, 1929	90.4	100.8	96.0	96.8

Stock averages:

	50 Ind.	20 Rails.	20 Util.	90 Tl.
Today	143.2	110.9	198.8	147.8
Prev. day	148.2	113.2	205.1	152.7
Week ago	144 9	112.6	201.3	149.8
Month ago	169.6	122.0	225.2	171.9
Year ago	239.7	157.1	328.3	241.7
2 years ago	181.1	121.8	158.7	167.6
3 yrs. ago weekly ave	140.6	123.0	127.6	135.6
High, 1930	202.4	141.6	281.3	205.8
Low, 1930	142.9	112.0	197.4	147.6
High, 1929	252.8	167.8	353.1	253.5
Low, 1929	141.3	117.7	158.6	140.3

(Copyright, 1930, Standard Statistics Co.)

BOND SALES ON NEW YORK EXCHANGE

(Reported from New York Stock Exchange by J. & W. Seligman & Co.)

UNITED STATES GOVERNMENT WAR LOANS.
The following sales are given in lots of $1,000. Quotations in dollars and 32ds of a dollar.

Sale	Issue.	Open	High	Low	Last
26	Liberty 3½s	101.5	101.5	101.4	101.4
4	Liberty 1st 4¼s	102.12	102.14	102.12	102.14
93	Liberty 4th 4¼s	103.15	103.15	103.13	103.13
4	Lib 4th 4¼s, reg	103.15	103.15	103.15	103.15
15	U S G 4¼s	113.6	113.6	113.6	113.6
3	U S G 4s	108.28	108.28	108.24	108.24
2	U S G 4s, reg	108.20	108.20	108.20	108.20
1	U S G 3¾s	106.19	106.19	106.19	106.19
2	U S G 3¾s, 1947	102.12	102.16	102.12	102.16

FOREIGN GOVERNMENT BONDS

Sale	Issue.	Open	High	Low	Last
	A				
19	Akershus, Dept of, 5s, 1963	95⅛	95⅜	95¼	95⅛
1	Antioquia, Dept of, A, 7s, 1945	70	70	70	70
2	Antioquia, Dept of, D, 7s, 1945	69⅛	69½	69⅛	69½
3	Antioquia, Dept of, 2nd 7s, 1957	67	67	67	67
4	Antwerp, City of, 5s, 1958	100½	100⅛	100⅛	100⅛
4	Argentine Govt 6s, ser A, 1957	94½	94½	94½	94½
5	Argentine Govt 6s, ser B, 1958	94¼	94¼	94	94¼
4	Argentine Govt 6s, June, 1959	94¼	94⅝	94	94⅜
13	Argentine Govt 6s, ct, 1959	94⅛	94¼	94	94
11	Argentine Govt 6s, May, 1960	94	94½	94	94
9	Argentine Govt 6s, Oct, 1960	95	95	95	95
20	Argentine Govt 6s, Sept, 1960	94⅞	94⅞	94⅝	94⅝
18	Argentine Govt 6s, Feb, 1961	93¾	94	93⅝	93⅞
23	Argentine Govt 6s, May, 1961	94⅞	94⅞	93¾	93¾
1	Argentine Govt 5½s, 1962	89½	89½	89½	89½
5	Argentine Govt 5s, 1945	89¾	90	89¾	90
7	Australia 5s, 1955	82½	82½	82	82½
8	Australia 5s, 1957	82	82½	83¾	83½
10	Australia 4½s, 1956	76¾	76¾	76¼	76¼
9	Austrian Govt 7s, 1943	105	105	104½	104½
	B				
4	Bavaria, King of, 6½s, 1945	85½	85½	85½	85½
12	Belgium, King of, 6s, 1955	103⅞	103⅞	103¾	103¾
10	Belgium, King of, 6½s, 1949	109½	109⅝	109½	109½
14	Belgium, King of, 7s, 1955	113⅛	113⅛	113⅛	113⅛
23	Belgium, King of, 7s, 1956	108⅝	109⅛	108⅝	109⅛
10	Belgium, King of, 8s, 1941	106¼	108½	108¼	108⅜
1	Bergen, City of, 6s, 1949	101¼	101¼	101¼	101¼
1	Berlin 6s, 1958	81	81	80½	80½
1	Berlin 6½s, 1950	85¼	85¼	85¼	85¼
10	Bogota, City of, 8s, 1945	92½	92½	92	92
12	Bolivia 8s, 1947	80	80	80	80
1	Bolivia 7s, 1958	61	61	61	61
1	Bolivia 7s, 1969	58½	58⅝	58	58⅜
5	Bordeaux, City of, 6s, 1934	105¼	105¼	105¼	105¼
10	Brazil, U S of, 7s, 1952	75	75⅛	75	75⅛
9	Brazil, U S of, 6½s, 1926-57	70¾	70¾	70	70
9	Brazil, U S of, 6½s, 1927-57	70	70	69¾	69¾
2	Brazil, U S of, 7½s, 1952	99½	99½	99½	99½
54	Brazil, U S of, 8s, 1941	89½	89½	86	86
3	Bremen, State of, 7s, 1935	99½	99½	99½	99½
5	Budapest, City of, 6s, 1962	70½	70½	70¼	70¼
2	Buenos Aires, City of, 6½s, 1955	96¾	96¾	96¾	96¾
8	Buenos Aires, Prov of, 6s, 1961	79⅜	79½	79¼	79½
1	Bulgaria, King of, 7s, 1967	69⅞	69⅞	69⅝	69⅞
3	Bulgaria, King of, 7½s, 1968	78½	78½	78	78
	C				
4	Caldas, Dept of, 7½s, 1946	74	74	70½	70½
5	Canada, Dom of, 5s, 1931	100⅞	100⅞	100⅞	100⅞
5	Canada, Dom of, 5s, 1952	106¼	106¼	105⅝	105⅝
30	Canada, Dom of, 4½s, 1936	101¼	101⅜	101¼	101½
4	Chile, Rep of, 6s, 1960	83½	83½	83¼	83¼
14	Chile, Rep of, 6s, 1961	83	83⅜	82½	82½
14	Chile, Rep of, 6s, 1961, Jan	84⅛	84¼	83⅞	83⅞
7	Chile, Rep of, 6s, 1963	83½	83¾	83½	83¾
3	Chile, Rep of, 7s, 1942	98⅛	98⅛	98¼	98¼
5	Colosne, City of, 6½s, 1950	85	85	85	85
5	Colombia, Rep of, 6s, 1961, Jan	61	61	61	61
7	Colombia, Rep of, 6s, 1961, Oct	66⅝	66⅜	66⅛	66⅜
17	Copen, City of, 5s, 1952	98¾	99¼	98¾	99¼
13	Copen, City of, 4½s, 1963	94	94	94	94
8	Cordoba, City of, 7s, 1937	89	89	89	89
1	Cordoba, City of, 7s, 1957	78	78	78	78
4	Costa Rica, Rep of, 7s, 1951	82	82	81	81
1	Cuba, Rep of, 4½s, 1949	93	93	93	93
7	Cuba, Rep of, 5½s, 1953	100	100	100	100
1	Cundinamarca, Dept of, 6½s, 1959	62¾	62¾	62¾	62¾
	D				
29	Denmark, King of, 6s, 1942	105½	105½	105¼	105¼
4	Denmark, King of, 5½s, 1955	100¾	101½	100¾	100¾
24	Denmark, King of, 4½s, 1962	94⅜	94⅜	94¼	94¼
7	Danish Mun 8s, Ser A, 1946	108⅞	108⅞	108¾	108¾
1	Danish Mun 8s, Ser B, 1946	108⅞	108⅞	108⅞	108⅞
2	Dominican Rep 5½s, 1942	94½	94½	94½	94½
12	Dominican Rep 5½s, 1940, 2d	91⅝	91⅝	91⅝	91⅝
10	Dresden, City of, 7s, 1945	96	96	95	95
27	Dutch E India 6s, 1947	102½	102½	102½	102½
6	Dutch E India 6s, 1962	102⅜	102⅜	102⅜	102⅜
	E				
2	Estonia, Rep of, 7s, 1967	73	73	73	73
	F				
6	Finland, Rep of, 5½s, 1958	81⅞	82	81¾	82
2	Finland, Rep of, 7s, 1950	96¼	96⅛	96¼	96⅛
5	Finnish Muncip 6½s, 1954, A	94	94	94	94
16	French Govt 7½s, 1941	125⅝	125⅝	125⅝	125⅝
8	French Govt 7s, 1949	120⅜	120⅜	120⅜	120⅜
	G				
33	German Govt 7s, 1949	103	103¼	102⅝	103
44	German Govt 5½s, 1965	80¾	80¾	80½	80⅝
9	Greek Govt 6s, 1968	85½	85½	84	84
	H				
3	Hungary, King of, 7½s, 1944	100	100	100	100
	I				
24	Italy, King of, 7s, 1951	96¼	96½	96¼	96⅛
	J				
7	Japanese 6½s, 1954	105⅛	105⅛	105⅛	105⅛
5	Japanese 5½s, 1965	93⅝	93⅞	93¼	93½
11	Jugoslavia Mtg Bank 7s, 1957	81½	82	81½	82
	L				
5	Lower Austria, Prov of, 7½s, 1950	96½	96½	96½	96½
9	Lyons, City of, 6s, 1934	105¼	105⅜	105	105⅜
	M				
12	Marseilles, City of, 6s, 1934	105⅛	105¼	105⅛	105⅛
7	Milan, City of, 6½s, 1952	84¾	84¾	84½	84½
10	Minas Gereas 6½s, 1958	64	64	64	64
5	Montevideo, City of, 7s, 1952	92⅜	92⅜	92⅜	92⅜
	N				
1	New South Wales 5s, 1957	82	82	82	82
3	Norway, King of, 5s, 1963	100	100	100	100
6	Norway, King of, 5½s, 1965	102	102	102	102
1	Norway, King of 6s, 1943	104⅜	104⅜	104⅜	104⅜
5	Norway, King of 6s, 1944	104¾	104¾	104⅝	104⅝
1	Norway, King of, 6s, 1952	103	103	103	103
1	Nuremburg, City of, 6s, 1952	77	77	77	77
	O				
1	Oslo, City of, 6s, 1955	103	103	103	103
	P				
13	Peru, 6s, 1960	58	58	55	55
1	Peru 6s 1961	57½	57½	57½	57½
1	Poland 8s, 1950	86⅞	86⅞	86⅝	86⅞
1	Poland 6s, 1940	67	67	67	67
1	Prague, City of, 7½s, 1952	104¾	104¾	104¾	104¾
	Q				
8	Queensland, State of, 6s, 1947	95¼	95¼	95	95¼
2	Queensland, State of, 7s, 1941	103	103	103	103
	R				
95	Rio de J. City of, 8s, 1946	95½	96¼	95½	95½
27	Rio de J. City of, 6½s, 1953	62	62	60	60½
3	Rio Gr Sul, St of, 7s, 1966	70½	70½	70½	70½
13	Rome, City of, 6½s, 1952	84¾	84¾	84	84¼
	S				
9	Saarbruecken, City of, 6s, 1953	87½	89½	87½	89½
7	Salvador, Rep of, 8s, 1948	109½	110	109½	110
4	Santa Fe, Prov of, 7s, 1942	90	90	89½	89½
44	Sao Paulo, City of, 8s, 1952	99¾	99¾	99¾	99¾
5	Sao Paulo, City of, 6½s, 1967	50	50	50	50
10	Sao Paulo, State of, 8s, 1968	58	58	55	55
44	Sao Paulo, State of, 7s, 1942, rcts	87	87	85	85
3	Sao Paulo, State of, 8s, 1950	80	80	80	80
28	Seine, Dept of, 7s, 1956	108	108¼	108	108¼
15	Serbs, Cr & S, King of, 8s, 1962	92½	92½	92¼	92½
22	Serbs, C S, King of, 7s, 1962	82⅝	83	82⅝	82⅝
1	Soissons, City of, 6s, 1936	105	105	105	105
2	Sweden, King of, 5½s, 1954	106⅛	106⅛	106⅛	106⅛
11	Switzerland, Govt of, 5s, 1940	106⅜	106⅜	106¼	106¼
	T				
12	Tokyo, City of, 5s, 1952	81½	81½	81½	81½
13	Tokyo, City of, 5½s, 1961	92⅝	93	92½	93
1	Tolima, Dept of, 7s, 1947	65⅛	65⅛	65⅛	65⅛
12	Trondhjem, City of, 5½s, 1957	98½	99	98⅛	99
	U				
54	U K Gt B & I 5½s, 1937	105⅝	105⅝	105⅜	105⅜
9	Uruguay, Rep of, 8s, 1946	99⅞	100	99	99
3	Uruguay, Rep of, 6s, 1960	91¼	91¼	91⅛	91⅛
	V				
11	Vienna, City of, 6s, 1952	86	86	86	86
	W				
2	Warsaw 7s, 1958	69½	69½	69¼	69¼
	Y				
1	Yokohama, City of, 6s, 1961	98½	98½	98½	98½

DOMESTIC BONDS—RAILS AND MISCELLANEOUS.

Sale	Issue.	Open	High	Low	Last
	A				
14	Abitibi Pow & Paper 5s, 1953	81½	81½	81⅜	81⅜
3	Allegheny Corp 5s, 1944	97¾	98¼	97¾	98¼
1	Allegheny Corp 5s, 1949	98¾	98¾	98¾	98¾
29	Allegheny Corp 5s, 1950	96⅜	96½	96¼	96¼
2	Amer Agri Chem 7½s, 1941	104	104	104	104
13	American Foreign Pow 5s, 2030	87½	87½	86	86½
8	Amer I G Chemical 5½s, 1949	103	103	102⅜	102⅜
10	American International 5½s, 1949	95¾	96	95¾	96
1	Amer Smelt 5s, 1947	101	101	101	101
7	Amer Sugar Ref 6s, 1937	103¼	103¼	103¼	103¼
60	Amer Tel & Tel 4½s, 1939	158½	158½	156	156
19	Amer Tel & Tel 5s, 1965	107⅜	107¾	107⅜	107⅞
12	Amer T & T col tr 5s, 1946	105⅞	106	105⅝	106
12	Amer T & T col 5½s, 1943	109	109	109	109
19	Amer Tel & Tel 5s, 1960	107⅝	107¾	107⅝	107⅝
1	Amer Water Works 5s, 1934	102⅜	102⅜	102⅜	102⅜
7	Amer Water Works 6s, 1975	107½	107½	107½	107½
5	Armour & Co 4½s, 1939	93⅜	93⅜	93¼	93¼
3	Armour & Co of Del 5½s, 1943	77⅞	77⅞	77¾	77⅞
43	At T & S F gen 4s, 1995	98½	98½	98½	98½
22	At T & S F 4½s, 1998	126	126	124	124
2	At T & S F Rocky Mt 4s, 1965	94¾	94¾	94¾	94¾
	B				
1	A C L & N Col 4s, 1952	94	94	94	94
1	Atlantic Coast Line 4½s, 1964	102½	102½	102½	102½
	B				
25	B & O 1st 4s, 1948	97¾	97¾	97¾	97¾
68	B & O cvt 4½s, 1960	100¼	100⅜	99⅝	100
14	B & O ref & gen 5s, 1995	104⅝	104⅞	104½	104½
1	B & O ref 6s, 1995	110	110	110	110
6	B & O P L E & W Va) 4s, 1941	97¼	97¼	96½	96½
14	B & O (S W Div) 5s, 1950	105⅛	105⅝	105⅝	105¾
6	B & O 5s, ser D, 2000	104⅛	105½	104⅞	105¼
1	Batavian Petroleum 4½s, 1942	95½	95½	95½	95½
1	Bell Tel of Pa 5s, ser C, 1960	112⅝	112⅝	112½	112⅝
2	Berlin Elec Elev 6½s, 1956	78	78	78	78
5	Boston & Maine 5s, 1967	103⅛	103⅛	103⅛	103⅛
4	Boston & Maine 5s, 1955	102½	102½	102⅛	102½
25	Bklyn Man Tran 6s, 1968	100¾	101	100⅝	100¾
6	Canadian National 4½s, 1957	100¼	100⅝	100	100⅛
	C				
2	Canadian National 5s, 1969, July	105⅝	105⅝	105⅝	105⅝
6	Canadian National 5s, 1969, Oct	105⅞	106	105⅝	106
6	Canadian Pac deb 4s	89½	89¾	88½	89¾
5	Canadian Pac 4½s, 1946	101⅝	101⅞	100	100
5	Canadian Pac 4½s, 1960	100	100	100	100
10	Central Pacific 5s, 1960	105	105	105	105
2	Ches & Ohio 4½s, 1995, B	102¼	102⅛	102¼	102⅛
36	Ches Corporation 5s, 1947	100¼	100⅛	100¼	100¼
10	C & E Ill 1st cons g 5s, 1951	60	60	60	60
46	Chi Great West 1st 4s, 1959	73⅛	73¾	72½	72½
31	C M & St P & Pac 5s, 1975	86½	86⅝	85¾	85¾
97	C M St P & Pac adj 5s, 2000	46½	46¾	45½	45½
15	C M & St P 4½s, 1989, rcts	100½	100½	100½	100½
1	C M & St P 4½s, 1929, C	97	97	97	97
1	C M & St P g 4½s, 1989, E	97	97	97	97
7	Chi & N W 4¾s, 1949, cvt	98¼	98¼	98⅛	98⅛
5	Chicago Rys 1st 5s, 1927	78	78	78	78
7	Chi R I & P rct 4s, 1934	99¼	99⅜	99⅛	99¼
17	Chi R I & P 4½s, 1952	97½	97½	97	97
4	C R I & P g 4s, 1988	96	96	96	96
2	Chile Copper 5s, 1947	94¾	94¾	94¾	94¾
14	C G C & St L 4½s, 1977	102¼	102½	102¼	102¼
2	Columbia G & E 5s, 1952, May	103⅝	103⅝	103⅜	103⅜
4	Columbia G & E 5s, 1952, April	103⅜	103⅜	103⅜	103⅜
1	Commercial Inv 5½s, 1949	95¾	95¾	95½	95¾
15	Consolidated Gas N Y 5½s, 1945	107	107	106⅛	106¾
19	Crown Willamette Paper Co, 1951	99⅜	99⅜	99	99
	D				
3	Den & R Gr 1st 4s, 1936	97	97	97	97
1	Den, R Gr & West 5s, 1955	92¾	92¾	92¾	92¾
20	Detroit Ed ser B 5s, 1955	107¼	107¼	107⅛	107¼
2	Detroit Ed 5s, 1962	107¼	107¼	107⅛	107¼
2	Detroit Ed 1st & ref 5s, 1940	105	105	105	105
1	Detroit Ed 1st & ref 6s, 1940	106½	106½	106½	106½
1	Dodge Bros 6s, 1940	90½	90½	90	90
53	Duquesne Light 4½s, 1967	103¾	103¾	103¼	103½
	E				
1	Edith Rock.-McCormick 6s, 1934	101¾	101¾	101¾	101¾
4	Erie Gold 4s, A, 1953	87⅛	87⅛	87	87
1	Erie Gold 4s, B, 1953	86¾	86¾	86⅝	86¾
12	Erie R R 5s, 1967	93½	93⅝	93½	93½
6	Erie R R 5s, 1975	93¼	93¼	93	93
2	Est Ry 7s, 1954	105½	105½	105½	105½
	F				
6	Fisk Rubber Co 8s, 1941	55¼	55¼	55	55
14	Fla. East Coast 1st & ref 5s, 1974	40¼	40¼	40	40
4	Florida East Coast 4½s, 1959	88⅞	88⅞	88⅞	88⅞
12	Framerican Ind Dev 7½s, 1942	107¼	107½	107¼	107¼
5	French Nat S S Lines 7s, 1949	103½	103½	103½	103½
	G				
34	General Motors Accep 6s, 1937	103½	103½	103	103¼
7	General Theater 6s, 1940	91½	92	91½	92
6	German Cen Agri Bk 6s, 1960, July	74¼	74¼	73½	73½
22	German Cen Ag Bk 6s, 1960, Oct	73⅞	74	73⅞	74
18	Goodyear T & R 5s, 1957	92½	92⅝	92¼	92¼
1	Grand Trunk of Can deb 6s, 1936	107	107	107	107
2	Grand Trunk of Can deb 7s, 1940	112⅛	112⅛	112⅛	112⅛

BUSINESS RECOVERY LOOMS, SAYS REVIEW

Rally Began in September, Lincoln National Bank Booklet Declares.

SLOW ADVANCE IS SEEN

By THOMAS M. CAHILL.

The conviction now is developing in the minds of well-informed executives in most sections of the country that industry and trade have finally turned the low point of depression and that a revival of activity is impending, the monthly review of the Lincoln National Bank stated yesterday.

It explains that October brings business to a period when advances of a seasonal nature may be expected and that moderate improvement began in September, in some instances. Such improvement, it reminds, however can not be described as vigorous in any sense, as in some lines recession continues. But the rate of decline, the review emphasizes, was slowed down. Thus, the movement in both directions was not startling.

A determination of the collective business mind to climb out, no matter what may come, is seen by the bank's reviewers, and to the business observer, this is more encouraging than the optimistic statements that were so common during the period of dullness in July and August.

Corporate Trust Shares Data.

There are now outstanding in the hands of investors more than 8,000,000 Corporate Trust Shares, according to John Y. Robbins, president of Administrative Research Corporation of New York. He stated that on January 1, there were only 884,000 Corporate Trust Shares outstanding, and that this distribution of over 7,000,000 shares in eight months represents a record for investment trust securities of the fixed type. This record is especially noteworthy in view of the fact that these trust shares were not actively offered in the Eastern section of the United States until March.

"Had there been included such shares as may have been repurchased and resold to investors, the figure would of course have been larger than 8,000,000 shares," Mr. Robbins said. "On June 30 of this year, the trustee distributed to holders of Corporate Trust shares $7,537,945. Notwithstanding this substantial payment to shareholders, the trustee now holds more than $4,000,000 in a cash reserve fund to stabilize future distributions. Interest on this reserve fund is paid to shareholders."

Life Underwriters Meeting.

The October meeting of the District of Columbia Life Underwriters Association will be held Thursday afternoon, at 12:30 o'clock, at Hay-Adams House. The speaker will be James M. Stokes, jr., of the Philadelphia agency of the Mutual Benefit Life Insurance Co. His subject will be "Procuring My Business."

Paul D. Sleeper, chairman of the association's educational committee, announces the formation of a study class in preparation for the next examinations to be held in June. Applications may be obtained from the chairman.

McCrory Stores Corporation report September earnings at $3,280,888, an 8.4 per cent decrease from the month last year. Earnings for the nine months were $29,219,677 or 1.8 per cent behind the period last year.

LOCAL PRODUCE MARKET.

POULTRY—Alive: Roosters, per lb., 16; Leghorns, per lb., 14; chickens, broilers, large, 2½ to 3 lbs., per lb., 30@32; broilers, medium, 2 lbs. each, per lb., 27@28; broilers, small, 24@25; broilers, Leghorns, large, per lb., 24@25; broilers, small, per lb., 22@23. Fowls, alive, large, per lb., 21@22; small, per lb., 18@19; Leghorns, per lb., 14. Turkeys, hens, 25; thin or crooked breast, 15; old toms, per lb., 22. Keats, young large, each, 60@65; old each, 35. Ducks, young, per lb., 15. Geese, per lb., 10@12. Dressed (iced): Fowls, heavy, colored, per lb., 25@26; small, per lb., 20@23. Roosters, per lb., 17. Chickens, spring, large, per lb., 30@32; spring, medium, per lb., 27@28; Leghorns, 23@24. Turkeys, hens, per lb., 35; old toms, per lb., 32@33.

EGGS—Nearby (loss off), 35 to 37 lbs., 24@25; white hennery, 55 to 53 lbs., 30; do., small, according to size, 18@20.

LIVE STOCK—Calves, choice, per lb., 8@9; medium, per lb., 7@7½; thin, per lb., 6@7.

APPLES—Supplies moderate; demand, light; market, steady. Bushel baskets; Virginia, Grimes, U. S. No. 1, 2¼-2½ inches, 1.25@1.50; unclassified, various varieties, 50@75, few 1.00.

CABBAGE—Supplies, moderate; demand, light; market, steady. New York, 90-lb. sacks, Danish type, 1.50; 100-lb. sacks, 1.75.

CELERY—Supplies, moderate; demand, moderate; market, steady. New York, 2-3 crates, washed, 1.50@2.00.

GRAPES—Eastern stock: Supplies, light; demand, moderate; market, steady. New York, 2-quart Climax baskets, Concords and Niagaras, U. S. fancy, 14@15; cartons, containing 12 2-quart Climax baskets, Concords, U. S. fancy, 1.75.

LETTUCE—Supplies, moderate; demand, moderate; market, steady. California, crates, iceberg type, 4-5 dozen, 4.25@4.50.

ONIONS—Supplies, moderate; demand, moderate; market, steady. Indiana and Michigan, 50-lb. sacks, yellows, U. S. No. 1, 75@85.

PEACHES — Supplies, light; demand, light; market, steady. New York, bushel baskets, Elbertas, U. S. No. 1, 2.50@2.75.

PEARS—Eastern stock: Supplies, moderate; demand, moderate; market, steady. New York, bushel baskets, Bartletts, No. 1, 2-inch minimum, 1.65@1.75; bushel baskets, Seckels, medium sizes, 2.00; small sizes, 1.25@1.50; ½-bushel baskets, Seckels, fancy, 1.00@1.15.

POTATOES — Supplies, light; demand, moderate; market, steady. U. S. No. 1, 150-lb. sacks, Cobblers; Main and New York, 3.50; Long Island, 3.75; Pennsylvania, 150-lb. sacks, round whites, U. S. No. 1, 3.25@3.50.

SWEET POTATOES—Supplies, light; demand, light; market, steady. Virginia, Norfolk sections, cloth-top stave barrels, yellows, U. S. No. 1, 3.50@3.75; Eastern Shore, Virginia, bushel hampers, yellows, U. S. No. 1, 1.25@1.50.

STRING BEANS—Supplies, liberal; demand, moderate; market, steady. New Jersey, bushel hampers, mostly around 1.25, few higher.

LIMA BEANS—Supplies, liberal; demand, moderate; market, steady. New Jersey, bushel hampers, 1.50@1.75.

PEPPERS — Supplies, light; demand, light; market, steady. New Jersey, bushel hampers, 75.

SPINACH — Supplies, light; demand, moderate; market, steady. New Jersey, bushel baskets, 75@85.

TOMATOES—Supplies, liberal; demand, moderate; market, steady. New Jersey, ½-bushel hampers, 87@75, few higher; 12-quart Climax baskets, 50@75; lug boxes, 90@1.00.

KALE—Supplies, light; demand, moderate; market, steady. New Jersey, bushel baskets, mostly around 1.00.

CAULIFLOWER — Eastern stock: Supplies, light; demand, moderate; market, steady. Long Island, crates, mostly around 2.00.

CANTALOUPES—Supplies, moderate; demand, slow; market, steady. Colorado, Pick Meats, standard flats, 12s and 15s, 1.00@1.25; jumbo flats, 8s to 12s, 1.25@1.40.

HONEY DEWS—Supplies, moderate; demand, slow; market, steady. Colorado, crates, all sizes, 1.50, few 1.75.

PERSIAN MELONS—Supplies, light; demand, slow; market, about steady. Colorado, jumbo crates, 2.00@2.25; standard crates, 1.75@2.00; ponys, 1.50.

NEW YORK BANK STOCKS.

(Furnished by W. B. Hibbs & Co.)

	Bid.	Asked.
Bank of America	87	89
Bankers Trust	133½	135
Bank of Manhattan	101	102
Central Hanover	312	317
Chase National	129½	131
Chatham Phenix	100	102
Chemical Bank	92	93
Commercial National	395	405
Corn Exchange	80	83
Empire Trust	69	71
Fifth Avenue Bank	2800	3000
First National Bank	4325	4450
Guaranty Trust	581	590
Irving Trust	44¾	45½
Lawyers Title	260	270
Manufacturers Trust	78	80
National City	133	134½
New York Trust	230	234
Public National	94	96
Title Guaranty	141	144

FOREIGN BONDS.

French Govt. 4s, 1917	41½
French Govt. 5s, 1931	46⅝
French Loan Prem. 4s, 1920	44½
French Loan 5s, 1923	46¾
French Loan Prem. 6s, 1920	41
Belgian Prem. 6s	23¾
Belgian Restoration 8s	28
British War Loan 6s	107¼
British Victory 4s	94⅝
Italian War Loan 5s	43⅛

WALL STREET GOSSIP

New York, Oct. 6 (A.P.).—Directors of Compania Swift International have voted an extra dividend of $1 a share to stockholders of record of October 15, it was announced today. Payment will be made November 15. The 1930 earnings to date, the announcement said, compare favorably with the earnings for the same period in 1929.

The Bank of Japan today lowered its discount rate from 3.48 to 3.11 per cent.

The General Tire & Rubber Co. today declared its regular quarterly dividend of $1 on common stock, payable November 1 to stock of record October 20. W. O. O'Neil, president of the company, announced that September business for this year exceeded that of the same month a year ago. He said operations of the plant will continue at the September rate for October, November and December, and will be increased in January, 1931.

The visible supply of American grain shows the following changes in bushels: Wheat decreased 2,749,000, corn decreased 41,000, oats increased 231,000; rye increased 338,000, barley increased 159,000.

Cotton goods opened quiet today in the gray cloth division. Moderate orders were reported for finished goods in the mails. Burlaps were fairly steady. Wool goods for nearby cutting were in fair request. Raw silk was slightly weaker. Rayon crepes continue to sell well. Rayon yarns were irregular.

Raw silk futures closed barely steady; sales, 1,290 bales. December, 21; March, 216; May, 215; open market quotations (60-day basis), Shanghai steam, extra B, 260; Canton double extra A, 14 to 16s, 165; Japanese crack double extra, 250.

Rubber futures closed quiet; December, $7.60; March, $8; May, $8.30. New contracts, December, $7.83; March, $8.10; May, $8.30.

Wall street heard today that the $100,000,000 30-year 4-per cent loan for the Canadian government would be offered tomorrow. The price was said to be around 95.

Gold imports from Latin America today totaled $1,084,538. The Chemical Bank & Trust Co. received $1,015,538 from Colombia on the steamer Guatemala. Brown Bros. received $47,000 from Colombia and the International Acceptance Bank received $22,000 from Nicaragua on the same steamer.

E. W. Beatty, president of the Canadian Pacific Railway, said directors of the road had returned from their annual inspection trip of the system "greatly reassured as to the outlook for a steady progress of general business, with, in all likelihood, a well defined upturn in volume making itself evident next year."

Directors of the Jordan Motor Car Corporation have approved a reorganization plan which will be submitted to stockholders. The plan includes formation of a new company, Jordans Motors Corporation, in Ohio, to take over the present Delaware company. The new company will have 500,000 shares of no-par common stock, for which the present preferred will be exchanged on the basis of five shares of new common for each share of preferred of the present company. The present common stock will be exchanged on a basis of one share of new for each ten shares of old.

William O'Neil, president of the General Tire & Rubber Co., said earnings for the first six months of the present fiscal year were sufficient to cover dividend requirements for the entire year on both classes of stock. He added operations will continue on the same basis as at present during November and December and the company is planning to increase operations in January.

Stockholders of American Eagle Aircraft Corporation approved a proposal to reduce the present capitalization from 2,000,000 no-par common shares to 200,000 no-par common shares by the exchange of one new share for each ten shares of old stock. They also authorized the issuance of $500,000 6½ per cent fifteen-year sinking fund debenture gold bonds.

Frank T. Hulswit, president of the American Commonwealths Power Corporation, today announced the company had put into effect a policy of buying on a substantial scale for future operating needs after a study of prevailing prices of commodities and equipment needed in the production of utility services. He expressed the belief that the bottom of the current depression period has been passed.

Empire Public Service Corporation is offering to holders of Electric Public Utilities Co. three-year 5-per cent gold notes due May 1, 1931, the privilege of exchanging their holdings for 20-year 6 per cent gold debentures, together with a cash consideration, Lloyd W. Woodcock, president, said today. Present holders of the notes will receive an equal principal amount of 6 per cent gold debentures due in 1950 and $80 in cash for each note exchanged, together with an adjustment for accrued interest on the notes and debentures. There are $3,000,000 of the notes outstanding.

September sales of 27 chain store companies aggregated $133,562,677, a decrease of 7.7 per cent from $144,776,316 reported in September last year, a compilation by Merrill, Lynch & Co. shows. Sales of the same companies for the first nine months this year totaled $1,210,382,199, a decrease of 2.4 per cent from $1,240,367,952 for the like period last year.

The National Tea Co. reported September sales of $6,850,862, a decrease of 2.29 per cent from $7,012,045 for the corresponding month of 1929. Sales for the first nine months totaled $63,444,050, a decrease of 4.5 per

Charter No. 4107. Reserve District No. 5.

REPORT OF CONDITION OF THE National Capital Bank,

At Washington, in the District of Columbia, at the close of business on September 24, 1930.

RESOURCES.

1. Loans and discounts	$1,043,077.93
2. Overdrafts	468.41
3. United States Government securities owned	283,721.12
4. Other bonds, stocks and securities owned	342,599.39
6. Banking house, $45,500; furniture and fixtures, $4,500	50,000.00
8. Reserve with Federal Reserve Bank	194,312.36
9. Cash and due from banks	305,013.27
10. Outside checks and other cash items	294.48
Total	$2,219,485.96

LIABILITIES.

15. Capital stock paid in	$200,000.00
16. Surplus	200,000.00
17. Undivided profits—net	99,236.06
21. Due to banks, including certified and cashiers' checks outstanding	49,692.76
22. Demand deposits	1,850,995.32
23. Time deposits	19,257.60
31. Other liabilities	304.22
Total	$2,219,485.96

City of Washington, District of Columbia, ss:

I, H. C. STEWART, Cashier of the above-named bank, do solemnly swear that the above statement is true, to the best of my knowledge and belief.

H. C. STEWART, Cashier.

Subscribed and sworn to before me this 4th day of October, 1930.
(Seal.) S. WILSON EARNSHAW, Notary Public.

Correct—Attest:
JOHN C. YOST,
W. P. C. HAZEN,
JOHN B. EARNSHAW,
H. M. McKEE,
Directors.

CHICAGO GRAIN.

Chicago, Oct. 6 (A.P.).—Grain threw off the influence of stock market weakness today and scored late gains both for wheat and corn. An unlooked-for decrease of 2,739,000 bushels in the United States wheat visible supply was largely responsible for late trades in the wheat market, together with reports that the Argentine wheat crop had been damaged by frost. There were also advices that husking returns from various sections of the corn belt in this country were disappointing and that farmers expected such advices to continue.

Closing quotations on wheat were unsettled at ⅛ to ⅜c per bushel higher than Saturday's closing. Corn finished 1½ to 2c net gain, oats a shade to ⅜c down and provisions varying from 12c decline to a rise of 10c.

Late advances in Chicago wheat values lifted the market 2¼c from the day's bottom level, and as much as 1¼c above Saturday's finish, but efforts to realize profits on the upturn led to some reaction from the top point reached. Meanwhile, reports from Argentina were at first ignored, as they contained no mention of any damage. Subsequently, however, messages were received asserting that injury to Argentine crops had been done by frost both in Pampas Province and in southern Buenos Aires. It was at this stage also, that the influence of the unexpected falling off in the United States wheat visible supply began to make itself evident.

On the other hand, the grain markets earlier were a good deal affected by the bearish course of securities and by reports of rains in Australia and Argentina. Word of good rains over his domestic winter wheat region Southwest tended also temporarily to pull wheat values down. The reports from the Southwest said that early seeded wheat was now up to a good stand many places and was being pastured. It was added that ample moisture has finally been provided, with the crop generally in excellent condition. Helped by corn market strength, however, wheat readily advanced in the last part of the day and stubbornly held part of the gains despite selling from Eastern sources at the last.

Throughout the day the corn market gave signs of independence when wheat showed weakness. Offerings of corn future deliveries were notably lacking in volume at times. Oats displayed less rallying power than either corn or wheat, demand for oats being confined mostly to cleans.

Provisions were irregular, with the pit disconcerted by fluctuations in grain, whereas from the outset hog values showed upturns.

Closing indemnities—Wheat: December, 80¼; 83⅛@84; March, 84½; 88@88½; May, 87½@87⅝; 91@91⅝. Corn: December, 84½@84¼; 87½@87⅝; March, 85⅝, 88⅛; May, 87½, 90½@90⅝.

Cash grain:

WHEAT—No. 1 yellow, hard, 82; No. 2 mixed, 83¾.

CORN—No. 1 mixed, 89½; No. 1 yellow, 89¼@90½; No. 2 white, 94½.

OATS—No. 1 white, 38¼@38¾; No. 2 white, 38½.

RYE—No sales.

BARLEY—48@68.

GRAIN AND PROVISIONS FUTURES.

	High.	Low.	Close.
Wheat—			
December	83¼	80⅞	82⅝
March	86⅞	84¾	86¼
May	90½	87¾	89¼
Corn—			
December	85⅞	83½	85⅝
March	87⅝	84½	87¼
May	89¼	86¼	89
Oats—			
December	39⅝	38¾	39⅝
March	41¾	40⅝	41¾
May	42⅝	42⅛	42½
Rye—			
December	53¾	51	53¼
March	57¾	55½	57½
May	60	57½	59½
Lard—			
October	11.80	11.55	11.55
December	10.75	10.62	10.72
January	10.65	10.57	10.62
Bellies—			
October	....	....	13.00
January	....	....	12.25

FOREIGN MONEY MARKET.

Paris, Oct. 6 (A.P.).—A heavy tone prevailed on the bourse today.

Three per cent rentes, 88 francs 5 centimes; 5 per cent loan, 101 francs 85 centimes.

Exchange on London, 123 francs 84 centimes. The dollar was quoted at 25 francs 48½ centimes.

London, Oct. 6 (A.P.).—Bar silver, 16⅞ per cent; money 1½ per cent; discount rates, short bills, 2⅛ per cent; three months, 2⅛ per cent.

NEW YORK MONEY MARKET.

New York, Oct. 6 (A.P.).—Call money, steady; high, 2; low, 2; ruling rate, 2; close, 2 per cent.

Time loans, easy; 30 days, 1½; 60 days, 2-2¼; 90 days, 2¼-2½; 4-6 months, 2½-2¾.

Prime commercial paper, 2¾-3; bankers' acceptances, unchanged; 30 days, 2-1⅞; 60-90 days, 2-1⅞; 4 months, 2⅛-2⅜; 5-6 months, 2¾-2¼.

Bar silver, 35¾.

REPORT OF CONDITION OF THE

Industrial Savings Bank,

At Washington, in the District of Columbia, at the close of business on September 24, 1930.

RESOURCES.

1. Loans and discounts	$195,700.10
2. Overdrafts	370.91
4. Other bonds, stocks and securites owned	290,017.14
6. Banking house, $45,540; furniture and fixtures, $8,481.71	54,021.71
7. Real estate owned other than banking house	24,913.10
9. Cash and due from banks	51,846.69
10. Outside checks and other cash items	933.80
Total	$617,803.45

LIABILITIES.

15. Capital stock paid in	$50,000.00
16. Surplus	9,000.00
17. Undivided profits—net	1,216.05
21. Due to banks, including certified and cashiers' checks outstanding	1,805.70
22. Demand deposits	158,830.92
23. Time deposits	396,950.78
Total	$617,803.45

City of Washington, District of Columbia, ss:

I, WILLIAM A. BOWIE, Cashier of the above-named bank, do solemnly swear that the above statement is true, to the best of my knowledge and belief.

WILLIAM A. BOWIE, Cashier.

Subscribed and sworn to before me this 4th day of October, 1930.
(Seal.) CHAS. S. CUNEY, Notary Public.

Correct—Attest:
W. H. C. BROWN,
WM. H. JACKSON,
JESSE H. MITCHELL,
JOHN H. SIMMS,
WALTER L. CARTER,
Directors.

REPORT OF CONDITION OF THE

International Exchange Bank,

At Washington, in the District of Columbia, at the close of business on September 24, 1930.

RESOURCES.

1. Loans and discounts	$381,988.54
2. Overdrafts	125.07
3. United States Government securities owned	1,000.00
4. Other bonds, stocks and securities owned	118,185.25
6. Banking house, $122,781.64; furniture and fixtures, $31,999.77	154,781.41
7. Real estate owned other than banking house	25,152.84
9. Cash and due from banks	86,050.98
10. Outside checks and other cash items	718.65
14. Other assets	190.79
Total	$768,193.53

LIABILITIES.

15. Capital stock paid in	$116,830.00
16. Surplus	20,919.02
17. Undivided profits—net	3,638.18
21. Due to banks, including certified and cashiers' checks outstanding	7,209.96
22. Demand deposits	220,497.42
23. Time deposits	399,098.95
Total	$768,193.53

City of Washington, District of Columbia, ss:

I, F. J. KAUFMANN, Jr., Cashier of the above-named bank, do solemnly swear that the above statement is true, to the best of my knowledge and belief.

F. J. KAUFMANN, Jr., Cashier.

Subscribed and sworn to before me this 4th day of October, 1930.
(Seal.) HERMAN F. CARL, Notary Public.

Correct—Attest:
F. CUNIBERTI,
D. DEL VECCHIO,
F. J. KAUFMANN, Jr.
HUGH W. BARR,
Directors.

REPORT OF CONDITION OF THE

North Capitol Savings Bank,

At Washington, in the District of Columbia, at the close of business on September 24, 1930.

RESOURCES.

1. Loans and discounts	$1,413,247.01
2. Overdrafts	6,198.27
3. United States Government securities owned	500.00
4. Other bonds, stocks and securities owned	49,851.06
6. Bank house, $54,912.90; furniture and fixtures, $19,991.93	74,904.83
7. Real estate owned other than banking house	56,995.33
9. Cash and due from banks	110,837.27
10. Outside checks and other cash items	6,368.19
Total	$1,718,701.96

LIABILITIES.

15. Capital stock paid in	$90,000.00
16. Surplus	60,000.00
17. Undivided profits—net	20,277.96
19. Reserves for interest, taxes and other expenses accrued and unpaid	6,537.00
21. Due to banks, including certified and cashiers' checks outstanding	1,045.60
22. Demand deposits	619,465.87
23. Time deposits	927,847.16
Total	$1,718,701.96

City of Washington, District of Columbia, ss:

I, P. HENRY COATES, Cashier of the above-named bank, do solemnly swear that the above statement is true, to the best of my knowledge and belief.

P. HENRY COATES, Cashier.

Subscribed and sworn to before me this 6th day of October, 1930.
(Seal. REBECCA M. SMITH, Notary Public.

Correct—Attest:
THEODORE MICHAEL,
ALLEN HOLLANDER,
JOHN A. ECKERT,
CHAS. W. FLOECKLER,
Directors.

Curb Review

New York, Oct. 6 (A.P.).—Utility shares broke sharply in today's Curb Market, unsettling the entire list. Several prominent issues were depressed to new minimum levels for the year or longer. Trading was moderately active, with sales aggregating 500,300 shares.

The decline was notably abrupt in the stocks of companies with Brazilian connections. American & Foreign Power warrants broke more than 6 points to a new low, in sympathy with the stock on the big board. This company has extensive public utility interests in Brazil, while its operating subsidiaries serve some 240 communities with an aggregate population of more than 3,800,000 persons.

Electric Bond & Share, which controls American & Foreign Power, dropped nearly 5 points to 85, a shade under the previous year's low. Last November, however, it dropped to 50. Brazilian Traction, a Canadian company operating public utilities in Rio de Janeiro and Sao Paulo, dropped 8 points to 29½, duplicating the year's low.

American Gas & Electric, a domestic corporation supervised but not controlled by Electric Bond & Share, tumbled 9 points to 106, only 2 above the year's low, but rallied to close at 107¾. United Light A lost more than 2 points, and American Superpower, Central States Electric and Niagara Hudson lost about a point each.

Oils were also under pressure. Cities Service was an active feature, declining nearly a point to 26. Gulf dropped 2, then rallied 1½. Standard of Indiana lost ¾, and Humble and Vacuum each more than a point. Lion was a soft spot, dropping 3. In the mines, Newmont rallied 2 points, contrary to the trend elsewhere.

Industrials were not very active, but inclined to be heavy. Ford of Canada A stock declined 2 points to 21¾, a new low. Royal Typewriter and Aluminum Co. tumbled about 5 points, the former to a new low. Losses of 2 to 3 were recorded by Driver Harris, Dresser A, Dow Chemical and Technicolor.

In the investing company group Goldman Sachs touched 14½, a new low, and off more than a point. American Capital A broke 3½ to 18½.

RICHMOND LIVE STOCK.

Richmond, Oct. 6 (A.P.).—HOGS—Fairly liberal; stronger early, top 10.00.

CATTLE—Fair; steady, veal strong. Early top, 12.00; some asking higher; cows, 2.00@6.00; bulls, 4.00@6.00; steers quotable 5.50@8.00, with very good kinds higher.

SHEEP—Light; choice butcher lambs quotable to 9.00; best ewes, 4.00.

TREASURY CERTIFICATES.

(Reported by J. & W. Seligman & Co.)

Rate.	Maturity	Bid.	Offer.
3⅛s	Dec. 15, 1930. 100	10-32 100	12-32
2⅞s	June 15, 1931. 100	17-32 100	19-32
2¾s	Sept. 15, 1931. 100	6-32 100	8-32
3½s	Mar. 15, 1932. 100	23-32 100	25-32
3½s	Sept. 15, 1932. 100	23-32 100	25-32
3½s	Dec. 15, 1932. 100	31-32 101	1-32

NEW YORK COTTON.

New York, Oct. 6 (A.P.).—Moderate rallies from an opening decline on a little trade buying and covering were followed by renewed declines in cotton here today under liquidation and a moderate volume of Southern selling. The new December contract, after advancing from 10.33 to 10.44, closed at 10.36, compared with 10.42 at the close of Saturday. The general market closed barely steady at net declines of 4 to 10 points.

The opening was steady at a decline of 5 to 10 points, with new October selling off to 10.10 and March to 10.63 in response to relatively easy Liverpool cables and over-Sunday selling which seemed to come partly from the South. These early offerings were not particularly heavy, and the market stiffened up during the middle of the day on a little trade buying and covering, while there may have been some commission house buying on apprehensions that the rains reported in the South would slow up the movement and possibly lower the grades of local cotton.

Prices just about recovered the early losses, selling back to or a shade below Saturday's quotations, with new October advancing to 10.21 and March to 10.73 during the early afternoon. The demand tapered off at these figures, however, and prices eased again in the later trading when there was a little more Southern selling and local liquidation. Closing prices were within a point or two of the lowest on most months at 10.11 for new October and 10.64 for March.

Several more of the private crop reports were issued during the day. They showed condition figures ranging from 51.1 up to 52.5 and figures on the indicated yield ranging from 13,891,000 up to 14,600,000 bales. Altogether up to the close of business tonight nine of these private reports have been issued, showing, on the average, a condition of 52.1 and a crop indication of 14,268,000 bales. Reports by the same authorities a month ago showed a condition of 54.2 and an indicated crop of 14,040,000. According to a canvass made today 88 members of the New York Cotton Exchange, on the average, expect a crop indication of 14,443,000 bales.

Private cables said there had been hedging and liquidation in that market, influenced by weakness in Egyptian following the Egyptian government estimate placing the crop at 5,420,000 cantars, including 2,326,000 sakels. Exports today, 31,477, making 1,401,992 so far this season. Port receipts, 92,562. United States port stocks, 2,816,782.

Futures.	High.	Low.	Close.
January (old)	10.50	10.42	10.47
January (new)	10.53	10.42	10.46
March	10.73	10.63	10.64
May	10.92	10.83	10.84
July	11.07	10.98	11.00
October (old)	10.14	10.07	10.08
October (new)	10.21	10.10	10.11
December (old)	10.38	10.32	10.36
December (new)	10.44	10.33	10.36

CHICAGO STOCKS.

(Reported by W. B. Hibbs & Co.)

	Bid.	Asked.
Asgd. Apparel	....	41
Balaban & Katz	77½	78½
Bendix	22½	23
Borg & Warner	19½	20
Butler Brothers	8¾	9
Chi. City & Conn. Ry. com	½	1
Chi. City & Conn. Ry. pfd	7⅝	9½
Com. Edison	274	294
Consumers com	4¼	5
Consumers pfd	....	65
Elec. Household	25½	28
Great Lakes Dredge	23½	25
Illinois Brick	....	18
Libby, McNeil & Libby	13¾	14
McCord Rad "A"	31¼	35½
Middle West Util. com	24½	24¼
National Leather	1½	1½
Public Service com., $100 par	260	265
Public Service pfd	260	265
Quaker Oats com	180	192
Quaker Oats pfd	117	119
Swift & Co	28¾	29
Swift International	34	35
John R. Thompson	31	32
U. S. Gypsum	38	39½
Wahl Co	3	4
Yellow Taxi	25	25¼

A great many of these ads were ordered by telephone to Post Ad Writers, who can be reached by calling National 4205.

Complete Brokerage Service

Members New York, Philadelphia, Chicago and Pittsburgh Stock Exchanges and New York Curb Exchange

Trading Department in touch with all markets for unlisted securities

EASTMAN, DILLON & CO.
1512 H STREET N.W., WASHINGTON

INVESTMENT BUILDING

occupants drive to their office and park in their own building

An exclusive feature of this centrally located building is the large garage in the basement with complete service available to tenants at a very moderate cost.

Several desirable rooms—also suites—are available for immediate occupancy.

BUILDING OPEN ON FOUR SIDES
ABUNDANT LIGHT AND AIR
SIX HIGH-SPEED ELEVATORS
CENTRAL LOCATION

H. L. Rust Company
1001 Fifteenth St. NAtional 8100
ESTABLISHED 1909

Women Tell Us

THE POST'S
Daily Full Page
of
Fashions and Features

Strikes a Note of Distinctive Feminine Appeal That Makes The Post Doubly Welcome in All Washington Households.

Women's Interest in the Advertisements Follows Matter-of-Course.

Daily Market Background

Complete Summary of Investment Data Compiled on Exchange Days for The Post by Standard Statistics Co., Inc.

New York, Oct. 6 (N.Y.W.N.S.).—

Automobiles and Trucks.

FORD MOTOR August registrations of new passenger cars totaled 77,476, or 38 per cent of all registration, vs. 43 per cent of total in July, and 36 per cent August, 1929; schedules 90,000 car output for October.

Automobile Parts and Accessories.

ELECTRIC AUTO LIGHT subsidiary U. S. L. Battery, September battery sales to dealers reported at new high.

Building, Real Estate and Related Lines.

NATOMASCO declares initial $5 dividend.

Chemicals.

ARCHER-DANIELS-MIDLAND president states September volume of business largest of any 1930 month.

Coal and Coke.

COAL OPERATIONS resumed in district No. 9, by Philadelphia & Reading Coal & Iron Co., and others in district No. 7, by Lehigh Coal & Navigation and others.

Copper and Brass.

MIAMI COPPER omits 37½ cents quarterly dividend.

Electrical Equipment.

ELECTRICAL RESEARCH LABORATORIES 1930 fiscal year net income $373,616.

Food Products.

ORANGE CRUSH, LTD., common share earnings, eight months to August 31, were 26 cents vs. 2 cents.

Investment Trusts.

GENERAL PUBLIC SERVICE liquidating value on September 30 was $22.80 vs. $28.09 on December 31, 1929. UNITED FUEL INVESTMENTS, LTD., over 78 per cent of issued common deposited in exchange for stock of Union Natural Gas Co., of Canada, Ltd.

Leather and Shoes.

DIAMOND SHOE September sales, up 20 per cent; nine months, up 13 per cent. KINNEY (G. R.) September sales, off 15 per cent; nine months, 11 per cent below year ago. MELVILLE SHOE September sales, up 9 per cent; nine months, up 13 per cent.

Machinery and Machine Equipment.

ALLIS CHALMERS MANUFACTURING unfilled orders on September 30 totaled $15,497,000 vs. $12,872,000 December 31, 1929, and $13,390,000 September 30, 1929. EMSCO DERRICK & EQUIPMENT cuts quarterly common dividend to 20 cents from 40 cents.

Meat Packing.

COMPANIA SWIFT INTERNACIONAL declares $1 extra dividend.

Mining and Smelting.

AMERICAN SMELTING & REFINING share earnings, first half year, $2.74, vs. $5.03.

Miscellaneous.

GENERAL PRINTING INK current sales reported, 15 per cent below year ago. OHIO TERMINAL class A share earnings, first half year, $3.84.

Oil.

AMERADA CORPORATION sells 50 per cent interest in its king lease of 160 California oil acres to Union Oil of California for $8,000,000. RICHFIELD OIL OF CALIFORNIA reported to be considering addition to board of W. C. McDuffie, president of Pacific Western Oil Co., and a representative of George F. Getty interests in connetcion with a private $6,000,000 loan to company. TRINIDAD LEASEHOLDS, LTD., acquires gasoline distributing business of Burt, Boulton & Heywood, Ltd., of London.

Railroads.

ATCHISON, TOPEKA & SANTA FE to place 370-mile rail order shortly. BALTIMORE & OHIO Pennsylvania State expert opposes merging of Central of New Jersey and Reading with this company. CHICAGO & NORTHWESTERN with Union Pacific, to reduce Chicago-California railroad coach fares for November, conforming with like reductions by Atchison, Topeka & Santa Fe and other Southwestern roads.

Railroad Equipment.

DOMESTIC FREIGHT CAR ORDERS first nine months totaled 33,137 cars vs. 66,190 year ago; locomotives, 330 vs. 627; passenger cars, 623 vs. 1,059; August freight car orders totaled 565 cars vs. 4,257 year ago; locomotives, 25 vs. 84; passenger cars, 62 vs. none in August, 1929.

Retail Trade.

AMERICAN STORES sales, four weeks to September 27, were off 1 per cent; 39 weeks, slightly above year ago. BICKFORD'S, INC., September sales up 4.6 per cent; nine months, up 10 per cent. FISHMAN (M. H.) September sales 3.5 per cent; nine months, up 16 per cent; operated 75 stores September 30 vs. 21 year ago. GRANT (W. T.) September and nine months sales, up 10 per cent. MCCRORY STORES September sales off 8.4 per cent; nine months, off 1.8 per cent. NATIONAL TEA September sales off 2.3 per cent; nine months, off 4.5 per cent. NEWBERRY (J. J.) September sales up 8 per cent; nine months, up 11 per cent. PENDER (DAVID) GROCERY sales, four weeks to September 27, off 1 per cent; nine months, up 2 per cent. WALDORF SYSTEM September sales off 3 per cent; nine months, up slightly. F. W. WOOLWORTH September sales up slightly; nine months, off 4.1 per cent.

Shipping and Shipbuilding.

SHIPYARD ACTIVITY—478,592 tons on ways September 1 vs. 452,600 August 1.

Steel and Iron.

CASTLE (A. M.) omits 25-cent usual extra dividend; declares 75-cent regular quarterly dividend. SHARON STEEL HOOP cuts all salaries and wages 10 per cent.

Utilities.

MASSACHUSETTS UTILITIES ASSOCIATES common share earnings, first nine months, 14 cents. PHILADELPHIA CO. net earnings, twelve months to August 31, up slightly. STANDARD GAS & ELECTRIC consolidated net earnings, twelve months to August 31, up 2.1 per cent.

PHILADELPHIA MARKETS.

Philadelphia, Oct. 6 (A.P.).—CHEESE—Whole milk, longhorns, round lots, 19¾@20¼; single daisies, fresh, 19¾@20.

POULTRY—Fowls, fancy Plymouth Rock, 28; mixed colors, 25@26; ordinary, 23@24; Leghorns, fancy, 17@18; ordinary, 14@16; springers, Plymouth Rock, 20@29; mixed colors, springers, 21@25; unattractive and barebacks, 18@20; Leghorn springers, 20@23; old roosters, not Leghorns, 16@18; white Leghorn roosters, 15@18; turkeys, 25@32; ducks, 15@18. Dressed—Fowls, fresh killed, in boxes, 19@31; chickens, Western, in boxes, 27@33; old roosters, dry-picked, Western, 16@19; Long Island ducks, 20.

BUTTER—Top, 42@45; 92 score, 41; 89-91 score, 35½@40; 86-88 score, 32@34.

EGGS—Extra firsts, 35; first new cases, 30; first sold cases, 30; ordinary firsts, 24@27; seconds, 21@23.

FLOUR—196 lbs. in sacks, soft winter straight, Western, 4.15@4.50; nearby, 3.75@4.00; hard winter, 95 per cent, 4.75@5.00; short patent, 5.00@5.25; spring, first, clear, 4.75@5.00; standard patent, 5.10@5.35; short patent, 5.40@5.65; family brands, 5.50@7.25.

HAY—Sound feeding, 23.00@25.50.

POTATOES—Jersey, ⅝-bushel baskets, No. 1, 65@75; 100-lb. sacks, 1.75@2.25; sweet, ½-bushel, No. 1, yellow, 65@75; No. 1 red, 75@90; No. 2, 35@50.

WHEAT—No. 2 garlicky, October delivery, domestic, 84.

CORN—Nominal.

OATS—No. 2 white, 48½@51½.

NEW YORK CURB MARKET TRANSACTIONS OF YESTERDAY

Sales in hundreds.

	High	Low	Close
A			
3 Aero Sup A (1½)	16	15½	15½
2 Aero Sup B	6	5½	5½
4 Aero Underwrit	10⅝	10	10
1 Air Invest cvt pf	12	12	12
2 Alum Co Am	192	185½	185½
1 Alum Co Am pf (8)	109¾	109¾	109¾
1 Alum Ltd	107	107	107
1 Am Arch (3)	34¾	34¾	34¾
1 Am Austin Car	3½	3½	3½
2 Am Beverage	5¾	5	5
1 Am Capital A	18½	18⅜	18½
1 Am Capital B	6	6	6
1 Am Cap pf (3)	31	31	31
1 Am C P & L A (3r)	37¾	37¾	37¾
16 Am C P &LB(10⅝f)	13¾	12⅝	13⅜
20 Am C P A (10⅝f)	18⅜	18	18¼
9 Am Com P B(10⅝f)	39⅜	39	39¾
62 Am Cyan B	13½	12⅜	12⅜
3 Am Dept St	3⅝	3½	3½
19 Am Equities	11⅜	10½	11⅛
50 Am & F Pow w	34¼	30	30
21 Am Gas & El (1a)	114½	106	107¾
4 Am Invest B	7⅜	7¼	7¼
11 Am L & T (2½)	55½	54	54
4 Amer Maize (2)	29½	29	29
5 Am Maracaibo	1⅜	1½	1½
1 Am Nat Gas	9¼	9¼	9¼
25 Am P U 7⅝ pf(7)AS	103	103	103
211 Am Sup Pow (1)	19	17¾	17¾
1 Am Sup P 1st pf(6)	100	100	100
11 Am U & GBvtc(.40)	7½	7¼	7¼
9 Anglo Chi C Nit	21⅜	20	20
15 Appalach Gas	8½	7½	8
1 Arctur Rad Tube	7¾	7¾	7¾
14 Ark Nat Gas	8¾	8¼	8¼
47 Ark Nat Gas A	8⅜	8¼	8¼
47 Ark Nat Gas A	8⅜	8¼	8½
10 Ark P & L pf(7)AS	110	110	110
7 Asso El Ind Lt(.30)	5½	5	5
2 Asso Gas & El	29½	29⅜	29⅜
110 Asso G & Epf(5)AS	92½	92	92½
50 Asso G &Ectfs(8)AS	94	93¾	93¾
80 A G & E A (2.40r)	30	30	30
1 Asso G & E deb rts	3	3	3
20 Atl Fr & Sug			¼
1 Atl Lobos			½
1 Atlas Util war	3	3	3
2 Autom Mus A	1¾	1¾	1¾
1 Aut V M cv pr pf	10⅝	10⅝	10⅝
3 Avia Corp Am	36½	35	36½
1 Axton P Tob A(3.20)	42	42	42
B			
25 Bab & Wil (9g)AS	121	121	121
1 Bahia Corp	3	3	3
1 Bancom Corp (1.60)	44¼	44¼	44¼
25 Bell Tel Can (2)AS	151	151	151
1 Benson & Hedges	4	4	4
1 Bliss E W (1)	16½	16½	16½
11 Blue Ridge (.40)	6¾	6½	6½
16 Blue R cvt pf (3r)	39½	38	38
104 Braz Tr & Lt (2a)	31¾	29½	29½
1 Bridgeport M (¼)	3½	3½	3½
1 British Celanese	2¼	2¼	2¼
1 B N & E P pf(1.60)	26½	26½	26½
2 Bulova W pf (3½)	32¼	32	32
3 Burma Ltd (.31⅛)	2⅜	2⅜	2⅜
C			
6 Cable & Wire A	1½	1½	1½
43 Cable & Wire B	½	½	½
2 Cable & W pf(.09½)	3	3	3
46 Can Marc Wireless	3⅜	3¼	3¼
1 Carib Syn	1⅛	1⅛	1⅛
9 Carnation Co (1½a)	31	30¼	30
2 Ceco Mfg	5	5	5
2 Cent & S Util	18½	18⅜	18½
1 Cent At States vtc	3	3	3
2 C H G & E vtc(.80)	22	22	22
20 Cent I P S pf (6)AS	91¼	91¼	91¼
8 Cent P Serv A(1¾r)	23¾	22½	22½
21 Cen States El (.40a)	19¾	19	19
1 Chain Strs Dev	4¾	4½	4¾
6 Chath Ph Al pv(½)	18½	17¾	17¾
257 Cities Service (.30a)	26⅝	26	26
5 Cities Serv pf (6)	91⅝	91½	91⅝
10 Colomb Syn			⅛
2 Colon Oil	3⅛	3	3
1 Colum Oil & G vtc	8¾	8	8
1 Colum Pict (1½a)	35½	35½	35½
1 Colum Pic vtc(1½a)	35½	35½	35½
10 Comwlth Ed (8) AS	276½	276½	276½
67 Comwlth & So war	3	2⅞	2⅞
1 Commun W W (6⅝f)	12	12	12
1 Conn El Serv	88¼	88¼	88¼
2 Cons Aircraft	13¼	13	13
3 Cons Cop Min	3¼	3⅛	3⅛
1 Cons D&E Balt(3.60)	114	113½	113½
1 Cons Ret St (1)	5⅜	5⅜	5⅜
8 Cons Royalty (½)	3¼	3¼	3¼
1 Cooper Bess (2	30⅛	30⅛	30⅛
16 Cord Corp	6⅜	6	6
1 Corp Sec Chi (6⅝f)	18¼	18¼	18¼
1 Cor & Rey pf A(6)	63	63	63
27 Cosden Oil	9¾	9	9
50 Crane Co AS	38½	38½	38½
3 Creole Pet	4¾	4¾	4¾
2 Cresson Gold (.04)	¼	¼	¼
1 Crocker & Wheel	12	11½	11⅞
125 Crown C&S pf(2.70)	35⅞	35½	35⅝
2 Crown C Intl A(1)	10½	10	10½
1 Cuneo Press (2½)	25	25	25
4 Curtiss Wright war	1	⅞	1
D			
1 Dayton Airpl	3	3	3
1 Deep Forest	3⅜	3⅛	3⅛
3 Derby Oil	5¾	5½	5½
8 Detroit Aircraft	2⅛	2¾	2⅛
15 Diam Match n	15⅞	15⅛	15⅜
15 Diam Match pf n	25¾	25⅛	25⅛
2 Doehler Die-Cast	8¾	8½	8¾
3 Douglas Airc (⅜)	15⅜	15½	15½
1 Dow Chem (2)	62	62	62
4 Dresser Mfg A(3½)	41½	40½	40½
1 Driver Harris	48	48	48
8 Dubilier Cond	3⅜	3	3⅜
9 Durant Mot	2⅝	2⅜	2⅜
1 Duval Tex Sul	3¼	3¼	3¼
E			
7 East Gas & Fuel	25	24½	25
3 E States Pow B(1)	25	24	24⅞
1 Eastern Util A	5⅛	5⅛	5⅛
4 Eisler Elec	6	6	6
861 El Bond & S(6⅝f)	66½	63	63½
3 El Bond & S pf(6)	108¼	108⅜	108½
16 El B & S 5½ pf(5)	98⅜	98	98⅛
11 El Pow Assoc (1)	22½	22	22
8 El Pow Assoc A(1)	20	19	19
1 El P & L opt war	36½	34½	36¼
1 Empire Corp	4¼	4⅛	4⅛
3 Empire Fire Ins	7¾	7	7
1 Emp G&F 7% pf (7)	91	91	91
2 Employ Reinsu(1⅛)	24	23⅞	24
3 Evans Wallo Lead	1¼	1¼	1¼
F			
36 Fabrics Finish	2	1⅛	1⅛
30 Fajardo Sug AS	42⅝	42	42
4 Fandango	½	½	½
1 Fed Bak Shops (7)	5⅛	5⅛	5⅛
2 Financial Invest	3	2⅞	3
2 Fokker Aircraft	11⅞	11⅝	11⅝
33 FordMotCa A(1½g)	23⅝	21⅝	21⅝
50 ForMoCa B(1½g)AS	36	36	36
1 Ford Mot Fran (.28)	10⅝	10⅝	10⅝
28 Ford Mot Ltd(.37½)	16⅛	16⅛	16⅛
1 Founda Foreign A	3⅛	3⅛	3⅛
15 Fox Theater A	8⅜	7¾	7¾
2 Franklin Mfg (2)	6½	6½	6½
G			
1 Gen Alloys (.80)	10	10	10
8 Gen Bak	2⅜	2¼	2¼
26 Gen Bak pf (3)	36½	35	35
3 Gen Cable war	3⅛	3	3
4 Gen ElecLtd rct(½)	11¼	11¼	11⅛
2 Gen Fireproof (2)	28½	28½	28½
4 GlenCombHarv (2)	25	23	25
2 Glen Alden Coal (8)	80¼	80	80
2 Globe Underwrit(.15)	10	10	10
1 Gold Seal Elec	1½	1¼	1¼
55 Golden Cent Min	1¼	¾	¾
96 Goldman Sachs	15⅜	14½	14½
2 Gotham Knitbac	¾	¾	¾
20 Gt Atl&Pac nv(5)AS	200	200	200
20 Gt A&P 1st pf(7)AS	119¾	119¾	119¾
75 Grief L&B pX(7)AS	98½	98½	98½
1 Guardian Fire (2)	24	24	24
20 Gulf OilCor Pa(1½)	98½	97	98½
H			
1 Haseltine (2)	16¾	16¾	16¾
1 Hecla Min (1)	9½	9½	9½
12 HirWalkerG&W (1)	7⅞	7	7
9 Houston Oil	14	13⅛	13⅛
3 Hudson Bay M & S	6¼	6⅛	6⅛
7 Humble Oil (2)	78½	77⅞	77⅞
3 Hydro El Serv (2)	34	34	34
15 Hygrade Food	5⅜	5	5¼
I			
29 Imp Oil Can (½)	19¾	18⅝	18¾
15 Ind Ter Ill A	26¾	26½	26½
1 Ind Ter Ill B	26¾	26¾	26¾
3 IndustFin ct (10%f)	15	15	15
2 Insull Util (9%f)	49	49	49
3 Ins Co No Am (3k)	61½	61	61
30 InsuranceSec (1.40)	9⅜	7¾	9⅜
4 Intercon Petrol	½	½	½
33 Internat Pet (1)	16½	18½	16⅜
1 InterSuperPow (1a)	34	34	34
300 Inter Textbook AS	21	17	21
2 Inter Util A (3½)	40⅝	40⅝	40⅝
6 Inter Util B	10½	9½	9½
8 Inter Util war	4⅛	3⅝	3⅝
10 Interstate Equit	6	6	6
1 Inters Hosiery	5	5	5
2 Irving Air Ch (1)	11	10⅞	11
3 Ital Superpow A	6½	6⅛	6½
3 Ital Super deb A	2½	2½	2½
K			
3 Kirby Pet	1½	1½	1½
1 Kolster Brandes	½	½	½
L			
6 Lane Bryant (2)	23½	22	22
1 Lefc't Realty (1.60)	11	11	11
7 Leonard Oil	1⅛	1	1
3 Lily Tulip Cup (1½)	22	22	22
50 Lion Oil (2)	13½	13½	10½
2 Loew's war	8⅛	8⅛	8⅛
5 Lone Star Gas (1)	33	32¾	33
12 Louis L & E	1¼	1¼	1¼
M			
2 MacMarr St (1)	12½	12½	12½
9 Magdalena Syn	⅛	⅛	⅛
25 Mangel St pf(6½)AS	50	50	50
3 Mapes Cons (3)	41	40⅝	41
1 Mass Util Asso	6¼	6¼	6¼
1 Mar-Tex Oils	⅛	⅛	⅛
5 Mead Johns (4¼a)	79⅛	78⅞	78⅛
7 Memphis Nat Gas	13⅞	13½	13½
23 Metal & Min (1.20)	6⅝	6¼	6¼
2 Metro Ch Stores	4¼	4⅛	4⅛
3 Mid Cont Pet A(1.20)	13¾	13¾	13¾
1 Mid St Pet B vtc	2⅛	2⅛	2⅛
3 Mid West St U(1¾)	21⅜	20⅛	21⅜
19 Mid West U (8%f)	24⅞	24⅛	24⅛
1 Mid West P A war	2½	2½	2½
1 Midvale Co (4)	62	62	62
30 Miss R F pf AS	111	110	111
10 Mo K P L (10%f)	14⅞	14⅛	14½
7 Mo K P L vtc	¾	¾	¾
25 Mohawk H lpf(7)AS	108¼	108¼	108¼
12 Mountain P (1.60)	7½	7¼	7¼
N			
3 National Am Co	8	8	8
2 Nat Avia	6⅞	6¾	6¾
2 Nat Baking	5	4½	5
2 Nat Bond & Shr(½)	35	35	35
1 Nat S T S A (½a)	15¾	15¾	15¾
3 Nat Sug Ref N J(2)	27½	27	27
1 Nauheim Pharm	1½	1½	1½
1 Neb Corp (1.30)	15⅝	15⅝	15⅝
1 Newber(JJ)Co (1.10)	27	27	27
1 New Bradford (½)	2¼	2¼	2¼
10 New Eng Pow (2)AS	90	90	90
100 New Eng Po pf(6)AS	92½	92	92
18 Newmont Min (4)	69	68	69
1 Newport Co (2)	19¾	19¾	19¾
2 N Y Auction	6¼	6	6
2 N Y, Rio & B Aires	5⅛	5⅛	5⅛
50 N Y Tr 1¾% pf AS	116½	116½	116½
91 Niag Hud Pow (.40)	14⅛	13⅜	13⅜
61 Niag Hud P A war	3	2⅝	2⅞
3 Niag Hud P B war	7⅜	6⅝	6⅝
4 Niag Hud P C war	4½	4½	4½
6 Niag Share Md(.40)	10¾	10⅛	10⅝
1 Niles Bem Pd (2¾g)	26⅝	26⅝	26⅝
6 Noranda Mines (2)	18½	17⅞	17⅞
10 Nordon Corp Ltd	¾	¾	¾
7 Nor Am Avia A war	1¾	1½	1½
1 Nor Cent Tex (.60)	4⅞	4⅞	4⅞
1 Nor & Sou Am A	13	13	13
12 Nor European Oil	2⅝	1⅞	1⅝
10 N I P S 6% pf(6)AS	102	102	102
100 NorthernFip L(4)AS	20⅝	20½	20½
5 North Stat P A (8)	150½	149	150
40 Nor S P 6% pf(6)AS	101	101	101
O			
20 OhioBe T 7% p(7)AS	115	113¾	115
15 Ohio Cop	⅜	⅜	⅜
7 Oil Stocks A (½)	6⅞	6⅞	6⅞
1 Orange Crush (1½)	30	30	30
2 Overseas Sec (1)	5¼	5¼	5¼
P			
3 Pac G&E 1 pf (1½)	28¾	28¾	28¾
2 Pac Pub Serv (1.30)	29	28½	28½
3 Pacific West Oil	13½	13¼	13¾
12 Pandem Oil	⅛	⅛	⅛
4 Pantepec Oil	2	2	2⅛
1 Paramount Cab	4½	4½	4½
23 Pennroad Corp (.20)	9⅝	9¼	9¼
3 Pa Wat & Pow (3)	69	69	69
3 PeoLtPow A (2.40r)	28	28	27⅞
1 Pierce Gover (1½)	5	5	5
8 Pitney Bowes (.20)	8⅛	8	8
1 Plymouth Oil (2)	24⅞	24⅞	24⅞
1 Potrero Sugar wr	8¼	8¼	8¼
2 Premier O (.24)	⅛	⅛	⅛
15 Prince & Whit(1½)	8¼	7⅞	7⅞
2 Pr &White pf (3)	44¾	44½	44⅝
65 Prudential Invest	17¾	16¾	17
11 Pub Util Hold	12⅝	12	12⅜
7 Pub Util Hold xw	10½	9¾	9¾
12 Pub Ut Hold war	2½	2¼	2¼
20 Pur G P E p(7)AS	98¾	98¾	98¾
60 Pure Oil pf (6) AS	95	94½	95
4 Reiter Foster	2¾	2¼	2⅜
R			
3 Reliance Manage	6¾	6½	6¾
1 Rich Oil Calpf(1¾)	12½	12½	12½
1 Richman Bros (3)	75	75	75
8 R L & P tr ctf(.90)	21½	20¾	20⅝
1 Root Ref cv pr pf	7	7	7
2 Royal Type (3½g)	38½	35	35
S			
23 St Regis Paper (1)	19½	19	19
50 St Reg Pap pf(7)AS	108	108	108
3 Salt-Creek Prod	9½	9¾	9¾
1 Schlett & Zand	2	2	2
5 Schul Un Se-$1 St	2¾	2¾	2¾
8 Seaboard Util (⅛)	5¼	5	5
9 Sec Corp Gen (.40)	32½	30	32½
17 Segal Lock (½)	6¾	6¼	6¼
2 Selected Indust	4½	4½	4½
1 Sel Ind pr pf (5½)	61	60½	60½
3 Shattuck Denn	3¾	3½	3⅝
1 Shenandoah	8¾	8¼	8⅜
1 Shenandoah pf (3r)	41¼	40½	40⅝
30 Singer Ltd (.23)	3⅜	3⅜	3⅜
10 Smith A O (2)AS	168½	168½	168½
1 S Cal Ed B pf(1½)	27¾	27¾	27¾
6 S C Ed C pf(1.37½)	25¾	25⅝	25⅝
1 So Colo Pow A (2)	23	23	23
35 Penn Pow (2¼a)	32	31⅞	31⅞
1 Southwest Dairy	2⅝	2¼	2¾
3 Southwest Gas Ut	10	10	10
3 Span & Gen rcts	⅜	⅜	⅜
100 St Inv c pf(5½)AS	72	71	71
6 Stand Mot	1⅜	1⅝	1⅝
56 Stand Oil Ind(2½)	45½	44¾	44¾
9 St Oil Ky (1.60)	28⅜	27⅝	27⅝
1 St Oil Nebr (3½g)	45¾	45⅝	45⅝
1 St Oil Ohio (2½)	64⅛	64	64
130 St Oil Ohio pf(7)AS	116¼	116½	116½
2 Starrett Corp	14½	14	14
2 Starrett pf (3)	33⅓	33⅓	33⅓
1 Stein Cosmetics	6¼	6¼	6¼
2 Stinnes (Husg)	6	6	6
4 Strauss (Nathan)	8	8	8
2 Stutz Mot Am	1½	1½	1½
1 Sun Invest	9½	9½	9½
1 Sunray Oil (.40)	4⅛	4⅛	4⅛
5 Swift & Co (2)	28	28½	28½
16 Swift Int (2½)	35⅜	34½	34½
T			
8 Technicolor Inc	16¾	15⅜	15½
2 Teck H Gold (.60)	6⅜	6⅜	6⅜
7 Texon Oil & L(4g)	12	11⅞	11⅞
25 Thermoid pf (7) AS	67	67	67
1 Tishman Real & C	40½	40½	40½
1 Tob Prod Export	¾	¾	¾
1 Todd Shipyards(4)	49	49	49
7 Transcont Air Tr	7¾	7½	7¾
2 Trans Lux D Pic A	7⅞	7	7
2 Tri Cont Corp war	4	4	4
1 Tri Utilities (1.20)	40	40	40
1 Tri Util pf (8)	45	45	45
1 Trunz P Strs (1.60)	17	17	17
21 Tub Chat Corp B	5¼	5	5
7 Twin S Nat G A (1)	12	11⅞	12
U			
12 Ungerleider Fin	21½	20	21⅛
1 Union Am Invest	24½	24½	24½
1 Un Nat G C (1.60g)	25½	25½	25½
10 Union Tobacco	¼	¼	¼
3 United Corp war	13⅜	12⅝	13⅜
63 Un Founders (2-35f)	14¼	13⅝	13⅝
131 United Gas new	12½	12	12
12 United Gas war	5½	5⅛	5⅛
4 United Gas pf (7)	96¾	95¾	95⅞
64 Un L & P A (1)	34½	32	32⅛
2 Un L & P pf (6)	106	106	106
1 Unit Milk Prod	4¼	4¼	4¼
1 Unit Prof Sharing	2½	2½	2½
1 U S & Int Sec	2⅛	2⅛	2⅛
2 U S & Int S pf (5)	53¼	53⅛	53¼
3 U S & Over (.06¼)	14½	14⅜	14⅜
1 U S & Overseas cod	15⅝	15	15
15 U S Elec Pow	9¾	9¼	9¼
7 U S Foil B (1)	13	12⅝	12⅝
5 U S Lines pf (1)	10½	10⅛	10⅜
9 United Verde E (2)	8½	8¼	8¼
4 Utility Equities	10	9½	9½
7 Util Pow & Lt (1r)	15⅛	15¼	15¼
2 Utility & Indus	11½	11½	11½
6 Util & Ind pf (1½)	21½	20⅜	20⅜
V			
21 Vacuum Oil (4)	72¼	70½	70⅝
10 Van Camp Packing	6	6	6
13 Venezuelan Pet	2⅜	2	2
3 Vick Finance (.40)	6¼	6¼	6¼
W			
2 Walgreen Co	31	31	31
1 Walgreen war	9½	9½	9½
1 Watson (JW) Co	2	2	2
1 West Air Exp (.80)	28	28	28
50 West P pf (7) A8XD	104	104	104
1 Wil-Low Cafet	4⅜	4⅜	4⅜

Sales in lots of $1,000.

	High	Low	Close
F			
3 Fin Ind Bk 7s, 1944	99¾	99¾	99¾
G			
1 Ger Cons Mun 7s, 1947	86	86	86
10 Ger Cons Mun 6s, 1947	75¼	75¼	75½
H			
3 Hamburg El 5½s, 1938	83	82½	83
5 Hanover St 6½s, 1949	90	90	90
13 Hanover City 7s, 1939	96¼	96	96¼
1 Hung Ital Bk 7½s, 1963, AC	80¾	80¾	80¾
I			
1 Isarco Hyd El 7s, 1952	85	85	85
17 It Sup Pow 6s, A, 1963, xw	71½	70	71
L			
5 Lima Peru 6½s, 1958	66	65½	66
M			
1 Mansfield M & S 7s, 1941

SPORTS **The Washington Post.** SPORTS

WASHINGTON: TUESDAY, OCTOBER 7, 1930. 19

FOXX'S HOMER IN 9TH GIVES MACKS PITCHERS' BATTLE, 2-0; ATHLETICS REGAIN LEAD, NEED ONE VICTORY FOR TITLE

Westbrook Pegler Says

By WESTBROOK PEGLER.

ST. LOUIS, Oct. 6.—So far as St. Louis customers are concerned, the world series ended this afternoon when Jimmy Foxx, the young Maryland hay-tosser, whaled one into the bleachers just to the left of center field in the ninth inning, with Mickey Cochrane on base. The hit bounced from skull to skull among the steerage patrons, with dull sounds as of a bouncy object meeting concrete or other solid matter, until some one plucked it out of the air for a souvenir of a mournful afternoon at the ballyard.

The two Philadelphia runners rounded the bases with ostentatious deliberation, scoring the only two runs of the day. Mr. Cochrane, who has ears like the handles of the Davis Cup, turned to Mr. Grimes as he dawdled along from third to home, and flapped them derisively, while, from the Athletics' bench several other members of Connie Mack's assemblage of well-behaved young men addressed highly insulting remarks to Mr. Grimes in the vigorous sign language of the trade. For all the fine morality and social elegance of Mr. Mack's young men (all of whom possess dinner jackets), few of these gestures could be described, much less explained, in any newspaper which goes into the American home, and it was a bit startling to see these boys expressing such homely and familiar, but altogether inelegant ideas by simple movements of their fingers from benches placed out in front of the dougout, in full view of all present.

Mr. Rommell Says A Few Words.

Mr. Ed Rommel, the superannuated pitcher for the A's, who is carried on the roster nowadays merely as a pensioner in recognition of the time when he won 27 ball games in a season with a team of errand boys, bell hops and peanut venders for his support, was particularly rude. He hove up from his place down near the end of the pine plank and uttered a manual remark of a nature so shocking that George Walsingham Earnshaw, who is listed in the Philadelphia social register, turned and remonstrated with him.

"Remember, there are ladies present," Mr. Earnshaw said.

"Any lady who knows what I said to Grimes just now is not any lady," said Mr. Rommel, agitating his fingers in an angry running fire of abuse.

Mr. Cochrane's ears have been the subject of considerable personal repartee in the two games that Mr. Grimes has pitched.

In the first game at Philadelphia Mr. Grimes mentioned the matter of ears, and Cochrane's rejoinder was a home run. Today Grimes resumed the subject of Cochrane's ears, and while that sensitive young man got no home run himself, it was a home run that brought him in with a run, which was a sufficient rebuke.

The customers raised a half cry that certainly didn't express jubilation as the solid and somewhat elephantine Mr. Foxx hoisted his fly ball against the dull autumn sky and Taylor Douthit, the center fielder, backed up, reaching for it, until he was chafing his shoulder blades against the wall. The world series is moving back to Philadelphia tonight, and this was the last positive action that St. Louis was to see.

Traveling Party Reduced.

The traveling party will be considerably reduced now. There may be only one more game and a number of the baseball experts from other major league towns and the Western minor league points, are dropping out to turn to football. Also, most of these enthusiasts who start out eager and excited, to follow the show from town to town at their own expense, have wearied of the standing around and sitting around in the hotels, and the sleeping in berths, and have checked out quietly to follow the rest of the series per newspaper or radio. Mr. George Getz, of Chicago, the millionaire, who not only fancies but collects baboons, but also cultivates the acquaintance of prize fighters and managers as a recreation, was seen limping to a taxicab this evening behind a porter. "I am going home to rest my feet," Mr. Getz said, "and, after several days of uninterrupted gasing at the hill-billy type of baseball nut, I think it will be a pleasure just to sit and gaze at the intelligent countenances of my baboons."

It is becoming sadly apparent that the world series G. A. R.'s are a dwindling group. One by one they drop out, the old ball players and managers who first came to the world series years ago all brisk and thirsty and prepared to sit up against the hardiest all-night sitters up in the world. They have been shunning the hard floors of the hotel lobbies, which are very trying on the feet, and retiring to their rooms early in the evening where, more than likely, they put on old-fashioned nightshirts and take their pills before turning in. To such as these, the world series ball games nowadays have come to represent no more than business sessions

Continued on Page 21, Column 8.

Circuit Clout Pleasing to Cochrane

Catcher Gives Grimes Bronx Cheer on Way Home.

Athletics Jubilant in Clubhouse; Cards Not Mournful.

By WILLIAM HENNIGAN.

ST. LOUIS, Oct. 6 (N.Y.W.N.S.).—Smiling a boyish smile with his round and chubby face, Jimmy Foxx, latest idol of the 1930 world's series, stood in the center of the Athletics' dressing room at the ball park this afternoon and received the tributes of the other members of the world's champions for that mighty, grand and glorious home-run hit off Burleigh Grimes in the ninth inning.

They gathered around Jimmy before he could even take off his shirt, shaking him by the hand, patting him vigorously on the back, and jokingly jabbing him in the ribs. "Boys, I did it for dear old Connie," laughed the clouting first baseman, and the other players gave one big and rousing cheer. The celebration of the Athletics of their third victory of the series and their second over Grimes was a short one, as they had to catch an early train back to Philadelphia. While it was short, it carried plenty of kick, as the Athletics would rather lose their right hands than to meet defeat at the hands of the spitball pitcher.

"That was the sweetest home run I ever saw hit," declared Mickey Cochrane to Foxx. "I would have given my year's salary to have clouted that ball into the bleachers."

Mickey Out for Revenge.

Now, Mickey is a nice boy, a great catcher and wants Foxx to get all the glory he can out of his home run. But Mickey wanted to be the one to defeat Grimes today. The catcher and the spitballer have been battling all through the series, calling each other some short and ugly names. Mickey got so mad when he hit a ball up in the air in the seventh inning, with Dykes on base, he slammed his bat down on the ground and broke it.

He then walked over to the bench, and as he did Grimes said something to Mickey about pinning his ears back. Furthermore, Grimes chuckled merrily when Simmons missed a swing at a spitter late in the game. So in the ninth inning, when Cochrane walked, he giggled at Burleigh as he jogged down to first base. And when Foxx's drive landed in the bleachers, Mickey gave Burleigh the Bronx cheer. And it was the best Bronx cheer that has been turned loose in many years.

"We told Grimes we'd beat him again," said one of the other players, "and we did. He wasn't so cocky after Foxx hit that home run. They said we got all the breaks and we were lucky when we beat him in Philadelphia, but there was nothing lucky about that home run Jimmy hit. It was just a good big blow that made Burleigh throw up his hands."

Grove Praises Work Of Earnshaw.

Lefty Grove, the tall southpaw, dressed near Big George Earnshaw. "You pitched a great game George, and I am sorry you will not get credit for it," said the southpaw to his brother pitcher. "Too bad they couldn't give you the victory, for they wouldn't have scored on you in a week."

While the Athletics were celebrating, Connie was talking to a flock of baseball writers in the offices of the Browns. It was a strenuous game for old Connie and he was a bit weak when he sat down. They gave him a glass of water and he felt better.

While the Cardinals lost and are now again on the defensive, they did not act like a roomful of mourners after the game. True, they were a bit sore after losing such a hard battle, but they seemed to still believe they will win the next two games and bring the world's championship back to St. Louis.

They all dressed quickly for they had to catch a train which left even earlier than the Athletics'.

Mexican Wrestler Held In Quiz of Fatal Brawl

San Antonio, Tex., Oct. 6 (A.P.).—Pancho Vitela, known to San Antonio wrestling fans as the "champion of Mexico City," was held by police today after the body of an unidentified man who had been beaten to death was found on a sidewalk.

Vitela said that the man, a stranger, attacked him with a knife and they fought. Police found a knife on the man's body. The wrestler exhibited a gash on his arm.

BRENTWOODS TO DRILL.

The Brentwood Hawks will hold a drill tonight on the Mount Rainier field at 7 o'clock sharp.

WEST MEN'S WEAR

The "Curtis"

A New Westyle Model

Tweed Suit

$40

With that trim smartness Young Men with an eye to fashionable styling are seeking. In tans and greys.

Sidney West, *Inc.*

14th & G Sts.

EUGENE C. GOTT—PRESIDENT

HIS HOMER GIVES MACKS GAME

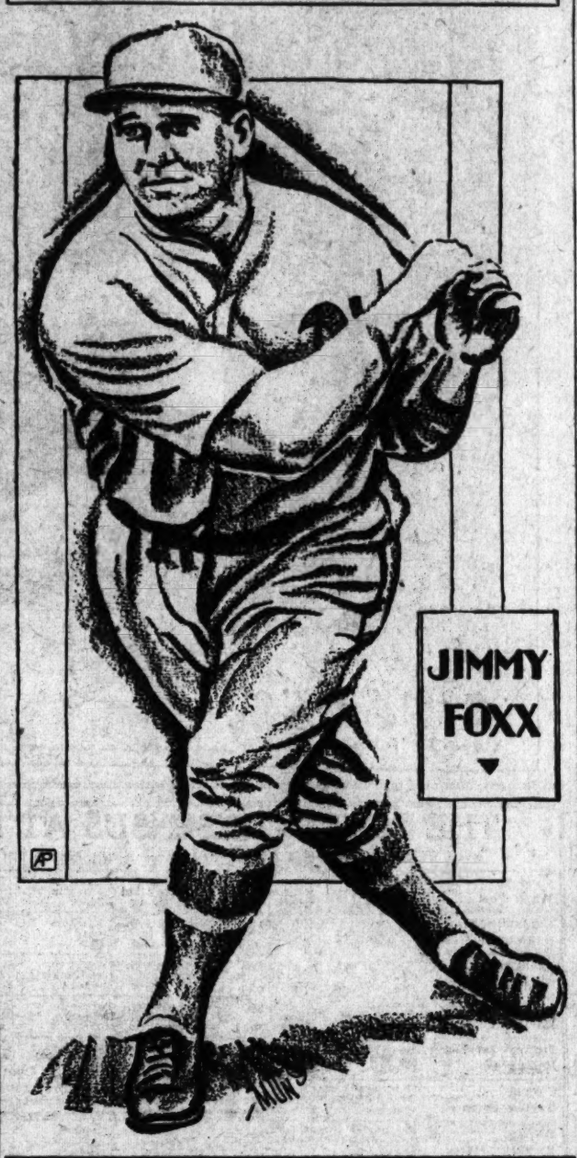

Foxx Gleeful Over Homer; Grimes Calls Luck "Tough"

ST. LOUIS, Oct. 6 (N.Y.W.N.S.).—"I'm the happiest kid in the world tonight," Jimmy Foxx shouted when seen in the dressing room after the game. "That drive I hit into the bleachers in the ninth inning was as welcome as a million dollars on a Chrastmas morning. It was a curve ball.

"When I saw it coming I decided to get a piece of it. Iswung just as hard as I could, and believe me, when I saw the ball sailing high in the air and among those bleacher fans, I was ready to do a dance or a high dive into the Mississippi River.

"I felt it in my bones I was going to break up the game with a home run. During the batting practice I hit three balls into the stand, and before the battle started I told Mickey Cochrane and several of the other players I would win the game with a big blow.

"As I walked up to the plate in the ninth, one of the other players yelled at me: 'Now's the time ot hit that home run.' And when I saw that curve whizzing at me, I swung. It was one of the greatest swings that ever left my shoulder."

ST. LOUIS, Oct. 6 (N.Y.W.N.S.).—"It was a tough game to lose," Burleigh Grimes remarked, shaking his head as he sat in front of his locker. "The toughest I ever lost in the big league. After I got out of that tight hole in the eight inning, I thought we were oing to win."

I pitched a curve ball to Foxx in the ninth. Maybe it didn't break just right, for he got a good hold on it and slammed the ball into the bleachers.

"When I saw the ball going in the air, I threw up my hands, for I knew I was going to lose another well-pitched world series game.

"But we're not beaten yet. Hallahan will beat them in Philadelphia on Wednesday and Haines will win the series on the following day. The defeat today will make us fight just that much harder in Philadelphia.

LEETOWN WINS SERIES.

Charles Town, W. Va., Oct. 6.—The Jefferson County series between Leetown and Rippon was played yesterday at Leestown and resulted in the latter winning the Jefferson County championship by a score of 14 to 3. Five games have been played, Leetown winning four out of five.

THE OFFICIAL BOX SCORE

PHILADELPHIA ATHLETICS.

	Ab.	R.	H.	Sh.	Sb.	2b.	3b.	Hr.	Po.	A.	E.
Bishop, 2b	4	0	0	0	0	0	0	0	1	0	0
Dykes, 3b	3	0	0	0	0	0	0	0	0	1	0
Cochrane, c	3	1	1	0	0	0	0	0	7	1	0
Simmons, lf	4	0	0	0	0	0	0	0	3	0	0
Foxx, 1b	4	1	2	0	0	0	0	1	12	0	0
Miller, rf	4	0	0	0	0	0	0	0	0	0	0
Haas, cf	4	0	1	0	0	0	0	0	2	0	0
Boley, ss	3	0	1	0	0	0	0	0	2	1	0
Earnshaw, p	2	0	0	0	0	0	0	0	0	4	0
Grove, p	0	0	0	0	0	0	0	0	0	0	0
*Moore	0	0	0	0	0	0	0	0	0	0	0
TOTALS	31	2	5	0	0	0	0	1	27	8	0

*Batted for Earnshaw in eighth inning.

ST. LOUIS CARDINALS.

	Ab.	R.	H.	Sh.	Sb.	2b.	3b.	Hr.	Po.	A.	E.
Douthit, cf	4	0	0	0	0	0	0	0	2	0	0
Adams, 3b	4	0	1	0	0	0	0	0	0	1	0
Frisch, 2b	4	0	1	0	0	0	0	0	3	3	1
Bottomley, 1b	4	0	0	0	0	0	0	0	9	1	0
Hafey, lf	3	0	0	0	0	0	0	0	1	0	0
Watkins, rf	3	0	0	0	0	0	0	0	1	0	0
Wilson, c	4	0	1	0	0	1	0	0	9	0	0
Gelbert, ss	2	0	0	0	0	0	0	0	2	3	0
Grimes, p	2	0	0	1	0	0	0	0	0	0	0
†Blades	0	0	0	0	0	0	0	0	0	0	0
TOTALS	30	0	3	1	0	1	0	0	27	13	1

†Batted for Watkins in ninth inning.

ATHLETICS	0	0	0	0	0	0	0	0	2—2
CARDINALS	0	0	0	0	0	0	0	0	0—0

Runs batted in—Fox (2). Double play—Adams to Frisch to Bottomley. Left on bases—St. Louis, 8; Philadelphia, 5. First base on balls—Off Grimes, 3 (Dykes, Moore, Cochrane); off Earnshaw, 3 (Gelbert 2, Hafey); off Grove, 1 (Blades). Struck out—By Grimes, 7 (Bishop 2, Boley, Cochrane, Earnshaw, Foxx, Miller); by Earnshaw, 5 (Watkins, Bottomley 2, Adams, Hafey); by Grove, 2 (Bottomley, Gelbert). Hits—Off Earnshaw, 2 in 7 innings; off Grove, 1 in 2 innings. Winning pitcher—Grove. Umpires—Moriarity, plate; Rigler, first base; Geisel, second base; Reardon, third base. Time of game—1 hour 53 minutes.

Frisch Says He Did Not Drop Ball

Street Plans to Use Hallahan in Game on Wednesday.

Foxx Predicted Clout That Broke Up the Battle.

By CHARLES W. DUNKLEY.

ST. LOUIS, Oct. 6 (A.P.).—It was a snarling, defiant flock of Cardinals that hurriedly packed their luggage today after dropping a heart-breaking 2-to-0 game to the Athletics in the fifth battle of the world's series. They were one down to the White Elephants, but they were not down and out by a long ways in spirit.

They openly muttered defiance with Gabby Street, their manager, declaring they would certainly win two games in Philadelphia. There was no solemn, depressed air of a burial in the Cardinal dressing room. To hear them shout, the impression prevailed that they won instead of lost today.

"It was a well-pitched ball game that any one could have busted up," Street said, "and Grimes nor anybody else is excited about losing it. We're going to Philadelphia heads up and determined to win the next two games."

Street Will Use Hallahan.

The old Sarge said he would start "Wild Bill" Hallahan, the pug-nosed Irish kid who blanked the A's Saturday, and expected that Connie Mack would counter with Robert Moses Grove.

"He'll have to pitch Grove because we can beat any one else he's got. And we'll beat him, too.

"It was lucky that Foxx had to hit a high, fast curve ball. We had no idea of passing him. He was just lucky, that's all. The team that got the breaks got all the luck that went with it."

Frankie Frisch, captain of the Cards, said he did not drop the ball in the eighth inning after tagging Haas at second base.

"Umpire Geisel," Frisch bellowed, "must have been blind. I hung right on to the ball, but he made his ruling and couldn't change it despite the fact that he was wrong. We still feel that we should have won today's game and we're going to knock hell right out of 'em when we get back in Philadelphia."

Jimmy Foxx, the hero of the game, not only is a home run hitter of distinction, but he is a sage. During the contest, Jimmy told his mates he'd win the game with a home run. He did just that.

Foxx Predicted Homer.

Before grabbing his bat in the dramatic ninth inning, Foxx yelled back to the players on the bench:

"I'll bust up this ball game right now!"

He stepped to the plate, caught one of Grimes' high ones and derricked it into left center field bleachers.

That amash gave Connie Mack the greatest thrill of the year. The 67-year-old leader of the Athletics, sitting on the bench, saw the ball sail into the bleachers and Foxx trot triumphantly home.

"My heart beat faster at that moment than it has all year," said Connie Mack. "I knew from the

Continued on Page 22, Column 5.

Series Statistics

STANDING OF THE CLUBS.

Team.	W.	L.	Pct.
Philadelphia (A.)	3	2	.600
St. Louis (N.)	2	3	.400

GAME SCORES.

First—Philadelphia, 5; St. Louis, 2.
Second—Philadelphia, 6; St. Louis, 1.
Third—St. Louis, 5; Philadelphia, 0.
Fourth—St. Louis, 3; Philadelphia, 1.
Fifth—Philadelphia, 2; St. Louis, 0.

FIFTH GAME FIGURES.

Attendance	38,844
Receipts	$165,987.00
Commissioner's share	24,898.05
Each club's share	35,272.27
Each league's share	35,272.27

SERIES TOTALS.

Attendance	179,324
Receipts	$801,037.00
*Players' share	323,865.50
Each club's share	89,254.92
Each league's share	89,254.92
Commissioner's share	120,155.55

*Players share only in receipts of first four games.

FIRST BASEMAN POUNDS BALL INTO LEFTFIELD BLEACHERS TO BRING DEFEAT TO GRIMES

CARRY BATTLE BACK TO EAST

Earnshaw and Grove Give 3 Hits; Credit to Southpaw.

Mickey Counts Ahead Batter on Long Circuit Smash.

By DICK WILLIAMS.

ST. LOUIS, Mo., Oct. 6 (N.Y.W.N.S.).—A big apple-cheeked Maryland farm kid named Foxx, with fat legs and a pair of wrists as thick as wagon tongues, hit a baseball so hard here today that he jarred St. Louis' citizenry away back to the Laclede family, who owned the first two-story house ever built at the junction of the Missouri and Missalssippi Rivers here.

The ball was hit in the ninth inning of the fifth game of the world series. So far did it sail up into the air, it looked like a gray speck hanging against the mangy background of a dreary October day, and then it dropped into the left center field bleachers and became a home run so that Mr. Foxx trotted entirely around the bases and chased Catcher Mickey Cochrane around ahead of him.

It wasn't necessary for Mr. Cochrane to be out there ahead, since he merely made the score 2 to 0 and the Cardinals, in spite of a base on balls to Catcher Wilson in their half of the inning, were unable to score even once on Pitcher Grove, who had relieved Pitcher Earnshaw the previous inning when Earnshaw had been retired in favor of a pinch hitter.

Homerun Is Tragedy For Grimes.

That ball, with its tremendously high trajectory, and its freight of important money, was a most tragic thing for the home folk here in St. Louis. It had looked for several innings as though Burleigh Grimes, their hope and pillar, would win his first game of this series. He had pitched splendidly and no pitcher ever worked harded for a victory. But he made one slig when he drove his fast ball high over the plate and just off former boy Foxx's ear and that pitch locked the door to immortality to him for one year more, at least.

It had been only a minute before, probably less than that, that Grimes was riding Fielder Simmons, of the Athletics blandly. Simmons had almost tied himself into a slip knot swinging at one of the Grimes spit balls and Mr. Grimes waved his arms to and fro as if he might have been rocking an infant in his arms. He thrust out his heavy chin with its day's growth of beard and then blazed another pitch at Simmons and the Philadelphia slugger lifted it high to shortstop Gelbert for an easy out.

Foxx Hits First Pitch Of Burleigh.

Then came Farmer Boy Foxx with his immense depth of chest and his puffy pink cheeks and his thick, sturdy legs. He didn't wait for Grimes to get him in the hole, nor for Cochrane, who was waiting on first base, to try to go down to second. He picked the first ball pitched and slashed his bat around so fast that it looked as though he were opening one of those old fashioned collapsible fans that ladies carried when they wore so many clothes.

The bat cracked against the ball midway in its swing and away went that old onion, as the boys say, climbing into the full peak of its orbit and then sailing out through the hazy day toward left center. Far out across the green carpeted field Fielders Hafey and Douthit were racing toward the point where the ball might descend. Forty thousand fans were rising slowly to their feet with groans already fermenting in their throats.

It seemed to hang up there in the gray haze an interminable time so that each fan there must have gulped at least twice for a total of 80,000 gulps before it started down.

There wasn't much offensive baseball in the game aside from that, but there was some pite and there was a demonstration gaudy enthusiasm and 100 per cent rotarian home-town whoop-de-do among the forty-some thousand folks jammed

Continued on Page 22, Column 8.

PLAY BY PLAY OF GAME

(Associated Press.)

FIRST INNING.

ATHLETICS—Bishop struck out on called third strike. Dykes rolled to Gelbert and was thrown out to Bottomley. Cochrane singled to center. Simmons lifted a fly to Gelbert back of short.

No runs; one hit; no errors; one left.

CARDINALS—Douthit bunted to Foxx and was out, unassisted. Adams singled to center on the first pitched ball. Frisch lifted a fly to Boley in short left. Bottomley bounded to Foxx, who stepped on first for the putout.

No runs; one hit; no errors; one left.

SECOND INNING.

ATHLETICS—Foxx lifted a fly to Hafey in deep left on the first pitched ball. Miller filed to Douthit, who ran in a few steps to make the catch. Haas also filed to Douthit.

No runs; no hits; no errors; none left.

CARDINALS—Hafey filed to Simmons in short left. Watkins struck out, swinging at a curve ball, for the third strike. Wilson lined to Simmons in deep left.

No runs; no hits; no errors; none left.

THIRD INNING.

ATHLETICS—Boley struck out, swinging at a fast ball. Earnshaw rolled to Frisch and was thrown out to Bottomley. Bishop struck out for the second time on a called third strike.

No runs; no hits; no errors; none left.

CARDINALS — Gelbert walked. Grimes bunted to Earnshaw and was thrown out to Foxx—a sacrifice. Douthit rolled to Dykes, who caught Gelbert in a chase between third and second; Gelbert, however, scrambled back to second. It was a fielder's choice for Douthit. Adams lifted a high fly to Boley. He was out anyway under the infield-fly rule. Frisch bounded to Foxx and was out, unassisted.

No runs; no hits; no errors; two left.

FOURTH INNING.

ATHLETICS—Dykes bounded to Gelbert and was thrown out to Bottomley. Cochrane struck out on a called third strike. Simmons bounded to Gelbert and was thrown out to Bottomley.

No runs, no hits, no errors, none left.

FIFTH INNING.

ATHLETICS—Foxx singled to center. Miller bounced to Gelbert and Foxx was forced at second, Miller reaching first. Haas hit to Adams, who threw to second, forcing Miller and Frisch, completing a double play with a toss to Bottomley.

No runs, one hit, no errors, none left.

CARDINALS—Gelbert lifted a fly to Foxx. Grimes up. Grimes was given a big hand. Strike one; called, Strike two; swinging. Grimes bounded to Earnshaw and was thrown out to Foxx. Douthit bounded to Boley and was thrown out to Foxx.

No runs, no hits, no errors, none left.

SIXTH INNING.

ATHLETICS—Boley bounced to Gelbert and was thrown out to Bottomley. Earnshaw struck out, swinging hard at the third strike. Bishop bounded to Frisch and was thrown out at first.

No runs, no hits, no errors, none left.

CARDINALS—Adams struck out, swinging so hard at the third strike his bat slipped out of his hand. Frisch bunted to Earnshaw and was thrown out at first, Earnshaw making a one-handed stop. Bottomley struck out, swinging at a curved ball.

No runs, no hits, no errors, none left.

SEVENTH INNING.

ATHLETICS—Dykes walked. Cochrane lifted a fly which Wilson caught in front of the plate. Simmons filed to Watkins, who made a running catch in right. Foxx struck out, swinging lustily at a third strike.

No runs, no hits, no errors, one left.

CARDINALS—Hafey struck out on a called strike. Watkins filed to Simmons in short left. Wilson doubled to center. It was the second hit for the Cardinals. Gelbert purposely passed. Grimes filed to Haas in right center.

No runs, one hit, no errors, two left.

ATHLETICS—Miller rolled to Gelbert and was out at first. Haas bunted to Grimes and beat it out for a hit. Haas was called out stealing second and the umpire reversed his decision when Frisch dropped the ball, after tagging him. It was an error for Frisch. The St. Louis players gathered about Geisel to protest and the crowd booed. Boley hit to the box, Grimes deflected the ball,

Continued on Page 22, Column 3.

DUE

to the Announcement of New Model

NASH

AUTOMOBILES

We Are Offering Special Prices on All Used Cars and Demonstrators

WALLACE MOTOR CO.

Open Evenings

1709 L St. N. W.

WOODWARD & LOTHROP

10TH 11TH F AND G STREETS

THE MEN'S STORE, Second Floor

WING-TIP OXFORDS

A last designed for comfort and ease

The Men's Store calls special attention to these Black Scotch Grain Wing-Tip Oxfords made in a comfortable and fashion-wise manner. These particular oxfords are enjoying a popular season. Bleached calf quarter-lining; perforations on tip.

$8 pair

THE MEN'S STORE, SECOND FLOOR

COE ENTRY PICKED IN LAUREL OPENING FEATURE

$5,000 Sprint Race Draws Field of 12

Black Majesty and Sweep Out Give Coe Strong Hand.

Sagamore and Pierce Entry Made Up of 3 Good Ones.

By J. B. SNODGRASS.
Special to The Washington Post.

LAUREL RACE TRACK, Oct 6.—The Maryland State Fair, Inc., will begin its annual 23-day fall race meeting here tomorrow. As usual, the $5,000 added Capital Handicap, 6 furlongs dash for 3-year-olds and upward, will feature the initial day's program.

Twelve of the country's best sprinters have been named overnight as probable starters in the Capital. Black Majesty and Sweep Out will represent W. R. Coe in the race and it is very likely this entry will be slightly favored over the Sagamore Stable-C. Harvey Pierce entry of The Spare, Balko and The Heathen.

Black Majesty Beats the Heathen In Gallop.

Black Majesty only galloped to beat The Heathen in a 6-furlong dash opening day of the recent Havre de Grace session and, to prove that he has lost none of his speed, the son of Black Tony breezed three-quarters of a mile over a cut-up track at Havre de Grace last week in around 1:14.

Black Majesty's stablemate, Sweep Out, is a very fast trick and she has reached her very best form. On one occasion through the Havre de Grace meet, she licked Balko easily and came back a few days later and trimmed The Spare half a length after leaving the barrier in a tangle.

The Spare may be best of those Trainer Buddy Stotler will saddle. The Miss is nicely weighted under 108 pounds and she has had little racing this year. She is most certain to be with the leaders most of the way. Balko's two Havre de Grace races left the impression he isn't himself. At his best he could lick the kind that beat him, running backwards. The Heathen is always dangerous. When in a running mood he'll keep step with any man's horse. The fact he has won but two races this year makes us doubt his ability to whip the Capitol field.

Mr. Sponge Takes Kindly to Laurel Track.

Mr. Sponge was graduated from the maiden ranks at Laurel last fall. It is evident that he likes the track. He has quite a bit of class, but he's coming back to a sprint race after being trained to go a route. Others in the Capitol are Voltear, Flimsy, Bobashela, My Sis, Pegg's Pride and Sun Falcon.

FIRST RACE—The opening day program failed to fill, according to the book of the meeting, and as a result three races for cheap platers are carded. The day's opener is one of them. **SEA RIP**, dead short in his only start at Havre de Grace, may get down in front of this ordinary bunch he meets. He is most certain to improve over his last effort. **THISTLE COOT** ran a fine race last Thursday, considering he was away from the barrier very slowly. He came with a great burst of speed near the end and finished third. As a rule, this fellow breaks quickly. **ELEUSAGON** is far down among the also eligibles and isn't likely to start. She's fast and she'll be hard to keep out of the picture if she gets in. **CYRANO** figures best of the others.

SECOND RACE—We have with us several strangers in the second number, a dash for maiden 2-year-old fillies. Of those we have seen in action, we prefer the Middleburg Stable's **PHANTASIME**. This miss gave a good account of herself of two occasions at Havre de Grace. **CENTER STONE** is a doubtful starter. She had no excuse other than being a little short in her first out at the other track. However, there is the possibility she will improve over that last race. **GRACE DARLING**, a speedy daughter of Golden Broom, may upset the dope. She turned in two fair efforts in New York. Golden Broom's offsprings are noted for possessing high early speed and this race will be decided over the five-and-a-half furlong route. **BANAL GIRL** is worthy of some consideration.

THIRD RACE—BROWN MAID is a maiden, but she gave fair promise at Havre de Grace. Her races were good enough to have beaten bad ones like she meets in the third. She was second to Dunlin's Elk her last start, but prior to that effort she was close to Con Amore and beat Aziz. Con Amore trimmed a good field of platers since and Aziz placed to Her Grace and beat Dustemall. **CHEROKEE MAID'S** last effort can be thrown out. She broke very slowly and wasn't persevered with. Just before that race, she licked **VOWED VENGEANCE, KEITH** and other cheap ones like she meets in this contest. **VOWED VENGEANCE** should hold **KEITH** safe. **WANDERING GOLD** was out to the last ounce to whip Harvard. Can't give Jim Bean's runner much off that effort.

FOURTH RACE—H. P. Whitney's **MAGNIFICO** will be hard to beat in the Rock Creek Purse if he runs back to his Eastern Shore Handicap race. **MAGNIFICO'S** underpinning is none too good, but he's a handsome brute, nevertheless, and he can step. The distance of this race is but 5½ furlongs. The son of Bunting may never be headed. We rate him the most probable winner of the day. **TARPAULIN** had no chance to show his true form in the Eastern Shore. Just when he began making his run at the top of the stretch he fell. He escaped without injury and has been working well since. **LADDER** must break from the outside. This is no advantage in a 5½-furlong race. **LADDER'S** last effort at Havre de Grace was very good. **GREAT GUN** has been training well according to Trainer Willie Midgeley. This is said to be the speediest youngster in the Glen Riddle Stable.

SIXTH RACE—The bad-legged **COIN COLLECTOR** won his last race at Havre de Grace rather easily. Prior to that effort **CON AMORE**, which he will meet in this contest, beat him a head. The Sagamore Stable runner should reverse the decision on **CON AMORE**, provided he repeats his last effort.

SEVENTH RACE—BOUNDING DEEP is meeting rather cheap company, considering his last effort when he finished third to Blazing Cinch and Come On and beat, among others, Rejuvenation, Light View and Fair Man in the nightcap. The gelding likes the Laurel track. **MAKE BELIEVE** has been racing with slightly better company than he meets here, but he's been finishing far back. **COGWHEEL** is very good right now. The first two named hold him safe on class, however. **FIRE OPAL** dopes better than the others.

JAMAICA, NEW YORK, CHART, OCTOBER 6, 1930.

(Associated Press.)

WEATHER, CLEAR. TRACK, FAST.

FIRST RACE—Five furlongs. Purse, $1,000; claiming. For 2-year-olds. Start fair. Won driving; place, same. Went to post at 2:34. Off at 2:39½. Winner, M. L. Schwartz's b. c. (2), by Black Servant—Mary Grace. Trained by M. Hirsch. Value to winner, $700; second, $200; third, $100. Time, 0:23, 0:47 4-5, 1:00 2-5.

Horses	Wgt.	Post	St.	¼	½	Str.	Fin.	Jockeys	St.	P.	S.
BLACK AND BLUE	118	9	6	4^{1}	4^{h}	2½	1^{h}	Walls	7	5-2	6-5
REPROOF	114	8	4	1^{1}	1^{1}	1¼	2¼	Chirch	8	3	6-5
TRANSFORMATION	113	2	2	7^{2}	7^{1}	5^{1}	3^{1}	Kurtsinger	5	8-5	3-5
MORHEART	119	1	1	3^{2}	3^{1}¼	4½	4^{1}	Ellis	3-5	1-6	Out
MARDIE	113	10	5	2½	2½	3^{h}	5^{4}	Lyons	8	3	7-5
SILVER CANOPY	108	7	8	5^{h}	6¼	6^{1}¼	6^{1}	McKechnie	20	7	3
CHOSA	112	11	7	6^{1}¼	5^{1}	7^{1}	7^{1}	Bethel	20	7	3
WHIPPORCRACKER	110	3	3	8½	8^{2}	8^{2}	8^{2}	Stevens	15	5	5-2
LADY NEWBURY	104	5	9	10^{1}	10^{10}	10^{1}	9^{2}	Moore	30	8	4
CARNIVAL	103	4	10	9^{2}	9^{2}	9^{2}	10^{20}	Hendrick	30	8	4
THE KHAN	107	6	11	11	11	11	11	Ghesquier	60	20	10

BLACK AND BLUE was kept well up from the start, closed with a rush in the final furlong and was going away at the end. REPROOF broke a bit slow, but rushed into a long lead, saved ground and held on gamely. TRANSFORMATION broke fast, but was crowded back in the first sixteenth. She closed with a rush when clear and might have won but for interference. MORHEART had plenty of speed, but quit to a walk at the end. MARDIE tired chasing the pace. WHIPPORCRACKER was knocked out of contention just after the start.

SECOND RACE—Six furlongs. Purse, $1,000; conditions. For all ages. Start good. Won easily; place, same. Went to post at 3:05. Off at 3:08½. Winner, Rudolph Spreckles' b. h. (5), by Black Toney—Humanity. Trained by F. E. Kraft. Value to winner, $700; second, $200; third, $100. Time, 0:23 4-5, 0:48, 1:14.

Horses	Wgt.	Post	St.	¼	½	Str.	Fin.	Jockeys	St.	P.	S.
TUSKEGEE	120	4	3	1¼	1¼	1^{2}	1^{1}¼	Kelsay	7-10	1-5	Out
FLOSSINE	110	6	2	2^{2}	2^{1}	2^{1}	2^{1}½	Barnes	7-2	1	1-2
DON PEDRO	113	1	1	6^{h}	5^{1}	4^{h}	3^{h}	Stevens	30	8	4
PROTRACTOR	115	7	6	4^{2}	4^{h}	6^{2}	4^{h}	Weiner	30	7	3
CHALICE	115	5	7	7	6^{2}	5^{h}	5^{2}	Lyons	8	5-2	4-5
BYRD	115	2	4	3^{2}	3^{1}	3^{h}	6^{4}	Walls	5	8-5	7-10
PRINCE TOY	113	3	5	5¼	7	7	7	Chirch	100	50	20

TUSKEGEE broke a bit slow, but rushed up on inside, took lead, raced FLOSSINE into defeat and drew away at end. FLOSSINE, away fast, showed good speed and held on gamely. DON PEDRO was crowded back just after start, but closed with a rush on the inside. PROTRACTOR was taken very wide on stretch turn. He ran good race under poor handling. BYRD tired badly. CHALICE was outrun.

THIRD RACE—Mile and seventy yards. Purse, $1,200 added; claiming handicap. For 3-year-olds and upward. Start good. Won driving; place, same. Went to post at 3:25½. Off at 3:27½. Winner, G. A. Cochran's ch. g. (3), by Man o' War—Coroness. Trained by H. McDaniel. Value to winner, $955; second, $200; third, $100. Time, 0:24 1-5, 0:48 4-5, 1:14 4-5, 1:42 1-5.

Horses	Wgt.	Post	St.	¼	½	¾	Str.	Fin.	Jockeys	St.	P.	S.
ALDERSHOT	98	2	2	6	6	6	5^{10}	1^{ns}	Munden	5	8-5	1-2
NAYLOR	100	6	6	3^{1}	2^{h}	1^{h}	1^{1}	2^{ns}	Cooper	12	4	8-5
LAHOR	118	3	4	5^{2}	4^{1}	3^{1}½	2^{h}	3^{h}	Ellis	7-10	1-5	Out
SUN SHADOW	115	4	3	2^{2}	5^{4}	4½	4^{h}	4^{4}	Thurber	4	8-5	2-5
HOST	115	1	1	4^{2}	3^{1}¼	2^{2}	3^{h}	5^{20}	Eaby	6	8-5	1-2
BLACK ABBOTT	110	5	5	1^{h}	1^{h}	5½	6	6	Callahan	40	15	5

ALDERSHOT, under light weight, was badly outpaced for the first six furlongs, moved up very fast on the extreme outside and rapidly wore down NAYLOR, coming in ahead by a nose. NAYLOR moved up very fast on inside at far turn, took a brief lead and held on gamely. LAHOR was taken wide around turn and closed gamely. SUN SHADOW had plenty of early speed, dropped back in run down back stretch, came again at end and finished fast. HOST had no mishaps. BLACK ABBOTT had speed for six furlongs, then quit to a walk.

FOURTH RACE—Six furlongs. Purse, $3,000 added. Interborough Handicap. For 3-year-olds and upward. Start good. Won easily; place, same. Went to post at 3:53½. Off at 3:56½. Winner, G. D. Widener's ch. g. (5), by The Finn—Last Straw. Trained by A. J. Joyner. Value to winner, $3,400; second, $600; third, $300. Time, 0:24, 0:47 3-5, 1:13 1-5.

Horses	Wgt.	Post	St.	¼	½	Str.	Fin.	Jockeys	St.	P.	S.
FINITE	115	4	3	2^{1}¼	2^{2}	1¼	1^{1}	Eaby	9-5	3-5	1-5
PATRONESS	105	2	4	5	4^{4}	3^{2}	2^{2}	Stevens	20	6	2
PETO	110	1	2	4½	5	5	3¼	Abel	10	2	4-5
THE BEASEL	122	3	1	1^{1}¼	1^{1}½	2^{1}¼	4^{2}	Kelsay	6-5	2-5	Out
GOOSE EGG	108	5	5	3^{1}	3¼	4^{h}	5	Kurtsinger	5	8-5	1-2

FINITE is in good form. He was rated off the fast early pace, ran into the lead in stretch and won easily. PATRONESS trailed far back in early part, closed with a rush and finished fast. PETO was crowded back after start and closed very fast in the stretch. The BEASEL had plenty of early speed, but quit badly in stretch. GOOSE EGG was outrun.

FIFTH RACE—Five and one-half furlongs. Purse, $1,000; conditions. For maiden 2-year-olds. Start good. Won driving; place, easily. Went to post at 4:17½. Off at 4:23½. Winner, Greentree Stable's b. c. (2), by St. Germans—Panache. Trained by T. W. Murphy. Value to winner, $700; second, $200; third, $100. Time, 0:24, 0:48 4-5, 1:07 3-5.

Horses	Wgt.	Post	St.	¼	½	Str.	Fin.	Jockeys	St.	P.	S.
ST. BRIDEAUX	118	4	5	2^{1}¼	2^{2}	2^{2}	1^{ns}	Kurt'ger	6-5	2-5	1-5
HALF DAY	118	8	4	1^{1}	1½	1¼	2^{h}	Eaby	2	1-2	1-4
NULLO	118	3	3	4^{2}	3^{h}	3^{2}	3^{2}	Kelsay	9-2	7-5	7-10
BLUE BANNER	118	1	1	5½	5^{2}	5^{1}	4^{2}	Walls	†20	7	3
FINALIST	118	5	2	3½	4^{2}	4^{h}	5^{h}	Ellis	8	5-2	6-5
ROCKY POINT	118	2	7	8	6^{1}	6^{2}	6^{2}	Renick	50	15	8
PETULANT	115	6	8	7^{1}	7^{2}	7^{2}	7^{1}	Delaney			†
SPARKLING STAR	118	7	6	6^{h}	8	8	8	Legere	30	8	4

† Trainer M. Hirsch entry.

ST. BRIDEAUX broke very slow, but quickly gained a contending position, closed gamely under a hard drive and just got up. HALF DAY displayed plenty of early speed, saved ground and held on well. NULLO was hard ridden all the way and ran a good race. BLUE BANNER closed a big gap. FINALIST tired badly.

SIXTH RACE—One and one-sixteenth miles. Purse, $1,000; claiming. For 3-year-olds and upward. Start good. Won driving; place, same. Went to post at 4:45½. Off at 4:47½. Winner, Val Crane's ch. g. (a.), by Colonel Vennie—Little Bit. Trained by C. Irby. Value to winner, $700; second, $200; third, $100. Time, 0:24 4-5, 0:49 2-5, 1:15, 1:42, 1:48 4-5.

Horses	Wgt.	Post	St.	¼	½	¾	Str.	Fin.	Jockeys	St.	P.	S.
GEORGE DE MAR	111	3	3	5^{1}	5^{1}¼	3¼	3^{1}	1^{nk}	McKechnie	8	3	7-5
ALCMAN	121	2	2	2^{1}	2^{1}	2^{2}	1¼	2^{1}	Chisch	3	6-5	3-5
MATIN'S MINISTER	111	1	1	1^{1}¼	1^{1}½	1^{2}	2^{2}	3^{8}	Rose	20	8	4
GADALONG	121	5	10	6^{h}	7^{2}	6^{1}	4^{2}	4^{8}	Steffen	5	8-5	4-5
LADALA	110	8	7	9^{h}	6^{1}¼	7^{2}	5^{1}	5^{h}	Eaby	10	4	2
MAYBE	103	4	8	4½	4^{h}	5^{2}	6^{1}	6^{1}	Sherry	8	3	7-5
FRANCIS SEYMOUR	110	10	9	7^{h}	9^{h}	8^{1}	7½	7¼	Renick	12	5	5-2
JACK BIENER	116	6	4	3^{1}	3^{2}	4^{1}	8^{1}	8^{1}	Munden	13-5	6-5	3-5
WOOLORAC	111	7	5	8½	8^{h}	9^{2}	9^{1}	9^{10}	Bethel	10	4	2
AURICA	109	9	6	10^{2}	10^{2}	10^{10}	10^{4}	10^{8}	Carroll	7	7-2	6-5
SURTEES	120	11	11	11	11	11	11	11	Greco	20	8	4

GEORGE DE MAR worked his way up and, finishing fast, was up to win in last stride. ALCMAN held on gamely. MATIN'S MINISTER tired badly after showing early speed. GADALONG closed a big gap.

CHURCHILL DOWNS ENTRIES.

(Associated Press.)

FIRST RACE—Six and one-half furlongs; purse, $1,100; claiming; for 3-year-olds and upward.
1 *King Pin....104 | 10 Crash....113
2 *Material....108 | 11 Burnt Sienna....113
3 Diamond Glow..113 | 12 *Elstar....101
4 Whoopteedoo....108 | 13 Paul G....109
5 *Helen King....101 | 14 *Mary's Toy....105
6 *Dusky Maiden.101 | 15 J'quelyn Coogle.106
7 West. Princess..106 | 16 Turnover....113
8 Busy Thaka....106 | 17 R. 'Em Down..109
9 Capt. J. S....113 | 18 *Evelyn L....105

SECOND RACE—Six and one-half furlongs; purse, $1,100; claiming; for 3-year-olds and upward.
1 *G.-By Summer.101 | 10 Joe McCord....109
2 One Long Hop..109 | 11 Southland Pal..109
3 Call Play....113 | 12 *Blue Ash....104
4 My Hobby....113 | 13 Hamilton....109
5 *Cleora....105 | 14 Col. Bob....113
6 Rahway....109 | 15 Bob Blackburn..113
7 Miss Alabama..106 | 16 *Double O....108
8 Red Rider....109 | 17 Zoom....113
9 Bar Sinister..106 | 18 *The Abbot....108

THIRD RACE—Six furlongs; purse, $1,200; claiming; for 2-year-old maidens, fillies.
1 Head First....110 | 10 Lady Sweep....110
2 *Miss Mudge....105 | 11 Jargon....115
3 *Scotland Wise.110 | 12 South. Beauty..110
4 *Ruth Marie....105 | 13 Busy Like....110
5 Banner Miss....110 | 14 *Thistle Pattie.105
6 Regal Lady....110 | 15 Diaquri....110
7 *Ros. Finnegan.105 | 16 *Sis Esther....105
8 *Mar'n Ormont.105 | 17 Mai San....110
9 Dust Mop....110 | 18 Dizzy Spin....110

FOURTH RACE—One and one-sixteenth miles; purse, $1,300; claiming; the Watterson Hotel; for 3-year-olds and upward.
1 *Culloden....103 | 4 *Typhoon....108
2 Royal Julian....105 | 5 *Dr. Parrish....108
3 Chip....113 |

FIFTH RACE—One and one-sixteenth miles; purse, $1,300; allowances; the Big Stone Gap; for 3-year-olds and upward.
1 Bell Smith....103 | 5 Starboard Light.110
2 †Ben Machree..105 | 6 Thistle Fyrn....105
3 Saxon....108 | 7 †Star Lassie....100
4 Banner Bright..102 |
†C. C. and G. Y. Hieatt entry.

SIXTH RACE—Six furlongs; purse, $1,200; allowances; the Old Deposit; for 2-year-olds.
1 †Jotiva....106 | 10 ‡Bagiel....109
2 Tavy....112 | 11 ‡Sky Hawk....115
3 Royal Ruffin..112 | 12 Little Sing....109
4 Speaker....109 | 13 ‖Kentuckian....109
5 Jay Walker....109 | 14 Scales....109
6 ‡Liberty Ace....115 | 15 †Knight's Call.109
7 ‡Leros....112 | 16 High Color....109
8 ‖Clipsetta....109 | 17 Conscience....112
9 Miss Caroline..106 | 18 Dick Weidel....115
†Audley Farm entry.
‡Ferguson entry.
§J. N. Camden entry.
‖J. B. Respess entry.

SEVENTH RACE—One and one-sixteenth miles; purse, $1,200; claiming; for 3-year-olds and upward.
1 My Last Honey.106 | 10 Bye O'Baby....106
2 *Sweet Face....101 | 11 Grecian Beauty.110
3 *Black Alice....106 | 12 *Abeth....105
4 *Busy Fairy....110 | 13 *Susan's Sister.101
5 *Elizabeth....106 | 14 Supryse....108
6 Veneita M....111 | 15 *Baby Blimp....101
7 *Vera C....106 | 16 *Spotlight....110
8 Look at Lillian.106 | 17 *Allege....105
9 Mary Marvin....106 | 18 Rose O'Neil....110
*Apprentice allowance claimed.
Weather, clear; track, fast.

HAWTHORNE RESULTS.

(Associated Press.)

FIRST—Six furlongs; purse, $1,200; allowances; for maiden 2-year-old colts and geldings.
Try It, 114 (Corbett)....... 11.16 5.58 4.40
*More Power, 114 (Root)....... 3.98 3.60
†Chilly Flight, 114 (Landolt)....... 8.60
Civollas, Trycobel, Bug Hunter, †Bertrand, Grasslands, Matadi, Stormy B., Decoration Day, *White Legs also ran. Time, 1:13 2-5.
*Grabner entry. †Berg entry.

SECOND—Six furlongs; purse, $1,200; claiming; for 2-year-olds.
Barney Sexton, 108 (Johns) 5.84 3.34 3.10
Alfaye B., 105 (H. R. Riley)... 4.28 3.46
Austerlitz, 102 (Hanford)....... 5.88
The Judge, *Bilson, Gypsie Chief, Gabbo, *Normahal, Miss Keaton, Drastic Celt, Valedictory, *Helen F. also ran. Time, 1:13 2-5.

THIRD — Six furlongs; purse, $1,200; claiming; for 3-year-olds and upward.
Old Kickapoo, 111 (McLaughlin)
29.10 15.68 9.18
Foxy Seth, 107 (Hanford).... 25.80 13.28
Paragraph, 110 (Johns)....... 4.24
Kingsport, Leflore, *La Dentelle, Kulaman, Water Lad, *Annedire, *Mill Hand, Nora D., Orestes II also ran. Time, 1:12 4-5.

FOURTH—Mile and one-sixteenth; purse, $1,600; Woodlands Purse; allowances; for 3-year-olds and upward.
Tonto Rock, 100 (Moran) 20.48 10.50 6.12
Seth's Hope, 105 (Lest)....... 8.56 4.22
Fleche d'Argent, 97 (Richard)....... 3.52
Uncommon Gold and Suitor also ran. Time, 1:43 4-5.

FIFTH—Mile and 70 yards; purse, $1,500; Andover Purse; allowances; for 3-year-olds.
Fiddler, 112 (H. Fisher).... 9.36 6.08 4.98
Lady Seth, 112 (H. West)...... 6.42 4.48
Trex, 107 (Corbett)....... 4.64
Who Win, Coral Beach, Ladrone also ran. Time, 1:41 4-5.

SIXTH—One and three-sixteenth miles; purse, $1,300; claiming; for 3-year-olds and upward.
Cockrill, 112 (Hanford).... 4.08, 3.42, 3.02
Betty Barrett, 100 (R. West)... 9.20, 4.84
Lillian T., 109 (Richards)....... 3.24
Irene T., Delmonico, James M., J. A. Weil, Boom also ran. Time, 1:58.

SEVENTH—One and one-sixteenth miles; purse, $1,300; for 3-year-olds and upward; claiming.
Eleven Sixty, 115 (Woolf). 4.88 3.66 2.76
Bustling, 105 (Johns)....... 5.50 3.54
*King at Arms, 105 (H. R. Riley)....... 4.38
Ragabald, Sorrento, *Col. Fallon, Leah Jane, Roy Gibson, Miss Lee, *Enthusiastic, Stick Around, Dolly Polly also ran. Time, 1:46 2-5.
*Field.

LAUREL PARK ENTRIES.

(Associated Press.)

FIRST RACE—One and one-sixteenth miles; purse, $1,300; claiming; for 3-year-olds and upward.
1 Sometime....108 | 11 *Baked Apple..100
2 *Hat Brush....107 | 12 Cyrano....107
3 *Minturn....103 | 13 Thistle Coot....112
4 *Sea Rip....107 | 14 *Cottage Boy....107
5 Hedgefence....112 | 15 Blue John....108
6 *John Robert....103 | 16 *Cut Steel....103
7 Flying Pantom.105 | 17 Joe Engel....112
8 *North Breeze..107 | 18 *Eleusagon....100
9 Billie N....105 | 19 Malcolm....112
10 *Jeanne Adele.104 |

SECOND RACE—Five and one-half furlongs; purse, $1,300; for 2-year-old maidens, fillies.
1 Dark Ray....116 | 11 †Greens....116
2 Grace Darling..116 | 12 Rosevolt....116
3 Highland Belle.116 | 13 Rock Dove....116
4 Nerva....116 | 14 My Old Rose....116
5 Peach Basket....116 | 15 ‡Miss Fauquier.116
6 Scotch Bess....116 | 16 ‡Roly Poly....116
7 Caty Lady....116 | 17 Centerstone....116
8 Phantasime....116 | 18 Unusual....116
9 Fair Sun....116 | 19 Ultra Marine..116
10 Banal Girl....116 | 20 †Miss Toney....116
†R. A. Fairbairn and F. Johnson entry.
‡Alwington and R. Parr entry.

THIRD RACE—One and one-sixteenth miles; purse, $1,300; claiming; for 3-year-olds and upward.
1 V. Vengeance....112 | 10 *Wand'g Gold..107
2 Keith....112 | 11 *High Flier....107
3 *Cherokee Maid.104 | 12 Harvard....112
4 *Leonardeau....104 | 13 Wrench....112
5 *Mme. Emelie....104 | 14 Main Sheet....109
6 Brown Maid....105 | 15 Vorpell....103
7 Reform....112 | 16 Royal Eagle....108
8 Princess Henry.105 | 17 *Nealon Kay....107
9 Southland Chief.106 |

FOURTH RACE—Five and one-half furlongs; purse, $1,300; the Rock Creek; for 2-year-olds.
1 Priory....109 | 6 Blind Bowboy....109
2 Great Gun....109 | 7 Fire Town....105
3 Tarpaulin....115 | 8 Roan Antelope..109
4 Magnifico....109 | 9 Ladder....112
5 Dark Hero....109 |

FIFTH RACE—Six furlongs; purse, $5,000; the Capitol handicap; for 3-year-olds and upward.
1 †The Spare....108 | 7 Bobashela....110
2 Voltear....114 | 8 My Sis....100
3 †The Heathen....110 | 9 Pegg's Pride....105
4 Flimsy....107 | 10 ‡Black Majesty.115
5 †Balko....122 | 11 Sun Falcon....108
6 ‡Sweepout....109 | 12 Mr. Sponge....118
†Sagamore Stable entry.
‡W. R. Coe entry.

SIXTH RACE—One and one-sixteenth miles; purse, $1,300; claiming; for 3-year-olds and upward.
1 Crystal Domino.113 | 4 *Fair Beth....105
2 Con Amore....108 | 5 *Vacation....108
3 Bide a Wee....105 | 6 Coin Collector..113

SEVENTH RACE—One and one-eighth miles; purse, $1,300; claiming; for 3-year-olds nad upward.
1 Golden Arrow..112 | 6 Fair Albert....112
2 *Miss Evat....100 | 7 Cogwheel....112
3 Frances St. L....105 | 8 *Bounding Deep.111
4 Fire Opal....109 | 9 *Stand. Bearer..111
5 *Make Believe..107 |
*Apprentice allowance claimed.
Weather, clear; track, fast.

RAVENNA ENTRIES.

(Associated Press.)

FIRST RACE—Five and one-half furlongs; purse, $300; claiming; for 3-year-olds and upward.
1 *B. Rankin II..100 | 8 King Cherokee.107
2 *Josie Hartman.100 | 9 *Fire Watch....103
3 Princess Elsie..104 | 10 Chtg. Cheaters.108
4 Wind Flower....105 | 11 Pecora....110
5 Hattie Seth....109 | 12 Dry Nation....109
6 *Gold Hills....99 | 13 *Marquesito....103
7 Basha....105 | 14 Otto....105

SECOND RACE—About 5½ furlongs; purse, $300; claiming; for 3-year-olds and upward.
1 Jungle Imp....103 | 8 Candy Rose....95
2 Vandion....109 | 9 Pikes Peak....104
3 Uncle Boot....107 | 10 *Thistle Gold..100
4 Sport....107 | 11 *Sunsard....100
5 Olympic....105 | 12 Why....109
6 *Imperator....104 | 13 *Lucky Drift....107
7 *Braedalbane....107 | 14 *Blue Agate....100

THIRD RACE—Four and one-half furlongs; purse, $300; claiming; for 3-year-olds and upward.
1 Sis O'Neill....104 | 8 Red Blaze....109
2 *Great Artist...109 | 9 Ima Fox....109
3 *Charge On....104 | 10 Kanawha....109
4 *Lang....104 | 11 *Kinfolks....104
5 *Wander Lou....99 | 12 *Swoop....109
6 *Billie March....104 | 13 *Brushing....104
7 Turnberry....109 | 14 Agitation....109

FOURTH RACE—Six and one-half furlongs; purse, $300; claiming; for 3-year-olds and upward.
1 *Long Joe....105 | 8 *Master Eddie.105
2 *Kinsman....105 | 9 *Kitty Cat....107
3 Dunnegan....109 | 10 Fallen Leaf....112
4 *Martha Hedges.104 | 11 *Infanta....109
5 *Sun Rock....105 | 12 *Sambeau....105
6 *Efeldee....105 | 13 Beau Aspin....109
7 Kalani....105 |

FIFTH RACE — Six and one-half furlongs; purse, $400; claiming; for 4-year-olds and upward.
1 Salmahdi....105 | 6 *Jimmy Finn..105
2 *Little Hattie..100 | 7 Calzona....110
3 *Broomoney....105 | 8 Wine Jug....105
4 *The Engineer..105 | 9 *Matthew....105
5 J. Williams II..105 | 10 Lord Valentine.110

SIXTH RACE—One mile and 70 yards; purse, $400; claiming; for 4-year-olds and upward.
1 *Panorel....99 | 8 Jean Bond....104
2 Don Gaspar....107 | 9 *Pay Sand....99
3 *Mona....110 | 10 *Air Castle....99
4 *Nos Redna....104 | 11 *St. Helena....104
5 Middle Temple.104 | 12 *Primp....104
6 *Sonny Golden..99 | 13 Bear Grass....104
7 Atador....99 | 14 Huey....104

SEVENTH RACE—One mile and 70 yards; purse, $400; claiming; for 4-year-olds and upward.
1 Big Stick....104 | 8 *Sniper....104
2 *Discreet....99 | 9 Snowman....104
3 Porto B. Gold..104 | 10 *Glassful....99
4 Proconsul....109 | 11 *Clapper....104
5 *Uncle Joe....99 | 12 Sun. Clothes....109
6 *Devonshire....104 | 13 *F. Impression.104
7 *Courier....99 | 14 Yook....104
*Apprentice allowance claimed.
Weather, clear; track, fast.

LONG BRANCH RESULTS.

(Associated Press.)

FIRST—Six furlongs; purse, $1,000; Galt purse; for 2-year-old maidens.
March Mystic, 109 (Foden).
28.10 5.70 4.30
Hayloft, 102 (Wilson)....... 2.80 2.55
Rocky Day, 109 (Demaine)....... 9.85
Bronze, Candy Man, Mongolian, Sedge Rose, Fair Esther, Joan Pat, Lance Pennant, Royal Guest, Lorraine M. also ran. Time, 1:15 1-5.

SECOND—Six furlongs; purse, $1,000; Chatham purse; for all ages; Canadian foaled.
Pin Wheel, 115 (Aimers).... 4.40 3.10 2.55
Flowering Bowl, 112 (Mann).... 14.35 5.55
Moden, 109 (Madely)....... 6.15
Nature's Darling, Step Off, Royal Visitor, Brave Alonzo, Jug of Gold, Mackay, Rippling Goeland, Seapen also ran. Time, 1:16 1-5.

THIRD—Seven furlongs; purse, $1,000; claiming; for 3-year-olds and upward.
Bag Piper, 105 (Wells)....... 4.70 3.15 2.80
Tomboy, 106 (Taylor)....... 6.15 5.35
Taudlane, 107 (Clements)....... 10.50
Wrackster, Lawn Grass, Marengo, Grab Bag, Handiworker, Lord Marmion, Balai d'Or, Tamale Dick, Wandering Times also ran. Time, 1:28 1-5.

FOURTH—Seven furlongs; purse, $1,000; claiming; for 3-year-olds and upward.
Pal's Meadows, 109 (Snider).
10.85 4.70 4.10
Saint's Fancy, 107 (Foden)....... 3.50 2.80
Skipaway, 102 (Mattiolitti)....... 9.10
Saratoga Maje, Pledge, Billy Bozo, Highland's Chief, Bethlehem, Phil Ruth, Joplin, Billy Warren, Pete Scamp also ran. Time, 1:29 1-5.

FIFTH—One and one-sixteenth miles; purse, $1,000; claiming; for 3-year-olds and upward.
Paula L., 106 (Foden)....... 6.15 3.25 2.50
San Carlos, 104 (Longdon)....... 7.10 4.60
Sun Roman, 106 (Snider)....... 5.85
Wrackell, Shasta Pebble, Inchcape Belle 2d also ran. Time, 1:46.

SIXTH—One mile and 70 yards; purse, $1,000; claiming; for 4-year-olds and upward.
Laftar, 104 (Demaine).. 70.65 25.45 17.60
Lancer, 106 (Longdon)....... 4.45 3.90
Sunspec, 106 (Aimers)....... 4.85
Shasta Sheik, Shasta Love, Ore, Runbank, Bay's Ari, Red Ridge, Vernon, Mekachee, Kauri also ran. Time, 1:48.

SEVENTH—Mile and seventy yards; purse, $1,000; claiming; for 3-year-olds.
Madder, 110 (Romano).... 6.75, 3.90, 3.30
Photoi, 105 (Ridgeway)....... 6.25, 4.60
Gilded Casino, 96 (Hoffie)....... 5.20
Ulverston, Kai Lo, Branch, Swift Current, Golden Patch, Evanston, Fair Polly, Kavanaugh also ran. Time, 1:46.

RAVENNA RESULTS.

FIRST—Five and a half furlongs; purse, $300; claiming; 4-year-olds and upward.
Broadmoor, 111 (Sandoz).. 2.40 2.40 2.20
Lady Le Comte, 106 (Roble).... 3.40 2.20
Golden Locks, 102 (Lipiec)....... 2.20
Pecora, Tentbuilder, Blue Agate, Follow Me, Adorable also ran. Time, 1:07 1-5.

SECOND—Five and a half furlongs; purse, $300; claiming; 3-year-olds and upward.
Lady Chilton, 110 (Sandoz). 8.20 3.00 2.60
Betty Browning, 111 (Pauley)... 9.60 4.00
Judge Dixon, 107 (Lipiec)....... 2.40
Weenie, High Art, Frances E., Radiance, Trappy also ran. Time, 1:07.

THIRD—Five and a half furlongs; purse, $300; claiming; 4-year-olds and upward.
Sambeau, 106 (Roble).... 14.20 8.40 3.60
The French Girl, 107 (Hatton).. 6.80 4.00
Lothario, 102 (Lipiec)....... 3.40
Wentz, Chesterbrook, Antiquarian, Matthew, Marquesito also ran. Time, 1:07.

FOURTH—Six and a half furlongs; purse, $400; claiming; 3-year-olds and upward.
Sunset, 109 (Sandoz)...... 6.00 3.40 2.80
Jof, 109 (Eames)....... 6.00 4.00
Mediator Jr., 109 (Lipiec)....... 2.60
Doctor Glenn, Southland King, Curdle, Linmar, Gus R also ran. Time, 1:23 3-5.

FIFTH—Five and one-half furlongs; purse, $300; claiming; for 3-year-olds and upward.
Chrysler, 101 (Sylvester)..14.40, 7.20, 3.20
Al Livingston, 107 (Lipiec).... 5.20, 2.80
Lord Valentine, 108 (Sandoz)....... 2.40
A. B. Bensinger, Goose Step, Run Maid, Thistle Jean also ran. Time, 1:23 1-5.

SIXTH—One and one-sixteenth miles; purse, $400; claiming; for 4-year-olds and upward.
McKim, 115 (Pribble).... 29.00, 6.40, 3.40
Sweepstakes, 110 (Sylvester).... 4.00, 4.40
Brownie Smile, 105 (Pregun)....... 8.00
Chief Sabbatus, St. Ignatius, Peter Prim, Yachtsman, Priceman also ran. Time, 1:51 3-5.

SEVENTH—One and one-sixteenth miles; purse, $400; for 4-year-olds and upward; claiming.
Billy Welch, 105 (Pregun) 61.40 18.00 4.40
Albert Blanton, 110 (Lipiec).... 4.00 2.60
Seventeen Sixty, 110 (Sylvester)....... 3.40
Warbler, Salutation, Brown Chief, Face Cream and Turks Cap also ran. Time, 1:51.

CHURCHILL DOWNS RESULTS

(Associated Press.)

FIRST—Six furlongs; purse, $1,100; the Oakdale; allowances; for 2-year-old maiden colts and geldings.
High Color, 115 (Mozer).... 5.94 3.50 2.68
Harry Frank, 115 (R. Finnerty). 4.46 5.28
Son o' Sweep, 115 (K. Russell)....... 6.14
Stimulate, Sir Cho Cho, Hal Dale, Harvest Sun, *Bully, *Onlione, *Ben Blair, Fortune, *Bunama, Bachelor's Toy also ran. Time, 1:12 4-5.

SECOND—Six and one-half furlongs; purse, $1,100; claiming; for 3-year-olds.
Samo Brown, 115 (Arnold) 16.50 11.22 6.52
Aime Goldsmith, 107 (Simpson). 9.50 7.24
Black Imp, 110 (James)....... 6.14
*Buffer, Monnie, *Blackberry Time, Uncle Matt, *One Long Hop, *Sweeping Willow, Jeanne Wachs, *On the Air, Glycine, *Miss Sudduth, Ring True, Blue Ash also ran. Time, 1:19 1-5.

THIRD—Mile and one-sixteenth; purse, $1,200; claiming; for 3-year-olds and upward.
Star Play, 103 (Simpson)... 7.12 3.46 2.86
Gotoit, 100 (James)....... 3.00 2.74
Agapanthus, 108 (Renick)....... 11.52
Madcap Marvin, Duelist, Si Relief, Eil Weir, Brother Johnson also ran. Time, 1:46 2-5.

FOURTH—Six furlongs; purse, $1,200; claiming; for 2-year-olds.
Lightning Bolt, 110 (Arnold)
11.82 9.04 5.70
Flying Cherokee, 116 (Yelton)... 7.94 5.24
Mary Cobb, 107 (McCoy)....... 7.16
*The Duke, Aerial Prince, Town Limit, *My Kitty, Fair Missie, *Claret, Fudge, *Livia, *Gradiset, Booster Twist also ran. All Hail, late scratch.

FIFTH — Six furlongs; purse, $1,300; Peewee Valley Purse; allowances; for 3-year-olds and up.
Justinian, 107 (Arnold)... 20.22 7.78 6.24
Willa, 104 (McCoy)....... 3.50 3.36
Hot Shot, 115 (Redding)....... 6.50
Rolled Stocking, Snooze, Fairy Ring, Travado, Ellice also ran. Time, 1:12.

SIXTH—One mile; purse, $1,300; allowances; Seelbach Hotel Purse; for 3-year-olds and upward.
Rueful, 100 (Russell)... 119.44, 37.92, 8.02
Nellie Custis, 107 (Schutte)..... 4.52, 2.56
Pigeon Hole, 112 (Finnerty)....... 2.22
Long Run, Prose and Poetry, Mrs. Foster, Galaday, Honey Locust also ran. Time, 1:38 2-5.

SEVENTH—One and one-eighth miles; purse, $1,200; for 4-year-olds and upward; claiming.
Woodlot, 105 (Dalzell)..... 9.28 5.08 2.76
Burlap, 110 (J. Ford)....... 4.46 3.84
Florhi, 104 (Potts)....... 4.32
Lion Hearted, *Bill Cosgrave, *Palla Gay, Athens, *Sonias Pal, Venezuela, Chatson also ran.
*Field.

HAWTHORNE ENTRIES.

(Associated Press.)

FIRST RACE—Six furlongs; purse, $1,200; claiming; for 2-year-olds.
1 *Lady Emily....99 | 8 *Wee Drop....107
2 *Nadia....102 | 9 *Baby Wrack..107
3 *Toney's Star..113 | 10 *Farr....110
4 Josephine D....99 | 11 *Weideleen....105
5 Boiling....115 | 12 *Lauhala....102
6 *Chicago Girl..107 | 13 *Northfield....106
7 Andora....104 | 14 *Downpour....102

SECOND RACE—Six furlongs; purse, $1,200; claiming; for 3-year-olds.
1 *Flag Time....113 | 7 *Kate Geary...102
2 *Gen. Jackson..105 | 8 *Garnish....110
3 *Tariff....105 | 9 *Easter....102
4 *Moth.'s Choice.102 | 10 Nifty....109
5 *Lillian Tobin..104 | 11 *Portmanteau.109
6 *Patricia Ann..106 | 12 *Bag Smasher..105

THIRD RACE—One and one-sixteenth miles; purse, $1,300; claiming; for 3-year-olds and upward.
1 Prince Tokalon.107 | 5 Broad Axe....108
2 *Jack Berry....103 | 6 *Sir Raoul....107
3 *Taniet....107 | 7 *Princess Edith.104
4 *Fort Dearborn.102 | 8 Wacker Drive...106

FOURTH RACE—Six furlongs; purse, $1,800; the Chateau; for all ages.
1 Jack Howe....103 | 7 †Martie Flynn.105
2 †T. S. Jordan..104 | 8 Lady Fingers..108
3 ‡Ironsides....115 | 9 Karl Eitel....107
4 Supreme Sweet.100 | 10 Andromeda....100
5 ‡Nusakan....106 | 11 My Dandy....124
6 Flag Bearer....110 |
†S. Peabody entry.
‡C. B. Irwin entry.

FIFTH RACE—One and one-sixteenth miles; purse, $1,300; claiming; for 3-year-olds and upward.
1 *Jeff O'Neil....103 | 5 *Tyrol....103
2 *Gov. Seth....103 | 6 *Searington....107
3 *Leflore....103 | 7 *Blush Maiden.104
4 *Moderation....103 | 8 *Buddy Basil....107

SIXTH RACE—One and one-eighth miles; purse, $1,300; claiming; for 3-year-olds and upward.
1 *M. Maryland..106 | 10 *Pride....106
2 *Flag Lieut....109 | 11 *Bonaire....109
3 *Finland....109 | 12 *Jean Desaible.109
4 *Parnell....109 | 13 Shift....114
5 Othello....114 | 14 *Flo O'Neill....102
6 Big Gun....114 | 15 *Bozo....109
7 *Finnster....109 | 16 Griff W....114
8 *Nursie....102 | 17 *Bottoms Up....109
9 *Privately....109 | 18 H. Smith....114

SEVENTH RACE—One and one-eighth miles; purse, 1,300; claiming; for 3-year-olds and upward.
1 Hy Schneider..114 | 10 *Gold Handle..109
2 *The Cossack....109 | 11 *Blue Fish....109
3 *F. Argument....109 | 12 Harpoon....114
4 Aviator....114 | 13 *Ray Ruddy....109
5 Pompon....107 | 14 *Inca....109
6 *Vandal....109 | 15 *Birdassa....10[illegible]
7 *Junior C....109 | 16 *Passalong....105
8 *Louise Wilson.106 | 17 *Prince Til Til.109
9 Royal Manager.114 | 18 *Smiling Betty.106
*Apprentice allowance claimed.
Weather, cloudy; track, fast.

ALCORAS ATTENTION.

The Alcora Motor Co. 150-pound team will practice tonight on the Arlington Fire Department field. The session will start at 7 o'clock. Practice will also be held Thursday night at the same hour and place.

SEEKS SUNDAY GAME.

Manager Charles Deuterman, of the Alcora Motor Co.'s Eleven, is seeking a game this Sunday with some fast 150-pound team. His phone number is Clarendon 1078-x-1.

Life's Darkest Moment —By H. T. Webster

THE POST'S CONSENSUS AT LAUREL, MD.

	1st Race	2nd Race	3rd Race	4th Race	5th Race	6th Race	7th Race
Snodgrass Wash Post	Sea Rip Thistle Coot Eleusagon	Phantasime Center Stone Grace Darling	Brown Maid Cherokee Maid V. Vengeance	Magnifico Tarpaulin Ladder	Coe entry P.-S. entry Mr. Sponge	Coin Collector Crystal Domino Con Amore	Bounding D. Make Believe Cogwheel
Louisville Times Associated Press	Brush Hedgefence Thistle Coot	Rosevolt Greens Miss Fauquier	Wandering G. Harvard Main Sheet	Magnifico Priory Ladder	The Heathen Sweepout Mr. Sponge	Con Amore Coin Collector Crystal Domino	Fire Opal Cogwheel Standard B.
Trackman Racing Form	Thistle Coot Cyrano Sea Rip	Phantasime Fair Sun Rosevolt	Wandering G. Brown Maid V. Vengeance	Magnifico Blind Bowboy Ladder	Black Majesty The Heathen Mr. Sponge	Coin Collector Crystal Domino Con Amore	Bounding D. Fire Opal Make Believe
N. Y. Handicap Racing Form	Cyrano Thistle Coot Eleusagon	Phantasime Unusual Center Stone	Wandering G. Cherokee Maid V. Vengeance	Tarpaulin Ladder Magnifico	Sweepout Black Majesty The Heathen	Coin Collector Con Amore Crystal Domino	Cogwheel Standard B. Fire Opal
Jimmy Davenport Racing Form	Eleusagon Sea Rip Cyrano	Center Stone Unusual Grace Darling	Brown Maid Nealon Kay Wandering G.	Magnifico Ladder Priory	Black Majesty Sweepout Balko	Crystal Domino Coin Collector Con Amore	Bounding D. Fire Opal Frances St. L.
Sweep Racing Form	Sea Rip Thistle Coot Eleusagon	Center Stone Phantasime Unusual	Nealon Kay Brown Maid V. Vengeance	Magnifico Ladder Tarpaulin	Balko The Heathen Black Majesty	Crystal Domino Vacation Coin Collector	Bounding D. Cogwheel Fair Albert
Walsh Running Horse	Sea Rip Jeanne Adele Cottage Boy	Grace Darling Center Stone Phantasime	Princess Henry V. Vengeance Brown Maid	Ladder Magnifico Tarpaulin	Black Majesty Balko The Heathen	Crystal Domino Con Amore Coin Collector	Fire Opal Cogwheel Bounding D.
Purchase Running Horse	Sea Rip Eleusagon Cyrano	Grace Darling Phantasime Unusual	V. Vengeance Brown Maid Wandering G.	Magnifico Ladder Blind Bowboy	The Heathen Black Majesty Balko	Coin Collector Crystal Domino Con Amore	Cogwheel Bounding D. Fair Albert
Consensus	Sea Rip Thistle Coot Eleusagon	Phantasime Grace Darling Center Stone	Wandering G. Brown Maid V. Vengeance	Magnifico Ladder Tarpaulin	Black Majesty The Heathen Balko	Coin Collector Crystal Domino Con Amore	Bounding D. Cogwheel Fire Opal

RACING SELECTIONS

CHURCHILL DOWNS.
1—Captain J. S., Western Princess, Material.
2—The Abbott, Bar Sinister, Zoom.
3—Regal Lady, Miss Mudge, Bannecmiss.
4—Typhoon, Culloden, Dr. Parrish.
5—Banner Bright, Star Lassie, Saxon.
6—Knight's Call, Liberty Ace, Bagiel.
7—Spotlight, Elizabeth, Look at Lillian.
Best bet—Typhoon.
—Louisville Times (A.P.).
1—Crash, Burnt Sienna, Elstar.
2—The Abbot, Bar Sinister, Cleora.
3—Scotland Wise, Regal Lady, Sis Esther.
4—Typhoon, Royal Julian, Dr. Parrish.
5—Thistle Fyrn, Saxon, Banner Bright.
6—Conscience, Little Sing, Sky Hawk.
7—Abeth, Vera V., Busy Fairy.
—New York Handicap.

HAWTHORNE.
1—Toney's Star, Boiling, Wee.
2—Flagtime, Nifty, Mother's Choice.
3—Broad Axe, Fort Dearborn, Prince Tokalon.
4—Martie Flynn, Ironsides, Lady Fingers.
5—Jeff O'Neill, Le Fiore, Searington.
6—Bonaire, Bozo, Lieutenant II.
7—Hy Schneider, Cossack, Argument.
Best bet—Martie Flynn.
—Louisville Times (A.P.).
1—Toney's Star, Andora, Boiling.
2—Flag Time, Nifty, Bag Smasher.
3—Broad Axe, Fort Dearborn, Princess Edith.
4—My Dandy, Lady Fingers, Jack Howe.
5—LeFlore, Governor Seth Searington.
6—Bozo, Flo O'Neill, Privately.
7—Inca, Hy Schneider, Aviator.
—New York Handicap.

JAMAICA.
1—Brandon Saint, Phantom Cloud, Francock.
2—Sun Forward, Please, Billie Leonard.
3—Sandy, Escutcheon, Sonnelli.
4—Milkman, Adequate, Brown Admiral.
5—Harlem, Prioress, Flgeolet.
6—Wrestler, Torpointer, Voyage.
Best bet—Sandy.
—Louisville Times (A.P.).
1—Brandon Saint, Black Belt, Snap.
2—Please, Billie Leonard, Sun Forward.
3—Sonnelli, Escutcheon, Khara.
4—Milkman, Adequate, Brown Admiral.
5—Harlem, Marvella, Measure.
6—Pretty Patsy, Torpointer, Bright Red.
—New York Handicap.

LONG BRANCH.
1—Vernarock, Nigera, Postville.
2—Justiciary, Shield, Fast Life.
3—Sabana, Daisy Fair, Listerine.
4—Sand Fly, Hazel Gumberts, Sport Hallahan.
5—Solace, Judge Bartlett, Mr. Gaiety.
6—Uppity, Fair Gold, Great Rock.
7—Belmona, Corinne Star, Homelike.
—Trackman.

RAVENNA.
1—Cheating Cheaters, Josie Hartman, Wind Flower.
2—Vandion, Pikes Peak, Imperator.
3—Great Artist, Kanawha, Billie March.
4—Fallen Leaf, Infanta, Sambeau.
5—Lord Valentine, Little Hattie, The Engineer.
6—St. Helena, Atador, Jean Bond.
7—Sniper, Clapper, Pro Consul.
—Trackman.

LONG BRANCH ENTRIES.

(Associated Press.)

FIRST RACE—Six furlongs; purse, $1,000; for all age maidens.
1 Flying Fabric..105 | 9 Fair Vagary....112
2 Gold Sand....105 | 10 Postville....110
3 Miss Dentyne....110 | 11 Ravine....100
4 Gold Koenig....110 | 12 Minerva....115
5 Fair Plane....105 | 13 Oil Rite....103
6 Step of Time....105 | 14 Pardika....103
7 Tout Peu....98 | 15 Fair Jean....100
8 Vena Rock....112 | 16 White Heather.110

SECOND RACE—Six furlongs; purse, $1,000; claiming; for 2-year-olds.
1 Moon Crest....98 | 7 Earthen Jar....108
2 Justiciary....105 | 8 Uvira....106
3 Wig Rose....102 | 9 Ethel Kenyon..108
4 Anchor Light....107 | 10 Fast Life....107
5 Pampered Pet....98 | 11 Shield....113
6 Irish Indian....107 | 12 Light Nun....107

THIRD RACE—Six furlongs; purse, $1,000; claiming; for 3-year-olds and upward.
1 Cedar Crest....108 | 9 Capitol....108
2 *Sabana....103 | 10 Lady McNeil....108
3 Mineralogist....108 | 11 Daisy Fair....108
4 Listerine....103 | 12 Panketa....108
5 Magna Charta..108 | 13 W. Toddler II..108
6 Money Moon....108 | 14 Optical....108
7 Sun Man....108 | 15 Lady Clark....108
8 Irish Sphere....108 | 16 *Ichitaro....106

FOURTH RACE—Seven furlongs; purse, $1,000; claiming; for 3-year-olds and upward.
1 Stephanus....118 | 9 Ramona S....103
2 Sport Hallahan.108 | 10 Sand Fly....103
3 Dolly Bay....108 | 11 Highland Fling.103
4 Donna Mona....108 | 12 Bob Spalding..103
5 Sailor Maid....103 | 13 Lead Gold....107
6 Dark Angel....113 | 14 Partake....108
7 Hazel Gumb'ts..108 | 15 D. Whittington.108
8 Peter M....108 | 16 Fair Jack....99

FIFTH RACE—One mile and 70 yards; purse, $1,000; for 3-year-olds and upward.
1 †Frumper....102 | 6 Varsity....100
2 Pat Gaiety....95 | 7 Mr. Gaiety....102
3 Eager Play....110 | 8 Solace....115
4 Kingsway....97 | 9 †Troutlet....102
5 Chatover....110 | 10 Judge Bartlett.112
†R. H. New entry.

SIXTH RACE—One mile and 70 yards; purse, $1,000; claiming; for 3-year-olds and upward.
1 J. W. Weber....103 | 9 Uppity....107
2 Pen's Chic....100 | 10 Fair Gold....104
3 Messidor....100 | 11 Rose Lady....95
4 Adam's Apple..109 | 12 Great Rock....105
5 Playabit....106 | 13 Rock Thorn....109
6 Royal Cause....105 | 14 Full Speed....105
7 Select....100 | 15 Reigh Shot....105
8 Pelorous....95 | 16 Amen Ra....108

SEVENTH RACE—One and one-sixteenth miles; purse, $1,000; claiming; for 3-year-olds and upward.
1 Belmona....113 | 6 Duchess of York 99
2 Corinne Star....104 | 7 Midhour....105
3 Tomboy....96 | 8 Homelike....109
4 Thymon....100 | 9 Kavanaugh....101
5 Torch....109 |
*Apprentice allowance claimed.

JAMAICA ENTRIES.

(Associated Press.)

FIRST RACE—Six furlongs; purse, $1,000; claiming; for 2-year-olds.
1 Black Shirt....114 | 9 Crushed Stone.112
2 Star Vixen....109 | 10 *Sir Prize....105
3 †Anadnab....105 | 11 Brandon Saint.116
4 Francock....116 | 12 Black Belt....111
5 Ronald....114 | 13 Phantom Cloud.114
6 †Zachary....103 | 14 *Ebony Prince..105
7 Play Furious....114 | 15 Watch Girl....115
8 Tent....107 | 16 Snap....112

SECOND RACE—One and one-sixteenth miles; purse, $1,000; claiming; for 3-year-olds and upward.
1 Billie Leonard..116 | 3 †Please....113
2 Sun Forward....122 | 4 Sara Burdon....107

THIRD RACE—Six furlongs; purse, $1,200 added; the Century Highweight handicap; for all ages.
1 Sandy....133 | 3 Khara....120
2 Sonnelli....134 | 4 Escutcheon....126

FOURTH RACE—One mile and 70 yards; conditions; for 3-year-olds.
1 Milkman....119 | 3 Brown Admiral..110
2 Adequate....112 |

FIFTH RACE—Five and one-half furlongs; purse, $1,000; conditions; for 2-year-olds maiden fillies.
1 Marvella....115 | 6 Prioress....115
2 Gun Play....115 | 7 Bobby Folsom..115
3 Harlem....115 | 8 Runar....115
4 Measure....115 | 9 Flageolet....115
5 Pannikin....115 |

SIXTH RACE—One mile and 70 yards; purse, $1,000; claiming; for 3-year-olds and upward.
1 *Sea Chart....105 | 11 †Great Hopes..108
2 Lucky Moon....107 | 12 Omar's Double.115
3 Pomfret....114 | 13 *Torpointer....111
4 *Roman Blaze.107 | 14 Shas. Grafton..116
5 †Montauk....103 | 15 Night Signal....114
6 *C.'s M'taineer.107 | 16 *Voyage....112
7 Wrestler....112 | 17 Bright Red....107
8 Pretty Patsy..109 | 18 *Gunther....110
9 Master Sweep..117 | 19 *Disapproved..107
10 †Tr'ky Colonel.107 | 20 Flying Start....110
*5 lbs. apprentice allowance claimed.
†7 lbs. apprentice allowance claimed.
Weather, clear; track, fast.

Many of these offers will receive quick response this morning. A Post Classified Ad will do the same for you.

23-DAY MEET OPENS AT LAUREL

$5,000 Capital Handicap Features Program Today.

LAUREL'S 23-day program opens today and with it begins anew local racing fans' attempts to pick the winners after two days of ease following the close of the Havre de Grace meeting.

The stables at Laurel are filled to overflowing with 1,200 horses and some stalls at Pimlico and Bowie have been rented to take care of others slated to run over the course on the Washington-Baltimore boulevard. Those housed at Pimlico and Bowie will be vanned to the track on days they are to race.

Detour Best Route for Motorists.

For the convenience of Washington fans, the Maryland State Roads Commission has arranged a detour from the boulevard which is being reconstructed between Hyattsville and Berwyn. The detour is as follows: From the Soldiers Memorial Cross at Bladensburg turn right for one-quarter mile to Edmonston road, then left for 4½ miles to Central avenue, then left 1½ miles to Berwyn and turn right to the boulevard.

This detour will be policed and clearly marked. It is to be designated as a northbound one-way route between 11 a. m. and 3 p. m. and as a southbound one-way route between 5 and 7 p. m.

The meeting will provide many attractive numbers for the timbertoppers.

One of these, the Gov. Ogle Steeplechase Handicap, which is to be offered on Wednesday, October 29, has a $10,000 added value. Another, the Chevy Chase Steeplechase Handicap, feature on Wednesday, October 15, is valued at $5,000. These and other jump events are certain to bring into competition the best leppers now active in this country.

Today's program will be featured by the Capital Handicap, a $5,000 added number at six furlongs for 3-year-olds and upward.

Patuxent Steeplechase Scheduled.

The card will open with a 5½-furlong contest for 2-year-old maiden fillies. The second number will be the Patuxent Stepelechase, at about 2 miles, for 3-year-olds and upward. Two-year-olds will vie in the third event, The Rock Creek, which will be run over 5½ furlongs.

The Anacostia, the fourth event, will be at a mile and a sixteenth and will bring 3-year-olds and upward into competition. The sixth and seventh offerings will be claiming races.

The Laurel plant has been greatly improved since last fall and President Andrew Cummings reports that every conceivable comfort and convenience has been provided for the fans.

The first race at Laurel will go postward each day at 1:45 o'clock.

MORNING LINE

LAUREL.
By BOB MASSEY.

FIRST RACE.			
Sometime	4-1	Baked Apple	30-1
Hat Brush	20-1	Cyrano	10-1
Minturn	15-1	Thistle Coot	12-1
Sea Rip	15-1	Cottage Boy	8-1
Hedgefence	6-1	Blue John	10-1
John Robert	30-1	Cut Steel	6-1
Flying Fantom	32-1	Joe Engel	10-1
North Breeze	15-1	Eleusagon	4-1
Billie N.	6-1	Malcolm	6-1
Jeanne Adele	12-1		
SECOND RACE.			
Dark Ray	30-1	Banal Girl	6-1
Grace Darling	6-1	Rosevolt	15-1
Highland Belle	20-1	Rock Dove	12-1
Nerva	12-1	My Old Rose	30-1
Peach Basket	30-1	Unusual	4-1
Scotch Bess	30-1	Center Stone	3-1
Caty Lady	20-1	Ultramarine	10-1
Phantasime	5-1	Fairb'n-Johnson	10-1
Fair Sun	15-1	Alwington-Parr	15-1
THIRD RACE.			
Vowed Vengeance	6-1	Wandering Gold	6-1
Keith	8-1	High Flier	20-1
Cherokee Maid	8-1	Harvard	6-1
Leonardeau	30-1	Wrench	30-1
Mme. Emilie	10-1	Mainsheet	15-1
Brown Maid	5-2	Vorpell	12-1
Reform	4-1	Royal Eagle	30-1
Princess Henry	4-1	Nealon Kay	5-1
Southland Chief	20-1		
FOURTH RACE.			
Priory	15-1	Blind Bowboy	5-1
Great Gun	5-1	Firetown	30-1
Tarpaulin	10-1	Roan Antelope	30-1
Magnifico	2-1	Ladder	3-1
Dark Hero	6-1		
FIFTH RACE.			
Voltear	20-1	Sun Falcon	30-1
Flimsy	6-1	Mr. Sponge	4-1
Bobashela	15-1	Sagamore-Pierce	2-1
My Sis	20-1	Coe entry	8-5
Peg's Pride	30-1		
SIXTH RACE.			
Crystal Domino	3-1	Fair Beth	4-1
Con Amore	5-2	Vacation	10-1
Bide a Wee	15-1	Coin Collector	3-1
SEVENTH RACE.			
Golden Arrow	12-1	Fair Albert	5-1
Miss Evat	30-1	Cogwheel	6-1
Frances St. L.	3-1	Bounding Deep	2-1
Fire Opal	10-1	Standard Bearer	12-1
Make Believe	15-1		

QUENTINS TO PRACTICE.

The Virginia Avenue Playgrounds will be the scene of a practice session tonight for the Quentin A. C.'s unlimited team, which will compete this fall in the Capital City Football League. All candidates are asked to be on hand by 7 o'clock.

TO LAUREL RACES

Lincoln sedans and limousine cars; will call for you; $1.50 round trip; for private parties, $10 entire car. Phone Lincoln 4561. C. Roy Livery Service.

TO LAUREL RACES
$1.00 ROUND TRIP $1.00
7-pass. Packard, Cadillac & Hudson Sedans leave daily at 12:30 from 14TH & K STS. NW.

PREVIOUS STAND, 11TH & MASS. AVE.
LAUREL RACES
Travel in our De Luxe Pullman Coaches. Radio, Drinking Water and Lavatory. Plenty of seats.

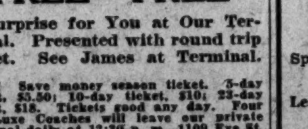

FREE FREE
A Surprise for You at Our Terminal. Presented with round trip ticket. See James at Terminal.
Look! Save money season ticket. 5-day ticket, $5.50; 10-day ticket, $10; 23-day ticket, $18. Tickets good any day. Four De Luxe Coaches will leave our private terminal daily at 12:30 p. m., 1109 Eye St. N.W. (no waiting) or N. W. corner New York Ave. and 11th St. N.W. One coach stops at Harrington and Annapolis Hotels.
$1.25 Round Trip.
Phone—National 0550.

RACING at LAUREL, MD.
October 7 to November 1, Inclusive
Twenty Minutes to Track by Special Baltimore & Ohio R. R. Trains.
Leave Union Station, Washington, at 12:15 P. M. and 12:45 P. M.
GENERAL ADMISSION $1.50
FIRST RACE AT 1:45 P. M.

TO THE RACES
"Arnold Operated"
Pioneer of Bus Transportation to the Races From
14th & Pa. Ave.
N.E. Corner—Opposite Willard Hotel
De Luxe Parlor Coaches
Radio Equipped
Leave 12:30 Direct to Track
Round Trip $1.25
Washington, Virginia & Maryland Coach Co.
Metropolitan 6643

LAUREL RACES
October 7 to Nov. 1
NEW COACHES
Reclining Chairs
Card Tables
LEAVE OUR TERMINAL At
1416 F St. N.W.
12:15 P. M.
Direct to Track
No Changes
ROUND TRIP $1.25
CAPITAL TRACTION CO.
NAtional 1075

MRS. HAYNES STROKE BEHIND GOLF MEDALISTS

Baltimorean Leads M. A. Golfers

Mesdames Haynes, Baker Are Second, With 83 Cards.

6 D. C. Women Earn Places in Second Sixteen.

Special to The Washington Post.

BALTIMORE, Md., Oct. 6.—Mrs. E. Boyd Morrow, reigning Maryland State golf champion and twice Middle Atlantic titleholder, won the medal today in the eighteen hole qualifying round of the Middle Atlantic Golf Association's championship tournament for women over the difficult Elkridge Hunt Club course.

Mrs. Morrow posted a score of 82, matching the women's par for the course, to lead a brilliant field of ninety-three contestants from Maryland and the District of Columbia.

Mrs. Haynes in Tie For Second.

There was a tie for the runner-up honors. Mrs. J. M. Haynes, of the Columbia Country Club, Washington, and Mrs. Walter D. Bahn, from the Baltimore Country Club, each turning in cards of 83. The former, who was steady throughout, was the only Capital player to get a place in the first flight.

Washington Clubs were represented by ten women, six of whom will tee off tomorrow in the second sixteen, two in the third flight and one in the fourth.

Mrs. Morrow, who plays from Elk Ridge, was out in 42, despite five three-putt greens. She required two strokes less for the final holes. She had two 6s on her card. These came at the second and tenth holes, where she had trouble with her irons.

Mrs. Haynes Scores Par 41 Coming In.

Also going out in 42, Mrs. Haynes came back in par 41. Of the first nine holes, she made six in par and another was a birdie. On the last nine her card contained three birdies and three pars. Mrs. Haynes has been District winner twice and champion of the Columbia and Congressional Clubs four times each.

Mrs. Haynes' card:

Out—											
Par	5	6	5	5	3	5	3	4	5	—41	
Mrs. Haynes	5	6	5	5	4	4	4	4	5	—42	
In—											
Par	5	5	5	4	4	3	5	5	5	—41	—83
Mrs. Haynes	4	4	6	3	5	3	5	6	5	—41	—83

Pairings of Washingtonians for first round of match play tomorrow and their qualifying scores follow:

FIRST SIXTEEN.

11:15 a. m.—Mrs. J. M. Haynes, Columbia (42—51—83), vs. Miss Katherine B. Baum, Elk Ridge (50—44—94).

SECOND SIXTEEN.

11:40 a. m.—Mrs. F. R. Keefer, Chevy Chase (49—49—98), vs. Mrs. Winslow Hundley, Elk Ridge (48—52—100). 11:45 a. m.—Mrs. H. A. Knox, Congressional Club (50—49—99), vs. Mrs. Poultney Gortor, Elk Ridge (52—50—102). 11:55 a. m.—Mrs. E. C. Hartig, Manor (51—50—101), vs. Mrs. E. Plunkett, Rolling Road (51—48—99). 12 noon—Mrs. Burton Shipley, Beaver Dam (55—47—102), vs. Mrs. D. C. Wartonsmith, Elk Ridge (55—44—99). 12:05 p. m.—Mrs. E. M. McClelland, Manor (51—51—102), vs. Mrs. Fred F. Lines, Rodgers Forge (49—51—100). 12:10 p. m.—Mrs. W. H. Corby, Columbia (50—52—102), vs. Mrs. Julian Jones, Elk Ridge (49—50—99).

THIRD SIXTEEN.

10:45 a. m.—Mrs. T. N. Beavers, Beaver Dam (56—50—106), vs. Mrs. W. B. Kelly, Elk Ridge (51—53—104). 10:55 a. m.—Mrs. Ora Emgee, Beaver Dam (53—50—103), vs. Mrs. Walter B. Brooks, Elk Ridge (55—49—104).

FOURTH SIXTEEN.

10 a. m.—Mrs. J. T. Powell, Manor (55—55—110), vs. Mrs. Robert Merrick, Elk Ridge (57—50—107).

Epinard Now in U. S. For Stud Service

New York, Oct. 6 (A.P.).—Epinard, the French race horse which took the dust of Harry Sinclair's Zev five years ago, was a "first cabin" passenger on the liner Minnetonka when she docked today. He traveled in a padded stall, with two ports for fresh air and a steamer rug about his throat to protect him from the autumn chill. Epinard will go into stud at Lexington, Ky.

Marquette Grid Field Well Lighted at Night

Milwaukee, Wis., Oct. 6.—Marquette University this fall will have one of the best lighted playing fields in the country for night football. Power at the Hilltop stadium has been increased to 72,000 watts, focused down on the stadium gridiron from sixteen giant projectors. About 56,000 watts were in use at Marquette in 1929.

WHAD, the Marquette University radio station, is to broadcast all games of the Golden Avalanche football team this fall, according to announcement of the Rev. Albert H. Poetker, S. J., director of the station. Cyril C. Foster, WHAD sports announcer, will be at the microphone. Games away from home with Creighton and Boston College will be presented through telegraphic reports.

Michigan Is Priming For Purdue Saturday

Special to The Washington Post.

Ann Arbor, Mich., Oct. 6.—Harry Kipke's Wolverine squad of 38 men started work Monday for the contest which may either make or break them for the 1930 season—the game with Purdue next Saturday. A year ago the Boilermakers broke Michigan, then rushed through for a Conference flag, and in their meeting here next Saturday, Coach Kipke's charges not only wish to make amends for the 1929 loss, but squelch any hopes that Purdue may have of taking another championship.

Coach Kipke has been priming his squad for the Saturday game since the practice season opened, but has had to take out much time to prepare for the early obstacles to Wolverine success, the games with Denison, Ypsilanti Normal and Michigan State. During the past week, however, he has combined, trained his men for the intra-State struggle with Michigan State and gone a long way toward getting them ready to properly entertain Purdue.

LOANS HORNING

Diamonds—Watches—Jewelry
South End of Highway Bridge
On the Road to Alexandria
Rate of Interest 2% and 3%

STRANGE AS IT SEEMS —By John Hix

IF YOU DON'T BELIEVE ANY OF THIS, WRITE TO THE AUTHOR FOR PROOF. SEND STAMPED RETURN ENVELOPE.

Many of the strange things that John Hix has illustrated for The Post are reproduced in motion pictures at the Fox this week. Every Sunday a full page in the Colored Comic Section of The Post is devoted to new and interesting subjects.

VA. COACHES WORKING ON FORWARDS

Line Needs Bolstering for Coming Game With Penn.

Special to The Washington Post.

CHARLOTTESVILLE, Oct. 6.—Virginia's coaches are setting to work this week to reconstruct the Cavalier line in preparation for the game with Pennsylvania on Franklin Field next Saturday. Many kinks must be ironed out. Duke's forwards last week doubled the Virginia line over on itself and tucked in the ends. The Cavalier secondary defense made more than half the tackles, for time and again Blue Devil runners got through the front wall without being touched.

Earl Abell, head coach and his helpers knew that the Cavalier line was green and inexperienced, but they had no idea it would appear quite as weak as it did against Duke.

Plenty of Hard Work Ahead Of Gridmen.

Virginia still has seven games to play, all of them hard ones. This means just one thing, that there is plenty of work ahead for coaches and players alike. On the four afternoons of preparation for Pennsylvania this week, there'll be lots of overtime labor.

Though the prospect isn't any too bright for making a good showing on Franklin Field, no one has given up hope that the lessons learned last Saturday may be put into practice next week-end. Squad spirits have been slightly dampened, it is true, but because of their disastrous performance against Duke the Cavaliers are all the more anxious to distinguish themselves against Pennsylvania.

Virginia scored 85 points in the two opening games against teams though small were still rated as good early opposition. These twelve touchdowns came too easy. The Cavaliers had a slightly exaggerated notion of their ability. But they won't have it any more. They've learned a bit.

They know, just the same, that they can play football. They have a fine set of backs, particularly on offense. The linemen are big and strong. And they are all setting themselves down to work with a will to do much better in the future.

The University of Virginia Golf Team will function again this year in an earnest effort to uphold the honors of that institution in the royal and ancient sport. Harry Kern, of Winchester, Va., and G. Brown Miller, of Washington, D. C., are the only letter men back in school this year, but there are a number of worthy golfers who may be counted on to give strong support to the veterans of the iron and wood.

It is probable that a match will be arranged with North Carolina sometime during the fall and possibly another opponent or two may be met, though nothing definite can be announced as yet.

Abramson Breaks Rib In Virginia Frosh Drill

Charlottesville, Va., Oct. 6.—Old Man "Jinx" has paid his visit to the camp of the first-year football squad and has left his stamp on some of the season's most promising material. Abramson, a former star at Devitt Preparatory School, Washington, and perhaps the fastest back on the entire squad, is the victim of a broken rib which he suffered while participating in scrimmage. This stocky half back has been counted on to occupy a regular berth in the yearling back field and his injury is a serious blow in the hopes of Coach Joe McConnell.

Another outstanding loss is that of George Coles, of this city, who was being groomed for a tackle position. Coles, who weighs 192 pounds, hurt an ankle in scrimmage yesterday, and it is very probable that his ankle is broken. "Mike" Copps, another tackle, has been forced by heavy work in the engineering school to practically abandon practice. He has not reported for practice for three days and is very uncertain as to whether or not he can combine his classwork with football.

Capital City Grid Teams To Open Season Sunday

Schedules for All Divisions Announced; 150-Pounders Must Weigh in by Tomorrow Night; Unlimited Meet Tomorrow.

WITH the Takoma Tigers in full and undisputed possession of the Capital City League's 1930 baseball championship, football now occupies the league spotlight. Competition in both sections of the circuit this fall promises to be the best since the league was first organized several years ago by The Post.

Each division has drawn up rigid eligibility rules and has perfected a definite organization which augers well for a successful conduct of the 1930 league. Action will start next Sunday in both sections.

Weighing-in Limit Expires Tomorrow Night.

Managers of the nine clubs entered in the 150-pound class have until 8 o'clock tomorrow night to complete the weighing in of their players at French's Sport Store. Final eligiblty lsts for all 150-pound elevens also must be submtted by then to William Flester, at French's, or to The Washington Post.

Seven teams are in the race this year for the unlimited section pennant. Representatives of these clubs must submit their eligibility lists by next Saturday. After October 18, no more additions or changes can be made to these lists. Unlimited club managers will meet at French's tomorrow night at 7:30 o'clock to decide playing fields for next Sunday's inaugural clashes.

League rules set 25 men as the limit any club in either diivsion can carry during the season on its eligible player squad. Franchise fees already have been posted by all entrants in both sections.

The complete schedule for each division follows:

UNLIMITED SECTION.

October 12—St. Stephen's vs. Marions, Quentins vs. Brooklands, Alpha Delta Omegas (Alexandria) vs. Mecuries; 19—Brooklands vs. St. Stephen's, Mercuries vs. Quentins, Seat Pleasants vs. Alpha Delat Omegas; 26—St. Stephen's vs. Mercuries, Quentins vs. Seat Pleasant, Alpha Delta Omegas vs. Marions.

Nov. 2—Seat Pleasants vs. St. Stephen's, Marions vs. Quentins, Brooklands vs. Alpha Delta Omegas; 9, St. Stephen's vs. Alpha Delta Omegas, Marions vs. Brooklands, Mercuries vs. Seat Pleasants; 16—Quentins vs. St. Stephen's, Seat Pleasant vs. Marions, Mercuries vs. Brooklands; 23—Alpha Delta Omegas vs. Quentins, Marions vs. Mecuries, Brooklands vs. Seat Pleasants.

150-POUND SECTION.

October 12—Centennials vs. Del Rays, Wolverines vs. Petworth Pennants, Palace-D. G. S. vs. Mardfeldts, Brentwood Hawks vs. Northern Preps; 19—Centennials vs. Wolverines, Petworths vs. Columbias, Mardfeldts vs. Del Rays, Brentwoods vs. Palace-D. G. S.; 26—Del Rays vs. Wolverines, Columbias vs. Centennials, Northerns vs. Petworths, Mardfeldts vs. Brentwoods.

November 2—Petworths vs. Del Rays, Wolverines vs. Columbias, Centennials vs. Palace-D. G. S., Northerns vs. Mardfeldts; 9—Del Rays vs. Columbias, Petworths vs. Cnetennials, Brentwoods vs. Wolverines, Palace-D. G. S. vs. Northerns; 16—Palace-D. G. S. vs. Del Rays, Centennials vs. Mardfeldts, Brentwoods vs. Petworths, Columbias vs. Northerns; 23—Del Rays vs. Brentwoods, Northerns vs. Centennials, Mardfeldts vs. Wolverines, Columbias vs. Palace-D. G. S.; 30—Northerns vs. Del Rays, Wolverines vs. Palace-D. G. S., Petworths vs. Mardfeldts, Brentwoods vs. Columbias.

December 7—Brentwoods vs. Centennials, Northerns vs. Wolverines, Palace-D. G. S. vs. Petworths, Columbias vs. Mardfeldts.

Finite Wins Feature At Jamaica Opener

Jamaica Race Track, N. Y., Oct. 6 (A.P.).—The fifteen-day meeting of the Metropolitan Club and the last racing on Long Island for the year began here today with a good crowd of fans in attendance.

The card was topped by the Interborough Handicap at 6 furlongs, which was won by George D. Widener's Finite, second choice in the wagering, with the Rancocas Stable's Patroness second and the Belair stud's Peto third. The race carried a net value of $3,400 and the 6 furlongs were traveled in 1:13 1-5.

The Beasel, with her early speed, took an immediate lead of a length and appeared to be going easily as the field turned into the stretch. However, she tired and Finite, who had been the runner-up, took command to win by a length. Patroness beat Peto three lengths for the place.

ALEXANDRIA SPORTS

Special to The Washington Post.

ALEXANDRIA, Oct. 6.—Alexandria High School football warriors will take their first long trip of the season on Thursday when they leave for Hampton, Va., to oppose the Hampton High School in a football contest Friday afternoon.

Capt. Jimmy Luckett, who was hurt in last Friday's National Training School fray, is expected to be in shape for this contest. Lulkett injured his wrist.

The Friends Athletic Club Football Team will hold their first practice on Haydon's Field, Thursday afternoon at 4 o'clock.

Manager Pat Gorman, of the Virginia Athletic Club, has scheduled the Seaman Gunners for a football contest on the Shipyard Field next Sunday.

The Iroquois Athletic Club played its initial football game yesterday afternoon and was held to a scoreless tie by the G. P. O. Federals, of Washington. Hamilton and Powers starred for the local team.

On Wednesday evening at 7:30 o'clock, the Northern Virginia Athletic Officials Association will hold an important meeting at the Gazette office, 317 King street. President Dreifus states several important business matters will be discused.

LAUREL NOTES

Special to The Washington Post.

LAUREL RACE TRACK, Oct. 6.—Joseph E. Widener's Prowler, 4-year-old chestnut gelded son of Mont D'Or II—Clara Clarabelle, fell while working on the flat in front of the grand stand this morning and Steeplechase Jockey Harry Hunt, who was astride him, was badly shaken up. Hunt is the lad who was injured in a jumping race last summer at Arlington Park.

John Bosley, well-known Baltimore County sportsman, was an arrival from Canada with the numerous horses he is training for various owners. He was accompanied by Jockey Frankie Slate, who rode with much success the past summer over Canadian tracks.

Whitey Cunningham is here with Jockey F. Thibodeau, who scored with Corbeau and Baratone on Saturday at Havre de Grace. The lad can ride at 102 and retains his apprentice allowance.

Dr. Freeland was added to the schooling list, making fourteen in need of barrier education.

W. W. Finn brought Line Rider and others of his stable over from Havre de Grace. Al Miller also arrived from the Harford County course with Vacation.

Specs Crawford, formerly one of America's greatest steeplechase riders, now a full-fledged trainer, is here with a string of jumpers.

Race Secretary Jack Campbell states that all fields, with the exception of stakes, will be limited to twelve starters. This will tend to make for better racing.

Jockey Nick Huff, of Washington, was an arrival from Kentucky. He is under contract to the E. B. McLean Stable.

Horsemen, who took in the racing last week at Wellsville, N. Y., are complaining that they did not receive any pay for the races they won. Several riders who also performed there give out the same story.

5 GOLF PAIRS TIED FOR HONORS

Best-Ball Score of 68 Low in M. A. Pro-Amateur Event.

By HENRY LITCHFIELD WEST.

THE competition in the amateur-professional best-ball tournament staged by the Middle Atlantic Professional Golfers' Association on the course of the Woodmont Club yesterday afternoon was so close that a quintuple tie resulted.

The best-ball score which tied in a field of over 40 players was 68, and many of the contestants were lamenting that they had missed one or two strokes, notably J. Monro Hunter, the Indian Spring professional, who took three putts on the fifteenth green from a distance of 8 feet, and thus failed to win, although he had no less than four birdies on the second nine.

Two Baltimore Pairs In Tie.

The quintet which tied for first place consisted of G. J. Campbell and Glenn Spencer, Maryland Country Club, 37—31—68; Daniel Miller and Carroll T. McMaster, Rolling Road, 33—35—68; J. Monro Hunter, jr., and J. Monro Hunter, sr., Indian Spring, 36—32—68; B. H. Burrows and William Carson, both unattached, 34—34—68, and George Elliott and A. L. Houghton, Kenwood, 35—33—68. There were two pairs with 69, T. Yancey Millburn and Robert T. Barnett, Chevy Chase, 34—35—89, and John Mitchell and Julius Platte, Forest Green, 35—34—69. Glenn Spencer, Maryland Country Club, scored a remarkable 31 for the incoming nine. The cards of the other players were:

A. P. Bergman, unattached, and Ralph Beach, Suburban, 35, 35—70; John C. Shorey, Bannockburn, and Mel Shorey, East Potomac Park, 37, 33—70; Morris Simon and A. B. Thorn, Woodmont, 33, 38—71; John W. Merritt and William Maloy, Columbia, 35, 36—71; Claude Orndorff and Lawrence, Rabbitt, 36, 35—71; M. Fitzgerald and Alex Jamison, 37, 35—72; James W. Harvey, jr., and George Diffenbaugh, Indian Spring, 35, 37—72; Frank Sweeny and Charles P. Betschler, Rodgers Forge, 36, 36—72; John Leidy and Warner Mather, Woodholme, 36, 36—72; Sam Rice, Indian Spring, and Lawrence Wisner, Rodgers Forge, 36, 36—72; Herman Berger, Hillesdale, and Cliff Spencer, Maryland Country Club, 33, 40—73; George F. Miller and Al Treder, Manor, 38, 35—73; L. V. Freudberg, Woodmont, and R. Cliff McKimmie, Army, Navy and Marine Corps, 37, 38—75; Frank P. Reeside and Gene Larkin, Chevy Chase, 38, 39—77; G. W. Taylor and Irving Schloss, Suburban, 41, 37—78.

Under the rules of the Maryland State Golf Association the final round in the intercity golf team match championship must be played on a neutral course, and, therefore, neither the Columbia nor the Indian Spring Club can stage the contest which is scheduled for next Monday. The question of the selection of a course has been left to the decision of M. B. Stevinson and James V. Brownell, captains of the Columbia and Indian Spring teams, respectively, and no final agreement has yet been reached.

The Congressional Club course, which was first suggested, will not be available next Sunday, owing to the fact that on that day the final rounds in the several flights of the club championship will be played, although Guy Mason, chairman of the Congressional Club golf committee, stated last night that if the team match could be played on any day next week the course would be gladly tendered.

Teams Oppose Play-Off in Baltimore.

The Washington players naturally do not want to journey to Baltimore to play the final battle and will arrange, if possible, to have the contest staged here.

In the semifinal round of the Beaver Dam Club championship to be played next Sunday, the contestants will be Volney Burnett against C. H. Phipps in the upper bracket, and R. M. Brown against the present club champion, W. Bion Moore. Brown reached the semifinal round by defeating Jesse F. Baggett, running down a long putt for a birdie on the twentieth hole. The second-round matches have resulted as follows:

CLASS A—Volney Burnett defeated C. R. Miller, 6 and 4; C. H. Phipps defeated Forrest Thompson, 3 and 2; R. M. Brown defeated J. F. Baggett, 1 up, 20 holes; W. Bion Moore defeated William H. White, 1 up.

CLASS B—H. C. Hodges defeated H. W. Dorsey, 4 and 3; H. L. Jones defeated R. M. Trezise, 3 up; E. Benson defeated A. Loeffler, jr., 3 and 2; W. O. Ashford defeated N. T. Patterson, 2 and 1.

CLASS C—C. O. Davis defeated J. O. Strong, 4 and 2; D. P. Swope defeated G. B. House, 3 and 2; A. France defeated D. G. George, 3 and 2; W. A. Powers defeated E. M. Townsend, 5 and 4.

CLASS A (nonqualifiers)—A. J. Doyle defeated P. Gerardi, 5 and 4; H. Bailey defeated Fred Stringer, 3 and 2; Earl Day defeated H. J. Baer, 3 and 2; G. Buckingham defeated Royce Hough, 2 and 1.

CLASS B (nonqualifiers—N. H. Laden defeated G. F. Beyers by default; N. H. Herrell defeated A. Wilson, 4 and 2.

CLASS C (nonqualifiers)—H. T. Sullivan defeated L. T. Zeitz, 1 up; J. H. Allen defeated F. Schlosser, 4 and 3; J. Rubinstein defeated default; J. H. Burdett defeated R. C. Mitchell, 1 up.

Ex-Marine Grid Star Named Trainer at C. U.

Louis W. Brunelle, former quarter back on the United States Marines Football Team, has been engaged as trainer for the Catholic University athletic department to fill the vacancy created by the resignation of Teddy Mitchell.

Brunelle played with the Marines for four years, concluding a brilliant career in 1927. He performed on the teams that met Catholic and Georgetown with success.

Navy Starts Hard Work Today for Notre Dame

Annapolis, Md., Oct. 6 (A.P.).—Coming out of the opening game unscathed by the injuries feared, Coach Bill Ingram gave his Navy gridmen a light drill today before starting heavy work tomorrow in preparation for the clash with Notre Dame next Saturday, in which the Ramblers' new stadium is to be dedicated. Signal work to smooth out the ragged spots revealed in the opener was the only work assigned the middies.

Duke, Davidson Meet On Gridiron Saturday

Special to The Washington Post.

Davidson, N. C., Oct. 6.—During the eight years in which the Duke University Blue Devils and the Davidson Wildcats have clashed on the gridiron, each institution has won four of the contests. The Blue Devils, however, have run up 136 points over Davidson, while the Wildcats have scored only 93.

The two squads meet next Saturday at Durham in the ninth game of the series which will determine, for the time being at least, which team shall have the upper hand in games won.

ST. STEPHEN'S PRACTICE.

St. Stephen's Unlimited Club will work out tonight at 7:30 o'clock on the Seventeenth and B streets gridiron in preparation for its opening Capital City League game next Sunday with Marion A. C. Manager Malarkey asks all players to report for the drill.

District High Elevens Find Out-of-Town Going Rough

Failur of Any to Turn in Victory Irks Coaches; Western, Eastern, Emerson and Devitt Listed This Week.

By BOB CONSIDINE.

IT begins to look as if local scholastic football teams will have to wait until they clash against each other before victories for District teams are assured. Last week-end's out-of-town expeditions on the part of local squads were as unfruitful as those of the week before. Tech, Central, Business, Emerson and St. John's elevens scored 25 points to 99 for the aliens. Tech came nearest to winning, by yielding to Episcopal at 26-13.

To these figures is added an out-of-town invasion on the part of Washington-Lee High, of Ballston, Va., which defeated Eastern, 12-0. While local teams are undoubtedly gaining experience at the hands of the foreign elevens, it is difficult to assume a completely philosophic attitude about the losses.

High Coaches Becoming Irked.

The coaches themselves seem to be becoming irked where once they passed off the probability of defeat by the out-of-towners as incidental. Are District high school elevens softening? Will out-of-town coaches drop us from the schedules? Why won't they?

This week is about the last chance to repulse alien aggregations. Western High commences 1930 operations against Washington-Lee Friday at Ballston. Only a miracle, and Buscher and Cochran, can save Ahern's boys from finishing on the short end of a big score. Eastern's bout Friday at Eastern against "Milly" Price's Langdon crew should help the local cause—or irretrievably squash it.

Saturday Devitt cruises to Newport News for what is deemed its big game. Saturday night at Griffith Stadium Emerson tackles the Gettysburg Academy.

The forlorn hope of reestablishing some of Washington's prestige so far as scholastic tilts against the provinces is concerned, depends, therefore, on the husky representatives of Western, Eastern, Emerson and Devitt.

Blocked Kicks Costly to Eastern.

The favorite nightmare of Coach Kelley, of Eastern High—if the gentleman is receptive to nightmares—must be the apparition of a blocked kick. Eastern's last fatal white line has been crossed five times in the two games played this season. Three of those tallies were the result of blocked kicks.

All three blocks occurred in early portions of the games against Episcopal and Washington-Lee, putting the Virginians in a comfortable position from which they coasted to victory.

Kelley's boys are learning quickly. They held Washington-Lee very well and should have lost 6-0 instead of 12-0. When one considers that all but a couple of the boys are sophomores Eastern's star takes on a potent brightness.

INJURY JINX AVOIDED BY OLD LINE

None Hurt Saturday; Byrdmen Prepare for Tarheels.

FORTUNATE to the extent of escaping injuries in the Yale game at New Haven, Maryland's gridmen yesterday began preparation for North Carolina's Tarheels, whom they oppose Saturday at Chapel Hill.

The practice was not one of those well known gloomy Monday affairs that are held following Saturday defeats. Coach Byrd gathered his squad for a quiet discussion of the Yale game and of plans to bring about an improvement in the Old Liners' play against North Carolina.

Byrd found several pleasing features about Maryland's performance in New Haven in spite of the 40-13 defeat. He saw flashes of power on offense that warmed his heart and gave him hopes of developing an attack that will prove potent against the most formidable rivals remaining on the schedule.

Maryland, in the opinion of its supporters, has an even chance of beating North Carolina, which generally is conceded to be the most powerful Southern Conference team. Maryland doubtless values a victory over North Carolina more than any other it could register this season.

Louisiana State Meets Game Cocks Saturday

Atlanta, Ga., Oct. 6 (A.P.).—Rumbling steadily along with championship ballyhoo, Louisiana State has bowled over its first three gridiron opponents to take a commanding Southern lead in team scoring with 232 points.

Russ Cohen's Tiger backs have beaten a fast path across opposing goal lines to score more than 70 points in each of their contests. Just as these scores speak for the Louisiana offense, the fact that their goal line has been uncrossed speaks equally as much for its defense.

Starting with the South Dakota Wesleyan scuffle, in which the Tigers won 76 to 0 to give the South its intersection victory, Louisiana has downed Louisiana Tech by 71 points and trampled Southwestern Louisiana by 85 points. Louisiana gets its first test Saturday against South Carolina.

Tonto Rock, 9-1, Wins Hawthorne Feature

Chicago, Oct. 6 (A.P.).—Under a good ride by Jockey W. Moran, F. Almy's Tonto Rock, paying $20.48 to $2 in the mutuels, came back today to register his second straight victory when he easily led his field to win the Woodlands Purse, the feature offering at Hawthorne Park. Mrs. J. A. Parson's Seth's Hope was second and H. Woolf's Fleche d' Argent third.

The race was an allowance affair for 3-year-olds and upward over the mile and a sixteenth distance and was worth $1,100 to the winner. The time of 1:43 4-5 was very fast, being only one-fifth of a second slower than the track record.

Tonto Rock, racing under double wraps, was rated along, not far from the leaders to the stretch turn, where he was let down and closing very fast was up to win easily by two and a half lengths. Seth's Hope, after trailing the field for the first half mile, was taken into a lead and showed the way to the stretch, but was not good enough and finished second, four lengths ahead of Fleche d' Argent. Uncommon Geld, the heavily played favorite, after racing in close quarters and going wide at the stretch turn, pulled up slightly lame.

Justinian Wins Feature At Churchill Downs

Churchill Downs, Ky., Oct. 6 (A.P.). The Greentree Stable's 4-year-old colt Justinian, in winning the Peewee Valley Purse, the featured number at this track, scored a double for the stable, Lightning Bolt having captured the previous number. Willa, from J. Spencer's Stable, was second in the Peewee and Hot Shot, from H. P. Headley's string was third. The winner was rode by Gordon Arnold, and incidentally it was his third win of the afternoon.

The race was an allowance affair for 3-year-olds and upward, over the 6 furlongs sprint distance and was worth $1,000 to the winner. The time was 1:12 flat.

Justinian, going in his best form and given a splendid ride, went into the lead after entering the stretch and won by a length and a half with something in reserve. Willa raced evenly throughout in second position to take the place money by five lengths from Hot Shot. The latter, after leading to the stretch, weakened, but lasted to take third money by a nose from the heavily played favorite Ellice.

SHIFTS MARK COLONIALS' DRILL

Coach Disappointed at Work of Ends in Rutgers Game.

A WHOLESALE shake-up of his line predominated the actions of Coach Jimmy Pixlee at the Gerge Washington University football drill yesterday afternoon on the Tidal Basin, the G. W. athletic director being not at all pleased with the Colonials' performance against Rutgers last Saturday.

Of particular grievance to Pixlee was the work of his ends, only one man who got into the game carrying n as might be expected of a regular flankman. Pixlee realized that the inferior performance of Bob Galloway, starting his first game at an end post, was the result of no lack of willingness on the part of that player, but simply his inability to perform as an end.

Sturtevant's Showing Disappoints.

On the other hand, Pixlee was disappointed at the work of Lyle Sturtevant, who, according to him, should be the best lineman on the squad, but simply "loafed" on the job last week.

Pixlee is under the impression that his team would have scored four touchdowns Saturday had the ends properly fulfilled their duties. Galloway missed one ball and Sturtevant three, which would have left them with a free field for a touchdown.

As a result, Galloway has been transferred to a tackle position, where he played last year, and Sturtevant has been indefinitely relegated to the third team.

In their places were put Fred Muley, the aforementioned lone player who lived up to the jog of an end Saturday, and "Bugs" Bagranoff, who has been definitely brought back to the line after starting at full back. Bagranoff is too good a lineman, according to Pixlee, to be wasted in the back field, and the supply of average back has influenced the Colonial coach to return Bagranoff to his old post.

McGrew, Lannon Loom as Second-String Ends.

At present, Steele McGrew, varsity end last year, and John Lannon loom as the second string ends, should anything happen to this pair.

Zachary Demas, who gives promise of developing into a great lineman, has been transferred to guard from tackle in order to take advantage of his driving power and at the same time give the center of the line its needed speed. Lazlo Sommer, reserve center, has also been tried at guard, Chambers' work last Saturday leaving him as the Colonials 'outstanding bet for center.

Postponement Reached In Mara-Tunney Suit

New York, Oct. 6 (A.P.).—Gene Tunney need not go to court for eight months more in the suit of Timothy Mara, sports promoter, for a share of Tunney's earnings as heavyweight boxing champion. Mara's suit, set for trial today, was postponed with the consent of both sides until June 27, 1931. Neither Tunney nor Mara was in court.

Mara contends that he made a contract with Tunney in April, 1926, whereby he was to get a tenth of Tunney's purse in the first Dempsey bout and a quarter of all earnings of Tunney as champion. The retired champion says that Mara was to have arranged for the holding of the fight in New York and has no money coming because he didn't do so.

Bowling Game Booms From Coast to Coast

Bowling is the real game of participation, according to W. V. Thompson, Chicago bowling promoter, who has just returned from a tour of California and the Northwest. The enthusiasm and increase in the number of bowlers there, where outdoor recreation offers strong competition to this great indoor game, has now fully convinced Thompson that nothing will take the place of bowling as a permanent, healthful and fascinating exercise.

"We have now and always have had outdoor competition with bowling," said Thompson, "most of it being a fad or novelty form of recreation—here today and gone tomorrow. The present craze in this direction is no exception. Bowling has lived and grown until now there is no sport as well organized and with as many participants as that of bowling.

"These forms of novelty recreation are helpful, however, to bowling, on the theory that any game that creates the desire to play and secure exercise will add recruits to the ranks of bowling when the participants commence to study which of the games will be most beneficial to them in their quest for healthful pleasure.

HILLTOP GRID CHIEFS NOT CHEERED

Loyola Overrated Is Opinion of Men Behind Guns.

GEORGETOWN'S decisive defeat of Loyola in Chicago last Friday night has not lifted the veil of gloom surrounding the Georgetown coaches. They believe that the Hilltop Eleven must improve greatly before it can bowl over the toughest of its remaining foes—Michigan State, Western Maryland, New York University, Boston College and Detroit.

In the opinion of Head Coach Tommy Mills, Georgetown met an overrated team in Loyola. He said yesterday as the Hilltoppers went through their practice stunts in Griffith Stadium: "There was some improvement shown over the week before, but we did not get the opposition I expected from Loyola. We stopped Malloy, their best back, and when we did that we stopped their whole team. They did not play very hard after we scored that first touchdown.

"I think that we can defeat West Virginia Wesleyan, but after that we will be lucky to win a game."

Assistant Coaches "Clipper" Smith and Johnny Colrick spoke in the same vein. "We didn't go so hot," both responded to the question of how Georgetown looked against the Chicago team.

Hilltoppers to Work Under Lights.

West Virginia Wesleyan comes here Friday night to help Georgetown in the introduction of night football in Griffith Stadium. The game will start at 8:15 o'clock.

Tomorrow and Thursday nights the Hilltoppers will practice under the lights. Persons not connected with the team or the stadium will be barred.

West Virginia Wesleyan should extend Georgetown much the same as it did a year ago, when the Hilltoppers were unable to score until the last ten minutes of a grueling struggle. The Bobcats were defeated last Saturday by New York University, 41 to 6, but they forced Chick Meehan to unloose his best talent before they were routed.

Six members of the 1929 Wesleyan Eleven will return Friday night. This means that the visitors will hold an advantage as far as experience is concerned. Georgetown has graduated seven of the regulars who battled the Bobcats last year.

Charley Brickman, who was showing up well at guard, will be missing from the Hoya line-up against Wesleyan. His broken arm may keep him out of action for the remainder of the season. Aurel Tremblay, a 190-pounder, will probably take his place.

Mills Selects His Linemen.

Mills has just about definitely selected six linemen for regular positions, but he still is perplexed in trying to pick a regular back field combination. Bob Brennan and Jim Leavey, ends; Bill Slezak and Gunnear Anderson, tackles; Maurice Dobofsky, guard, and Capt. Bill Morris, center, are the sextet virtually assured permanent assignments.

There is exceedingly little to choose between the numerous backs in their respective positions, says Mills. Johnny Scalzi and Dick King are waging an even fight for the quarter back berth and the competition between Mancell Gillis and Leroy Bordeau, for the full back job likewise is indecisive.

Johnny Bozek, Ed Leary and Bill Maczees are scrapping merrily for the left half back position, as are Emile Bozek, Russ Danieu, Joe Alenty, Tom Wallace and Phil Mooney for the right side nomination.

Scalzi, who usually finds the spotlight falling on him, yesterday corrected a report from Chicago that he scored Georgetown's first touchdown against Loyola. It was Bob Brennan who turned the trick, Scalzi said, in asking that the credit be given where it belonged.

Edgewood Netmen Best In Capital City League

The Edgewood Team of the Capital City Tennis League slipped into first berth early in the local tennis season and held on to the close of the season, figures released by K. W. Krause, official scorer of the league, point out.

With Pat Deck, Al Yeatman, Kip and Rip Callan, Robins, Gasdes, Thore and Fix, the Edgewood racquetmen hung up a record of 69 matches won and 36 matches lost during the season. Burroughs, with Grant, Krause and G. Considine as king pins, finished second.

Standings:

	W.	L.	Pct.		W.	L.	Pct.
Edgewood	69	36	.657	Filipino	39	51	.433
Burroughs	60	38	.612	S. Kann's	35	54	.393
Clairemont	55	40	.579	DeMolay	19	46	.292
Per. Com.	39	49	.443				

SAYS PEGLER

Continued from Page 19.

of the annual reunion and the hitting and pitching are scarcely more enthrilling than the reading of the secretary's minutes at the annual convention of the National Association of Ink Salesmen.

When the Arteries Complain.

But when the arteries begin to complain and the dogs whine and the eyes begin to glaze and droop by 10 p. m., the social side of the reunion also suffers a loss. They were the spirit of the world series for more than twenty years and, though the new boys seem impervious for a few years to the new gins and brews, no upstarts can impart the same presence to the occasion. Perhaps the world series is losing its character and becoming, as Mr. Gabby Street insisted the other day, just a string of ball games, although it may be developing a new character for all I can tell.

The Philadelphia games seemed to draw little out-of-town trade, for the customers were all of a general sameness and apparently residents of the town or the general neighborhood. But in St. Louis the series has been a holiday show for a large number of customers from southern Illinois, the Ozark region, Oklahoma and Texas, and the spirit of the patrons has been much more festive. The stimulants have been potent and plentiful and there seems to have been liberal indulgence in the pleasures of the gambling houses and other hideaways abounding here under the most tolerant administration since the world's fair of 1904.

The hotels, the taxi companies and the restaurants have prospered well, and where the name of Mr. Sam Breadon, proprietor of the Cardinals, once was denounced and Rogers Hornsby exalted as a martyr, Mr. Hornsby is now forgotten and Mr. Breadon is extolled as a savior and accelator of business and spending.

GRIMES' OVERCONFIDENCE FATAL IN FINAL FRAME

Disdains Use Of Spitter To Foxx

Had Struck Him Out in Jimmy's Previous Turn at Bat.

Hurls High Fast One and It Goes Into Bleachers.

By ALAN GOULD
(Associated Press Sports Editor).

SPORTSMAN'S PARK, St. Louis, Oct. 6 (A.P.).—Acting on the well-known theory that no strategy is more effective than a good old-fashioned wallop into the stands, burly Jimmy Foxx, the kid first baseman himself, drove out a home run in the ninth inning today to give the world's champion Athletics a sensational 2-0 victor, over the St. Louis Cardinals and the lead once more in the battle for baseball's biggest cash prize and honors.

Foxx's terrific drive, with one out and Mickey Cochrane on first, broke up a remarkable pitchers' duel between the veteran Burleigh Grimes, Cardinal spitball star, and the twin aces of the A's—George Earnshaw and Robert Moses Grove.

Earnshaw, after holding the Cardinals to two hits in seven innings, was relieved for a pinch hitter, and Lefty Grove, back in the box for the second straight day, received credit for the triumph, his second of the series, by checking the Red Birds in the last two innings.

Cardinals Make Only 3 Hits.

All told, the Cardinals made only three safe hits off the two fireball flingers, while the Athletics collected a mere handful of five off the moist offerings of Grimes, but the latter's crafty efforts for the second time were upset by a long range drive.

It was a triple by Foxx that started the heavy firing that beat Grimes in the opening game, and the big first sacker was again on the job to apply the well known knockout wallop today.

It was a dramatic finish to a thrilling game. Grimes had stopped the Athletics in the eighth after they filled the bases with only one out. Snarling, taunting, the old war horse was still yelling and pitching defiance as he forced Al Simmons to pop up after walking Cochrane at the start of the ninth. Big Burleigh took a few seconds to hitch his belt and uniform and address some derisive comment in the direction of the Athletics' bench and to the patriarchal Connie Mack in particular before turning to face Foxx. Big Jimmy was hit safely in a previous time at bat, getting one of the two safe hits off Grimes in the first seven innings, but the Cardinals pitcher seemed supremely confident he was past his worst trouble—Simmons.

Grimes Disdains Use Of Spitter.

Disdaining to use his spitter Grimes loosed a high, fast one. It was the first ball pitched and Foxx was ready for it. There was a sharp crack, as though a whip had been lashed out. High into the left field bleachers soared the ball, among the spectators. The silence of a funeral suddenly enveloped the stands, holding another tremendous crowd of 38,814 fans, a few hundred short of yesterday's record outpouring. The reactions, as though a sudden pall of gloom had drifted down from the leaded and slightly leaky skies, could be felt by every one as Cochrane and Foxx trotted around the bases after the stroke that administered the kiss of death to Grimes and dealt a smashing blow to the Cardinal hopes of triumph.

Having watched their favorites romp through two straight to square the series count, after they had lost the first two games in Philadelphia, Cardinal rooters were wildly confident of a continued rush towards the world's championship. They had hoped to see the home team turn the tables on big George Earnshaw just as had been done at the expense of Grove the day before. But the combination of the twin Mack aces, and the big bat of Jimmy Foxx was too much to offset.

Athletics Hold Edge, 3 to 2.

As a result the warring forces left tonight for Philadelphia with the Athletics holding a lead of three games to two and needing just one more victory to clinch their second successive world's championship. They have two chances now to do it, either in the sixth game, scheduled Wednesday at Shibe Park, or in a seventh, if necessary, on Thursday in the same place.

Up until the ninth, today's battle was easily the closest, hardest fought and most exciting of the series as the two well-matched teams fought desperately for any and every advantage, fully realizing that the winner figured to become the ultimate world's champions. Everyone in the big park, disregarding the occasional sprinkle of raindrops and the heavily overcast skies that forced a thick haze over the field, sat tensely through the first eight innings of scoreless fighting.

For seven innings, there was very little to choose between Earnshaw and Grimes. Each had great control, each bore down with all the speed and craft he could muster. The big star of the A's, making his second start, was even better than before. He had a baffling fast one to match the deception of Grimes' occasional spitters.

Two Hits Apiece Till 8th.

Through these first seven frames each allowed only two safe hits. Cochrane singling off Grimes in the first and Foxx in the fifth, while Frisch touched Earnshaw for a single in the first and Wilson for a double in the seventh.

Not a Mackman got so far as second in the first seven innings, so effective was Grimes in the pinches. Not a Cardinal got beyond the middle station and only two, Gelbert, in the third, and Wilson, in the seventh, advanced that far as the innings rolled by.

The Cardinals got a "break" in the third when Jimmy Dykes made a mistake trying to outrun Charley Gelbert to a chase back to second base. Gelbert had walked and been sacrificed by Grimes. Douthit bounded to Dykes and Gelbert was trapped off the base, but the Athletics' third sacker, instead of making a throw to the waiting Bishop, tried to run down his man. They slid into the bag together. Gelbert was safe and Dykes had his name linked with that of Heinie Zimmerman, the old Giant infielder, who made himself famous chasing Eddie Collins across the plate in the 1917 series.

There were then two Cardinals on the sacks and only one out, but Adams popped to Boley and Frisch grounded out to Foxx as Earnshaw escaped from a dangerous spot.

Cards Again Threaten In 7th.

They did not threaten again until the seventh when Jimmy Wilson doubled, with two out, and Gelbert was purposely passed. Grimes, after a taunting exchange with Connie Mack, who tapped his head in reply to the pitcher's comment, drove a long fly to Haas in right center to end the inning.

Grove yielded a single by Frisch in the eighth, but two were out and Bottomley, in the pinch, struck out for the third straight time in the game and the eighth time in five games. This equaled the performance of Rogers Hornsby in the 1929 series, but still short of the all-time record of ten strikeouts, by George Kelly, of the Giants, in eight games in 1921.

In the ninth, Ray Blades, batting for Watkins, walked with one out and advanced to second on Wilson's grounder to Grove, but Charley Gelbert, a hero yesterday at bat, took a third strike with his bat on his shoulder, ending the game.

Bad Break Almost Fatal in 8th.

The A's heavy hitters were almost helpless against Grimes' assortment of stuff through the first seven innings. For the first time in the series Simmons went hitless, in four turns at bat, and Foxx's home run was the only full-fledged drive off the veteran spit-baller in the entire game.

A bad "break" for Grimes almost cost him the game in the eighth, when an error by Frisch helped the A's to fill the bases. With one out in the frame, Haas bunted down the third base line and easily beat Grimes' throw to first for a hit. He set sail for second and appeared out down on Wilson's fine throw, but Frisch dropped the ball and Umpire Geisel reversed his decision, calling the runner safe. Boley's bunt caromed off Grimes' glove and went for another hit. Jim Moore, the Texas recruit, batted for Earnshaw and walked, filling the bases. Grimes called on all his cunning as he forced Bishop to ground to Bottomley, who made the force play at the plate, and then retired the side on Dykes' roller to Gelbert, who threw to Frisch for the third out as the big crowd roared.

Grimes fanned seven Mackmen, as compared with five strike-outs for Earnshaw and two for Grove. He had fooled Foxx in the seventh with a third strike and perhaps was overconfident when he took on the big youngster again in the ninth. This was fatal, for his only real mistake of the afternoon cost him the ball game.

TEAM TO HOLD CARDINALS TO THREE HITS

Two singles and a double was the extent of the St. Louis offensive yesterday against the slants of George Earnshaw and Lefty Grove. The latter was credited with the victory after replacing Earnshaw, who was relieved for a pinch-hitter in the eighth.

Cubs Beat White Sox, 6-4, To Retain Chicago Title

CHICAGO, Oct. 6 (A.P.).—A bristling ninth-inning finish that capped a wild afternoon of baseball today gave the Cubs a 6-4 victory over the White Sox and left the Chicago City championship in possession of the National League.

What started out to be a pitching battle between Sheriff Fred Blake, of the Cubs, and Young Pat Caraway, of the Sox, became a cat and dog fight in the last six innings. The Cubs had a two-run lead in the fifth, only to have the Sox tie it up in their half of the same inning.

The Sox went in front in the sixth, but the Cubs jammed over a run in the eighth to knot it again. Donie Bush's men came right back for another in their half of the eighth and the American League again was in front.

In the ninth, however, the Cubs cut loose with a drive that could not be denied, scoring three times. Dan Taylor batted for Blair and singled. He was forced by English. Kiki Cuyler caught William Kamm flatfooted with a bunt down the third base line and both runners were safe. Hack Wilson, who already had driven a home run into the left field stands, cracked a single into left field, scoring English, and Cuyler counted on Hartnett's sacrifice fly. Clancy's error on Grimm's drive let Wilson in with the final run.

Blake sailed along in great shape until the eighth when three singles and English's second error let in a run. Petty went in and stopped the drive and managed to stave off another Sox bid in the ninth, which started when Lester Bell threw the ball over Grimm's head on Cissell's hit to third.

Caraway was wobbly at the start, but managed to keep out of serious trouble until the fourth, when two walks and two singles produced a Cub run.

Wilson's home run smash in the fifth started Caraway's downfall and a base on balls to Stephenson finished it. Braxton replaced Caraway and was the victim of the rest of the Cub assault. Tommy Thomas finally had to go out in the ninth and finish the job, but was too late to do anything about the three Cub runs.

Cubs.	AB	H	O	A	White Sox.	AB	H	O	A
Blair,2b	4	1	2	2	Kerr,2b	4	1	2	4
Beck,2b	0	0	0	1	Barnes,cf	4	1	2	0
English,ss	4	2	1	4	Reynolds,rf	5	1	4	0
Cuyler,rf	5	2	1	0	Jolley,lf	4	0	3	0
Wilson,cf	4	2	4	0	Clancy,lb	4	1	7	0
Steph'n,lf	3	1	1	0	Cissell,ss	4	1	4	3
Hartnett,c	3	1	6	1	Tate,c	4	3	4	0
Grimm,1b	4	0	10	2	Kamm,3b	3	1	0	2
Bell,3b	5	2	1	1	Caraway,p	0	0	0	0
Blake,p	3	1	1	3	Braxton,p	3	0	0	0
Petty,p	0	0	0	0	Thomas,p	0	0	0	0
*D.Taylor	1	1	0	0	†Mulleavy	1	0	0	0
					‡Fotherill	1	0	0	0
Totals	36	13	27	14	Totals	37	10	27	10

*Batted for Blair in the ninth.
†Batted for Clancy in the ninth.
‡Batted for Tate in the ninth.

Cubs	0	0	0	0	1	0	0	1	3	—6
White Sox	0	0	0	1	2	1	0	1	0	—4

Runs—English, Cuyler, Wilson (2), Stephenson, Hartnett, Barnes, Reynolds, Tate (2). Errors—Blair, English (2), Bell, Clancy, Kamm. Runs batted in—Blair, Wilson (2), Clancy (2), Barnes, Bell, Kerr, Hartnett. Two-base hits—Kamm, Tate, Bell. Home run—Wilson. Stolen bases—Barnes (2), Kerr. Sacrifices — Wilson, Blake, Kamm (2), Caraway, Hartnett. Double plays—Kerr to Cissell to Clancy, Clancy to Cissell to Clancy, Cissell to Kerr to Clancy. Left on bases—Cubs, 11; White Sox, 13. First base on balls—Off Caraway, 4; off Blake, 4; off Thomas, 1. Struck out—By Caraway, 2; by Blake, 5; by Braxton, 1; by Thomas, 1. Hits—Off Caraway, 8 in 4 innings (none out in fifth); off Blake, 9 in 7 2-3 innings; off Braxton, 5 in 4 1-3 innings; off Petty, 1 in 1 1-3 innings; off Thomas, 0 in 2-3 inning. Wild pitch — Braxton. Winning pitcher—Petty. Losing pitcher—Braxton.

PLAY BY PLAY

Continued from Page 19.

then picked it up and threw to third, but too late to get Haas. It was a hit for Boley. Grove began to warm up. Moore batted for Earnshaw. Moore walked, filling the bases. Bishop forced Haas at the plate with a grounder to Bottomley. There was no play on Bishop at first and the bases were still full. Dykes forced Bishop at second; Gelbert to Frisch.

No runs, two hits, one error, three left.

CARDINALS—Grove went in to pitch for the Athletics. Douthit popped to Bishop back of second. Adams rolled to Dykes and was thrown out to Foxx. Frisch singled to center. Bottomley struck out for the third time, swinging at a fast ball.

No runs, one hit, no errors, one left.

NINTH INNING.

ATHLETICS — Cochrane walked. Simmons lifted a high fly to Gelbert behind short. Foxx hit a home run into the left field stands, scoring behind Cochrane. Miller struck out on a called third strike. Haas rolled to Gelbert and was thrown out at first.

Two runs, one hit, no errors, none left.

CARDINALS—Hafey lifted a fly to Cochrane in front of plate. Blades batted for Watkins. Blades walked. Wilson grounded to Grove and was thrown out to Foxx. Gelbert struck out on a called third strike.

No runs, no hits, no errors, one left.

SERIES "BIG 4"

St. Louis, Oct. 6 (A.P.).—This is how the "Big Four" batsmen of the world series fared at bat in the fifth game today:

ALL SIMMONS, ATHLETICS:

First inning—Popped to Gelbert with a man on first and two out.

Fourth inning—Grounded to Gelbert.

Seventh inning—Flied to Watkins close to the right field wall.

Ninth inning—Popped to Gelbert with a man on base in scoring position and one out.

MICKEY COCHRANE, ATHLETICS:

First inning—Singled over second for the first hit of the game.

Fourth inning—Called out on strikes.

Seventh inning—Popped to Wilson in front of the plate.

Ninth inning—Walked.

FRANKIE FRISCH, CARDINALS:

First inning—Popped to Boley with man on first and one out.

Third inning—Grounded out to Foxx with two mates on base and two down.

Sixth inning—Bunted and was tossed out by Earnshaw.

Eighth inning—Singled past second.

JIM BOTTOMLEY, CARDINALS:

First inning—Grounded out to Foxx

Fourth inning—Struck out.

Sixth inning—Struck out.

Eighth inning—Struck out.

GRIMES POKES JIBE; FOXX POKES HOMER

Continued from Page 1.

to the plate and pickled a baseball into the stands where it would never be recovered by any baseball player.

That ended a ball game at a time when it appeared it might have to be stopped by an appeal to the courts.

The Mackmen won, but they knew they had been in a battle. Mr. Cornelius McGillicuddy ran a high fever all afternoon, and in the eighth, when he had the bases full with only one man out and failed to score, he stopped signaling for base hits and began signaling for ice water.

The game was won in the ninth but the most torrid inning of the world series was the eighth when there were so many Athletics on the bases that it looked like jubilee week on a Tom Thumb golf course.

Burleigh Grimes pitched himself out of a seemingly bottomless pit in that crisis and he was probably just about deciding no metal could touch him when Mr. Foxx kicked his goal from placement.

When Connie Mack took out Earnshaw, who was pitching a great game, and sent in a pinch hitter in that red hot eighth, he was taking a chance on going into history as a master mind or a dunce. The pinch hitter didn't strike out, which is the customary gesture in a world series, and got a base on balls. Otherwise Mr. Mack would have been in for a terrific razzing.

Fortunately Lefty Grove, who was called in to replace Earnshaw in the ninth, was hitting on all eight and held the Cards after they had made a few threatening gestures.

It was the most stirring ball game so far in this hectic series between the Athletics and Charlies Gelbert.

Mr. Gelbert was in there executing amazing plays again today and easily remains the star of the series.

There will be a recess today, while the ball players negotiate the distance between the Mississippi and the East and while the spectators of these St. Louis games lie in a cold dry place and let their heart action get back to normal.

COMPOSITE BOX SCORE

(Associated Press.)

The composite box score of the first five games of the world's series:

ST. LOUIS.	G.	Ab.	R.	H.	2b.	3b.	Hr.	Rbi.	So.	Bb.	Pct.	Po.	A.	E.	Pct.
Douthit, cf.	5	20	1	2	0	0	1	2	1	0	.100	9	0	0	1.000
Adams, 3b.	5	19	0	3	0	0	0	1	3	0	.158	3	6	0	1.000
Frisch, 2b.	5	20	0	4	2	0	0	0	0	0	.200	10	13	3	.885
Bottomley, 1b.	5	20	1	1	1	0	0	0	8	0	.050	52	1	0	1.000
Hafey, lf.	5	18	2	4	3	0	0	1	3	1	.222	9	0	0	1.000
‡Blades, rf.	4	8	2	1	0	0	0	0	1	2	.125	9	0	0	1.000
Watkins, rf.	3	9	2	2	0	0	0	1	1	2	.222	2	0	0	1.000
Mancuso, c.	2	7	1	2	0	0	0	0	2	1	.286	12	2	0	1.000
Wilson, c.	3	11	0	4	1	0	0	2	0	0	.364	18	0	0	1.000
Gelbert, ss.	5	14	2	6	0	1	0	2	3	3	.429	5	21	0	1.000
Grimes, p.	2	5	0	2	0	0	0	0	1	0	.400	0	3	0	1.000
Rhem, p.	1	1	0	0	0	0	0	0	1	0	.000	0	0	1	.000
Lindsey, p.	1	1	0	1	0	0	0	0	0	0	1.000	0	0	0	.000
Johnson, p.	1	0	0	0	0	0	0	0	0	0	.000	0	0	0	.000
Hallahan, p.	1	2	0	0	0	0	0	0	1	1	.000	0	1	0	1.000
Haines, p.	1	2	0	1	0	0	0	1	0	0	.500	0	1	0	1.000
*Puccinelli	1	1	0	0	0	0	0	0	0	0	.000	0	0	0	.000
†Fisher	1	1	0	0	0	0	0	0	1	0	.000	0	0	0	.000
Totals		159	11	33	7	1	2	10	27	8	.206	129	48	4	.978

*Batted for Grimes in ninth inning of first game.
†Batted for Lindsey in seventh inning of second game.
‡Batted for Watkins in ninth inning of fifth game.

PHILADELPHIA.	G.	Ab.	R.	H.	2b.	3b.	Hr.	Rbi.	So.	Bb.	Pct.	Po.	A.	E.	Pct.
Bishop, 2b.	5	16	3	4	0	0	0	0	3	5	.250	8	7	0	1.000
Dykes, 3b.	5	16	0	2	2	0	0	3	3	3	.125	7	5	1	.923
Cochrane, c.	5	15	4	3	0	0	2	2	2	5	.200	31	1	1	.910
Simmons, lf.	5	18	3	7	2	0	1	3	1	2	.389	9	1	0	1.000
Foxx, 1b.	5	18	2	6	1	1	1	3	4	1	.333	41	3	0	1.000
Miller, rf.	5	18	0	1	1	0	0	2	4	0	.056	11	0	0	1.000
Haas, cf.	5	17	1	2	0	1	0	0	3	1	.118	12	0	0	1.000
Boley, ss.	5	17	1	2	0	0	0	1	1	0	.118	9	11	1	.952
Grove, p.	3	6	0	0	0	0	0	0	3	0	.000	0	1	0	1.000
Earnshaw, p.	2	5	0	0	0	0	0	0	3	0	.000	1	4	0	1.000
Walberg, p.	1	2	0	0	0	0	0	0	1	0	.000	0	0	0	.000
Shores, p.	1	0	0	0	0	0	0	0	0	1	.000	0	0	0	.000
Quinn, p.	1	0	0	0	0	0	0	0	0	0	.000	0	1	0	1.000
†Moore	2	1	0	1	0	0	0	0	0	1	1.000	0	0	0	1.000
†McNair	1	1	0	0	0	0	0	0	0	0	.000	0	0	0	.000
Tota's		150	14	28	5	2	4	14	28	19	.181	129	34	3	.982

*Batted for Haas in ninth inning of third game and for Earnshaw in eighth inning of fifth game.
†Batted for Quinn in ninth inning of third game.

Score by innings:

ST. LOUIS	0	1	3	3	1	0	2	1	0	—11
PHILADELPHIA	3	1	2	3	0	1	1	1	2	—14

Sacrifices—Douthit, Adams, Haines, Miller, Boley, Dykes (2), Grimes. Stolen base—Frisch. Double plays—Gelbert (unassisted); Gelbert to Frisch to Bottomley (2); Adams to Frisch to Bottomley; Dykes to Foxx. Left on bases—Philadelphia, 30; St. Louis, 31. Time of games—1:48, 1:47, 2:05, 1:41, 1:53.

PITCHING SUMMARY.

Pitcher.	G.	Cf.	Ip.	H.	R.	Er.	Bb.	So.	Wp.	Hb.	W.	L.	Pct.
Grove	3	2	19	15	5	3	3	10	0	0	2	1	.667
Earnshaw	2	1	16	8	1	1	4	13	0	0	1	0	1.000
Walberg	1	0	4 2-3	4	2	2	1	3	0	0	0	1	.000
Shores	1	0	1 1-3	3	2	2	0	0	0	0	0	0	.000
Quinn	1	0	2	3	1	1	0	1	0	0	0	0	.000
Grimes	2	2	17	10	7	7	6	13	0	0	0	2	.000
Rhem	1	0	3 1-3	7	6	5	2	3	0	0	0	1	.000
Lindsey	1	0	2 2-3	0	0	0	0	2	0	0	0	0	.000
Johnson	1	0	2	0	0	0	2	2	0	0	0	0	.000
Hallahan	1	1	9	7	0	0	5	6	0	0	1	0	1.000
Haines	1	1	9	4	1	1	4	2	1	0	1	0	1.000

CARD PLAYER HELD BALL, HE SAYS

risch Claims Umpire Erred on Ruling on Haas.

Continued from Page 19.

sound of the crack that it was a homer. I tried my best to keep calm, but inside I was burning up.

"Outside of that one hit there was nothing except the pitching which was about as brilliant as I ever saw in the world's series. Earnshaw was even better than he was in the second game. He was faster and had better control. As for Grimes, he was every bit as good until Jimmy Foxx swung his big bat in the ninth.

"Grimes showed excellent head work in the eighth when he decided to let Jimmy Moore, our pinch hitter, either hit at a bad ball or walk. He evidently thought Moore was more likely to score the runner from third with a long sacrifice fly than either Bishop or Dykes, who followed.

"The series has demonstrated that two very evenly matched teams are the contenders. We've had a tough time winning three games and there is one and possibly two equally tough contests ahead of us."

The Athletics were a joyous lot of players in their clubhouse as they packed their grips to rush to their special train. Old Kid Gleason, one of Mack's field generals, threw his arms around Foxx and then jabbed his ribs with his fist and shouted:

"Boy, what a mean wallop that was!"

The Macks joined in a chorus of "We'll tell the cockeyed world."

SERIES NOTES

Sportsman's Park, St. Louis, Oct. 6 (A.P.).—Burleigh Grimes, in his battle with the heavy hitters of the A's today, "dusted off" Al Simmons no less than three times in the fourth inning. Twice Al fell flat to avoid being hit and one of the pitches bounced foul off his bat for an accidental strike.

Throughout the game, Grimes engaged in a running exchange of taunts with the A's and became embroiled even with Connie Mack in one verbal tilt from the plate in the seventh inning.

The Cardinal pitcher's father came from his home in Clear Lake, Wis., in the hope of seeing big Burleigh turn the tables on the Athletics. For the second time Grimes yielded only five hits, but lost.

The pitching throughout the series has been so far the greatest in years. There have been no sustained batting rallies and in no inning of the five games has either team scored more than two runs.

The 2-0 shoutout today, second of the series, represented the lowest scoring contest since Art Nehf, of the Giants, beat Sam Jones, of the Yankees, 1-0 in the third game of the 1923 series, Casey Stengel's home run accounted for the only score.

Charley Gelbert, sensational young Cardinal shortstop, who has been an outstanding star of the series at bat as well as afield, was paid the compliment of twice being passed by Earnshaw, once in the third and intentionally in the seventh.

Every one on the A's bench except Connie Mack leaped up and did a war dance in the ninth when Foxx hit for the circuit. Caps, jackets and gloves were tossed in the air and Jimmy was mauled by his teammates when he came back to the bench behind Cochrane.

Foxx hit homers in each of the first two games of the 1929 series against the Cubs at Wrigley Field, Chicago, but today's was his first in five games this year. It was the fourth circuit clout of the series by the A's. Cochrane having collected two and Simmons one at Shibe Park. The only other extra base hit made off the brilliant Cardinal pitching in the three games here was a double by Simmons.

In the three St. Louis battles the Cardinals produced only 18 hits and the Athletics 16 as proof of the exceptional brand of pitching on both sides.

Foxx's Home Run Defeats St. Louis in Fifth Contest

Continued from Page 1.

Cochrane's red face was even redder, and gratifying it was to him when he slammed one of Grimes' pitches over the fence for a home run.

But that was the first game at Philadelphia. This afternoon in the ninth inning, with the score tied at 0-0, Cochrane faced Grimes again. And Grimes delayed his first pitch while he gazed in silent contempt and made out again as if to portray Cochrane's donkey ears. Cochrane waited as his neck blossomed into a strawberry bloom. But he was patient and the base on balls that he drew caused a hush throughout the stands with the big gun of the attack due next at bat.

Fans Happy Over Simmons' Out.

One huge tremor of temporary relief swept the park as Al Simmons went out on a pop fly to Gelbert, but danger still lurked near with Foxx at bat.

Now that it is all over, for today, at least, comes the realization that this afternoon's ball game was won in the Athletics' batting practice. Then it was that Foxx had trained his eye on those left-field bleachers. Then it was that he had entertained the pregame throng with two whistling wallops that found home-run territory. Once he slapped the ball to dead left on a line into the uncovered stands, but on his next turn at bat he had lifted a pitch clear out of the park, high over the bleachers, beyond the confines of the 6-foot fence that rims the stands and onto the sidewalks of Sullivan street. Thus he served notice of the dynamite that he was to explode when it meant the ball game.

With Cochrane camping on first base, Grimes faced Foxx without the comforting swing of a wind-up. He buried a face full of slippery elm into his slate-covered glove that contained the fateful ball that was never to cross a big league plate again. It was the first pitch, perhaps a spitter, perhaps not; only Grimes, Wilson and Fox know. But it never crossed the plate. Foxx swung from his toes and his big bat intercepted the ball full on its face and on the wings of the home run that resulted rode victory for the Athletics and defeat for the Cardinals.

Heartbreaks for Grimes To Lose.

That was a heart-breaker for Grimes, who now has lost his second game of the series, in each of which he allowed only five hits. Again, it was the long-distance clouting of the American Leaguers that beat him.

Lefty Grove will be given official credit for today's victory in the pitching records, but it is to long George Earnshaw that the palm belongs. Again Connie Mack's graduate of the Baltimore Orioles exercised complete mastery over the Cardinals for seven innings, and it was only the expedience of a pinch hitter that removed him from the ball game in the eighth and caused the appearance of Grove to finish the last two innings.

For seven innings Earnshaw had pitched an inspiring game. Two hits was his allotment to the vaunted sluggers of the Cardinals' line-up. Three was their total when Grove permitted one safety in the eighth. Earnshaw was in even better form than on the second day of the series, when he contributed a 6-to-1 victory. The suave rapidity of his fast ball was almost a complete mystery to the Cardinals. From the first inning when he allowed one hit, until the seventh, when he allowed another, only two Cardinals who reached base were given life on walks.

And Grove carried on in championship fashion, despite Frisch's single with two out in the eighth and the walk to Blades with one out in the ninth. In typical Grove fashion he slipped the third strike over on Gelbert, to end the game.

And for eight innings, too, the Athletics were helpless before the spitballs of Grimes with only singles in the first and fifth interrupting the orderly proceedings until the eighth, when they filled the bases with one out on two infield hits and a walk. They again capitulated, however, before the wizardry of the St. Louis veteran, whose curves took eccentric hops and dips for a toll of six strikes, each and every one representing a called third strike that he was able to put over. And with their cowbells and leather-lined lungs, that considerable portion of St. Louis that was in the park was grateful until the ninth.

The series moves to Philadelphia Wednesday after a day of traveling tomorrow. The Athletics are now pronounced favorites to win, needing only one of the two games scheduled in their home park. But the routine feeling of beating the Cardinals, which was the belief after the first two games, no more is extant. The Cardinals have proved they are a fighting ball club and if any team is to duplicate the feat of winning a series after losing the first two games, as has been done only twice in world series history, the Cardinals promise to be that club.

Hallahan vs. Grove Wednesday.

It will be Hallahan against Grove for the sixth game, according to every indication, with Mack unable to afford a gamble with any but his two pitching stars. Hallahan, hero of the third game shutout, appears the pitcher best calculated to stop the Macks. But with Grove in action and the right field fence at Shibe Park beckoning to Simmons, Cochrane and Foxx, this correspondent favors the Athletics.

"The Star-Spangled Banner" followed hard upon the strains of the "Stein Song" and Burleigh Grimes strode to the pitching mound. It was Grimes against Earnshaw in the fifth game of the world's series as Manager Connie Mack again vindicated the prediction of the experts.

St. Louis fans, who will cheer on the slightest provocation, were not long in emitting a great yell as Grimes slipped a third strike over on Bishop for the first out of the ball game. For a moment Jimmy Dykes appeared to have a hit, but Gelbert threw himself in front of his bursting grounder and tossed him out at first base. Mickey Cochrane responded with a bouncing single over Grimes' head and Simmons had his chance. It availed the Mackmen nothing for, with a 3 and 2 count, Simmons sent a high pop which Gelbert gathered in and the cow-bells rang out again.

There were visions, too, of a Cardinal rally in the first inning. Street injected the first strategy in the game when he ordered Douthit to bunt, but the attempt was not good and Foxx beat Douthit to the bag. Soarky Adams then drove the first pitch to dead center for a single amid an approving roar. Joe Boley mitigated the threat, however, when he went far into left field for Frisch's fly and Jim Bottomley, boasting one hit in sixteen times at bat in the series thus far, could only roll out to Foxx.

Grimes disposed of the lower end of the Philadelphia batting order in easy style in the second, with Foxx lofting to Hafey, and Miller and Haas hoisting to Douthit in center field. Earnshaw, too, was in complete command in the second, albeit two hard drives were converted into outs. Simmons rushed over near center for Hafey's liner and Watkins swung viciously to miss a third strike by half a foot. Simmons again delivered Earnshaw from danger by romping in for Wilson's hard-hit liner.

Long and loud did the cow bells ring for Grimes in the third inning as he disposed of the Macks in order, with Boley and Bishop complacently watching third strikes bend across the plate and Earnshaw in the meantime rolling out to Frisch on an easy chance.

Earnshaw laid a potential pitfall in the Cardinals' third and Jimmy Dykes all but caused the drop with a ludicrous chase that recalled Heinie Zimmerman's immortal and futile gallop after Eddie Collins in a previous world series. Earnshaw passed Gelbert on four straight balls and Grimes laid down the routine sacrifice bunt that advanced the young shortstop to second as visions of another Cardinal rally became distinct. Here Douthit sent an easy grounder to Dykes and the third baseman disdained a throw to first in an effort to trap Gelbert, now far off second. Gelbert darted back to the bag with Dykes in hot pursuit and Bishop on second waiting to take the throw which never came. Dykes elected to Chase Gelbert to the finish and the speedy Gelbert won, while Douthit made first safely and there were two on and one out instead of one on and two out, but Earnshaw pitched himself out of the hole, forcing Adams to pop to Boley, while Jimmy Foxx made a clever stop of Frisch's grounder behind first and won the race to the base.

Grimes Spikes Big Guns.

Grimes spiked the big guns of the Ahtletics in short order in the fourth. Gelbert tossed Dykes out and Grimes registered his fourth strike out of the game against Cochrane, the fourth time a Philadelphia batter stood by placidly while the decisive pitch whistled over the plate. Twice Simmons ducked out of the way of potential "bean balls" before he grounded to Gelbert and was thrown out by 20 feet.

The Cards went hitless for the third consecutive inning. Bottomley swung on a third strike that Cochrane dropped and Foxx got the put-out at first base. A Cardinal reached base, however, when Earnshaw walked Hafey, but Watkins was out on a fly to Haas.

Street resorted to the bunt again, but Wilson's effort was a soft liner to Earnshaw, who made the third put-out at first base.

The double-play machinery of the Cardinals, which was set in motion twice and clicked once, tided Grimes over the fifth inning which saw the Macks register their second hit of the game. Foxx led off with a clean single through shortstop and when Miller grounded to Gelbert, Foxx was forced at second, Frisch failing by a step to double Miller with a throw to Bottomley. But a moment later two Mackmen were erased when Adams gathered in Haas' bouncer and Frisch relayed a quick throw to Bottomley for the double play.

Earnshaw Disposes Of Cards.

Quickly did Earnshaw dispose of the regulation three Cardinals in the fifth as Gelbert popped to Foxx, Grimes was tossed out by Earnshaw himself and Boley went behind Dykes to make a classic catch and throw of Douthit's hopper.

The Athletics' inning marked the fourth consecutive frame in which only three hitters faced the spitters of Grimes. Boley sent an easy roller to Bishop and Grimes struck out Earnshaw with ease. Bishop fell a victim to the lightning arm of Frankie Frisch. And Earnshaw, too, continued to exercise his mastery over the Cards. Earnshaw dominated the inning completely.

He struck out Adams and when Frisch attempted to bunt a slow ball the tall pitcher raced over toward first to make a one-handed stop of the ball and flip it to Foxx for the put-out. Then he struck out Bottomley on a wide curve that dipped down to the outside

FORT EUSTIS MADE ARMY VEHICLE POST

Will Experiment on Varied Types From Motorcycles to Battle Tanks.

TACTICS TO BE FORMED

Fort Eustis, Va., it was announced at the War Department yesterday, henceforth is to be an experimental laboratory in the process of mechanizing the Army, and is to be the headquarters of the largest mechanized force the Army has ever assembled.

A force of 600 officers and enlisted men, with 100 motor vehicles of all kinds, ranging from motorcycles to tanks, will be mobilized there. In command will be Col. Daniel Van Voorhis, a well-known Cavalry officer, who will have as his executive officer Maj. Sereno E. Brett, an Infantry tank expert.

Force to Be Permanent.

The force, it was said at the War Department, will be permanent in character. It will test the present types of motor vehicles in use in the Army, report upon their advantages and disadvantages; test such new vehicles as may be developed in the future, and formulate the tactics and strategy necessary to the maneuvering, marching and fighting of such a unit.

The force at Fort Eustis, it was said, will consist of ten units, as follows:

Headquarters section, signal platoon, Sixth Field Artillery; Nineteenth Ordnance Company; Company C, Thirteenth Engineers; Troop A, Second Armored Car Squadron; chemical warfare detachment, antiaircraft detachment, and Company H, Thirty-fourth Infantry (machine gun).

Tank to Have Radio.

These units will be gathered from points in the First, Second, Third and Fourth Corps areas, all lying along the East Coast of the United States, within easy motor distance of Fort Eustis.

Company A, First Tank Regiment (light), which is now at Fort George G. Meade, Md., will be supplied with new material, especially designed to overcome some of the obstacles developed in the experiments conducted at Fort Meade two years ago. Nine of its ten tanks will be fighting units, and one will be equipped with radio. This will be the command tank.

The Weather

TODAY'S SUN AND TIDE TABLE

			A.M.	P.M.
Sun rises	6:09	High tide	7:43	8:04
Sun sets	5:43	Low tide	2:14	2:24

WEATHER CONDITIONS

U. S. Dept. of Agriculture, Weather Bureau. Washington, Monday, Oct. 6—8 p. m.

Forecast: For the District of Columbia—Increasing cloudiness Tuesday; Wednesday cloudy, followed by showers; not much change in temperature; gentle northeast and east winds.

For Maryland—Increasing cloudiness Tuesday; Wednesday Cloudy, followed by showers; not much change in temperature; moderate northeast and east winds.

For Virginia—Increasing cloudiness Tuesday; Wednesday showers; not much change in temperature; moderate northeast and east winds.

The disturbance that was off the Nova Scotia coast Sunday night is being forced southward, being central about 300 miles south-southeast of Halifax, 30.14 inches. The disturbance that was over southern Texas Monday morning is advancing north-northeastward, being central over northeastern Texas, Fort Worth, 29.62 inches, and pressure is low and falling rapidly from British Columbia southeastward over the northern Rocky Mountain region, Prince George, British Columbia, 29.42 inches. Pressure is also low north of Hudson Strait, Hopes Advance, 29.74 inches. An area of high pressure, central over and north of the Gulf of St. Lawrence, Anticosti, 30.48 inches, extends southward over the Atlantic States, and an area of high pressure is moving southeastward over northwestern Hudson Bay, Churchill, 30.12 inches. During the last 24 hours showers have occurred in the lower Missouri and upper Mississippi Valleys, eastern Kansas, the upper lake region and from the Washington coast eastward to Montana. Heavy showers have occurred in the greater part of the west Gulf States. Temperature changes have been unimportant.

The outlook is for showers on Wednesday in the Carolinas and the Middle Atlantic States, for showers Wednesday afternoon or night in New England, and for showers Tuesday and Wednesday in the Ohio Valley, Tennessee, Georgia and Florida and portions of the lower lake region. Elsewhere the weather will be somewhat overcast Tuesday and Wednesday in the Washington forecast district, without decided change in temperature.

Local Weather Report.

Temperature—Midnight, 52; 2 a. m., 46; 4 a. m., 43; 6 a. m., 44; 8 a. m., 48; 10 a. m., 63; 12 noon, 67; 2 p. m., 72; 4 p. m., 73; 6 p. m., 70; 8 p. m., 61; 10 p. m., 57. Highest, 75; lowest, 42. Relative humidity—8 a. m., 71; 2 p. m., 31; 8 p. m., 56. Rainfall (8 p. m. to 8 p. m.), none. Hours of sunshine, 11.6. Per cent of possible sunshine, 100.

DEPARTURES FROM NORMAL.

Accumulated excess of temperature since January 1, 1930, 900 degrees.

Deficiency of temperature since October 1, 1930, 33 degrees.

Accumulated deficiency of precipitation since January 1, 1930, 15.54 inches.

Deficiency of precipitation since October 1, 1930, .46 inch.

Flying Weather Forecast.

Flying weather forecast for Tuesday, October 7:

Washington, D. C., to Long Island, N. Y.—Partly overcast Tuesday; moderate northeast and east winds up to 1,000 feet and moderate to fresh northeast at 5,000 feet.

Washington to Norfolk, Va.—Partly overcast Tuesday; moderate northeast and east winds up to 5,000 feet.

Washington, to Dayton, Ohio—Overcast Tuesday, with showers near Dayton; gentle east winds near Washington and fresh southeast near Dayton up to 1,000 feet and gentle east winds near Washington and fresh south and southeast near Dayton at 5,000 feet.

Temperatures and Precipitation.

Temperatures and precipitation for 24 hours ended Monday, 8 p. m.

	Highest Mon.	Lowest Sun. night	Mon. 8 p.m.	Rainfall
Washington, D. C.	75	42	61	....
Asheville, N. C.	70	44	62	....
Atlanta, Ga.	74	56	68	....
Atlantic City, N. J.	64	48	62	....
Baltimore, Md.	72	48	64	....
Birmingham, Ala.	76	60	68	....
Bismarck, N. Dak.	58	34	54	....
Boston, Mass.	68	48	58	....
Buffalo, N. Y.	70	48	60	....
Chicago, Ill.	68	52	66	....
Cincinnati, Ohio	72	50	66	....
Cheyenne, Wyo.	58	42	54	0.10
Cleveland, Ohio	70	48	64	....
Davenport, Iowa	70	58	64	....
Denver, Colo.	64	46	62	....
Des Moines, Iowa	62	58	58	0.04
Detroit, Mich.	68	54	60	....
Duluth, Minn.	64	54	54	0.01
El Paso, Tex.	74	54	70	0.26
Galveston, Tex.	84	64	80	0.10
Helena, Mont.	56	52	56	0.04
Indianapolis, Ind.	70	56	68	....
Jacksonville, Fla.	78	60	72	....
Kansas City, Mo.	60	58	58	0.04
Little Rock, Ark.	62	60	62	1.12
Los Angeles, Calif.	92	70	84	....
Louisville, Ky.	76	54	70	....
Marquette, Mich.	64	52	56	0.01
Memphis, Tenn.	72	68	66	....
Miami, Fla.	82	70	80	0.64
Mobile, Ala.	78	68	74	....
New Orleans, La.	84	72	78	....
New York, N. Y.	72	50	66	....
North Platte, Nebr.	70	46	60	....
Omaha, Nebr.	66	56	60	....
Philadelphia, Pa.	74	50	66	....
Phoenix, Ariz.	92	56	88	....
Pittsburgh, Pa.	74	44	66	....
Portland, Me.	66	50	60	....
Portland, Oreg.	68	60	64	0.36
Salt Lake City, Utah	64	48	62	....
St. Louis, Mo.	70	60	60	0.02
St. Paul, Minn.	68	54	64	....
San Antonio, Tex.	74	72	72	1.02
San Diego, Calif.	88	64	78	....
San Francisco, Calif.	68	54	62	....
Santa Fe, N. Mex.	62	44	60	0.06
Savannah, Ga.	74	56	66	....
Seattle, Wash.	60	54	58	0.42
Springfield, Ill.	66	56	62	0.02
Tampa, Fla.	84	66	78	....
Toledo, Ohio	68	48	60	....
Vicksburg, Miss.	74	64	72	0.03

River Bulletin.

Harpers Ferry, W. Va., Oct. 6.—Potomac and Shenandoah Rivers clear.

The Washington Post maintains the most modern telephone equipment for the convenience of Classified advertisers.

Two Are Indicted On Fraud Charges

One Salesman Is Accused Under Four Counts of Embezzlement.

Charges of embezzlement are contained in four indictments returned by the District grand jury yesterday against Joseph T. Barry, a stock salesman. At the same time false pretenses were charged in an indictment returned against John R. Walsh, also said to be a stock salesman.

Barry is alleged to have told his victims that he was connected with the Merchants Bank & Trust Co. Each of the indictments names a woman as the alleged victim and asserts that the man converted to his own use money which they entrusted to him to be invested.

The alleged victims and the sums said to have been obtained are Hazel H. Feagans, $778.75; Margaret Creedon, $308; Miss L. I. McCandless, $890, and Sophie P. Given, stocks and checks totaling several thousands of dollars.

Walsh is alleged to have told Mrs. Sarah A. Guthrie that the Bankers Insured System, Inc., was backed by the Riggs National Bank and by Francis Biggs, of the Mount Vernon Savings Bank. Mrs. Guthrie, relying on these representations, is said to have turned over to the man more than $1,000.

Barking Dog Saves Several From Fire

Occupants of Home Near Wheaton Flee to Safety After Pet's Warning.

The barking of a pet dog early yesterday probably saved the lives of Mrs. Emma Windon, her family and several guests, when her home near Wheaton, Md., was burned to the ground. The barking of the dog shortly after 1 o'clock aroused the occupants and enabled them to reach safety with nearby neighbors.

Silver Spring and Kensington Volunteer Fire Departments responded to an alarm but were unable to save the building, the old Clayton Windon residence, because of a shortage of water in the neighborhood. The loss is estimated at approximately $8,000.

The exact number of persons in the house at the time of the fire is not known, the occupants having scattered to nearby homes to escape the chilly weather. Several guests in addition to the family were in the house, however, the neighbors said. County Policemen Joseph Nolte and Charles Barnes are investigating the fire.

BANKRUPTCY NOTICES

IN THE SUPREME COURT OF THE DIStrict of Columbia, holding a Bankruptcy Court. In the matter of J. Benson Thomas Co., a corporation, bankrupt. In Bankruptcy, No. 2379. To the creditors of J. Benson Thomas Co., a corporation, of the City of Washington, District of Columbia: Notice is hereby given that on the 19th day of September, A. D. 1930, the said J. Benson Thomas Co. was duly adjudicated bankrupt; and that the first meeting of its creditors will be held at my office in the Wilkins Building, 1512 H street northwest, Washington, D.C., on the 14TH DAY OF OCTOBER, A. D. 1930, at 10 o'clock a. m., at which time the said creditors may attend, prove their claims, appoint a trustee, examine the officers of the bankrupt corporation; and transact such other business as may properly come before said meeting. FRED J. EDEN, Referee in Bankruptcy.

IN THE SUPREME COURT OF THE DIStrict of Columbia, holding a Bankruptcy Court. In the matter of the Woodruff Co., dry cleansers and dyers, Bankrupt. In Bankruptcy No. 2385. To the creditors of the Woodruff Co., dry cleansers and dyers, of the City of Washington, District of Columbia: Notice is hereby given that on the 15th day of September, A. D. 1930, the Woodruff Co. was duly adjudicated bankrupt; and that the first meeting of its creditors will be held at my office in the Wilkins Building, 1512 H street northwest, Washington, D. C., on the 13TH DAY OF OCTOBER, A. D. 1930, at 11 o'clock a. m., at which time the said creditors may attend, prove their claims, appoint a trustee, examine the officers of the bankrupt corporation; and transact such other business as may properly come before said meeting. FRED J. EDEN, Referee in Bankruptcy.

The Washington Post

Indexed, Simplified and Popularized.

All ads restricted to their proper classification and The Washington Post Style of type. Publishers reserve the right to edit, classify, index or reject any classified advertising copy.

Errors in advertisements should be reported immediately. The Washington Post will not be responsible for more than one incorrect insertion.

CLASSIFIED RATES.

Count 5 average words to the line. Minimum 3 lines.

For consecutive insertions:

	Charge.	Cash.
1 day	20c	18c
3 days	18c	17c
7 days	16c	15c

Cash rates apply on prepaid ads only. Irregular or "skip" orders cost 1 cent per line additional.

CONTRACT RATES.

30 consecutive days, 15c per line.

Three or more lines every day for one year, 14c per line.

1,000 lines used at option within one year, 17c per line.

CLOSING TIME FOR ADS.

9 p. m. for daily copy and 5:45 p. m. Saturday for Sunday copy.

Ads to appear in early 9 o'clock evening edition must be received before 12 o'clock noon.

Telephone your ad to NATIONAL 4205.

Ask for a Post Ad Writer.

Have it charged.

Classifications of an allied nature grouped together for quick and easy reference.

Auctions

Auction Sales

MONDAY, OCTOBER 13—THOMAS J. OWEN & SON, Auctioneers. 1431 Eye Street Northwest.

TRUSTEES' SALE OF VALUABLE REAL ESTATE, BEING A TWO-STORY, SEMIDETACHED FRAME DWELLING, CONTAINING EIGHT ROOMS AND TWO BATHS, KNOWN AS 1427 MONROE STREET NORTHEAST.

By virtue of a certain deed of trust recorded in Liber No. 6294, folio 483, of the land records of the District of Columbia, and at the request of the parties secured thereby, the undersigned will sell at public auction, in front of the premises, on MONDAY, THE THIRTEENTH DAY OF OCTOBER, 1930, AT THREE O'CLOCK P. M., the following described land and premises situate in the District of Columbia, and being lot numbered One Hundred and Forty-five (145) and part of lot numbered One Hundred and Forty-four (144) in Samuel Milwit's subdivision of lots in block numbered forty-three (43) in Joseph F. Batchelder and Archibald M. McLachlen, trustees' subdivision of a tract of land known as "Addition to Brookland," as per plat of first mentioned subdivision recorded in Liber No. 76, folio 174, of the records of the office of the Surveyor for the District of Columbia; part of lot numbered One Hundred and Forty-four (144) described as follows: Beginning for the same at the northeast corner of said lot numbered One Hundred and Forty-four (144) and running thence south along the easterly line of said lot, 135 feet to the southerly line of said lot; thence west along said southerly line 28.335 feet; thence northerly 135 feet to Monroe street; thence east along Monroe street 28.51 feet to the place of beginning, being premises No. 1427 Monroe street northeast; said block numbered Forty-three (43) being now known for purposes of assessment and taxation as square numbered Forty Hundred and Eight (4008), upon the following terms:

TERMS OF SALE: Purchaser to pay one-third of the purchase price in cash, the balance in two installments in one and two years, respectively, with interest at the rate of 6 per cent per annum, and secured by deed of trust on the property sold, or all cash at the option of the purchaser; taxes paid or adjusted to the date of sale; purchaser to pay interest on purchase price from date of sale to date of settlement at 6 per cent per annum; all conveyancing, recording, &c., at the cost of purchaser; good title or no sale. A deposit of $250.00 will be required at the time of sale and settlement to be within thirty (30) days of the date of sale, or deposit forfeited and the property resold at the cost and risk of the defaulting purchaser after five (5) days' previous advertisement of such resale in some Washington newspaper.

B. FRANCIS SAUL, J. WRILEY JACOBS, Trustees. 925 15th Street N.W.

F-oc7,9,10,13&ds,ex Sun

Auctions

Auction Sales

WEDNESDAY, OCTOBER 15—THOMAS J. OWEN & SON, Auctioneers. 1431 Eye Street Northwest.

TRUSTEES' SALE OF VALUABLE REAL ESTATE, BEING A TWO-STORY STUCCO AND TILE DWELLING, CONTAINING ELEVEN ROOMS AND THREE BATHS, WITH THREE-CAR GARAGE, BEING PREMISES 5413 SIXTEENTH STREET NORTHWEST.

By virtue of a certain deed of trust recorded in Liber 5778 at folio 169 of the Land Records of the District of Columbia and at the request of the party secured thereby, the undersigned will sell at public auction, in front of the premises, ON WEDNESDAY, THE FIFTEENTH DAY OF OCTOBER, 1930, AT THREE-THIRTY O'CLOCK P. M., the following-described land and premises, situate in the District of Columbia, and being part of lot numbered seventeen (17) in square numbered twenty-seven hundred and eighteen (2718) in William R. Green's subdivision of part of "Peter's Mill Seat" and "Resurvey on Peter's Mill Seat," as per plat recorded in the Office of the Surveyor for the District of Columbia in Liber 39 at folio 82, beginning for the same at the southwest corner of said lot numbered seventeen (17) and running thence with the east line of Sixteenth street 50 feet to the north line of said lot, thence with the north line of said lot south 89 degrees 55 minutes east to the west line of a 10-foot public alley, thence with the west line of said alley south 0 degree .05 minute west 5 feet to the south line of a 15-foot public alley, thence with the south line of said alley south 89 degrees 55 minutes east 65.81 feet, thence south 45 feet to the south line of said lot, thence west along the south line of said lot 178.81 feet to the east line of Sixteenth street and the place of beginning.

TERMS OF SALE: Purchaser to pay one-third of the purchase price in cash, the balance in two instalments in one and two years, respectively, with interest at the rate of 6% per annum, and secured by deed of trust on the property sold, or all cash at the option of the purchaser; taxes paid or adjusted to the date of sale; purchaser to pay interest on purchase price from date of sale to date of settlement at 6% per annum; all conveyancing, recording, &c., at the cost of purchaser; good title or no sale; a deposit of $1,000 will be required at the time of sale and settlement to be within thirty (30) days of the date of the sale, or deposit forfeited, and the property resold at the cost and risk of the defaulting purchaser after five (5) days' previous advertisement of such resale in some Washington newspaper.

B. FRANCIS SAUL, J. WRILEY JACOBS, Trustees. 925 15th St. NW.

P. oc 4 d & d s ex S

D. NOTES, AUCTIONEER. 633 La. Ave. TUESDAY, OCT. 7 at 10 A. M. *Will Sell by Public Auction* **Desirable Furniture and Household Effects** of every description, including an Electric Washing Machine, also an Electric Range, and a lot of other miscellaneous goods. All at 633 Louisiana Avenue. Terms: Cash.

Announcements

Lost 8

ANTIQUE CORAL GRAPES PIN. Lost Oct. 4. Reward if returned. 1307 29th st. nw. Potomac 6387.

BAG—Black walrus; placed in Packard car by mistake at Havre de Grace, Saturday night. Please return to Harry Gordore, Room 515, Ebbitt Hotel. Liberal reward.

BOOK-PORTRAIT—Small; valuable keepsake; on Baltimore bus, Oct. 3. Phone Mr. Davidson, North 4712. Reward.

COIN PURSE—Brown leather, containing 3 white gold rings—wedding, diamond and blue sapphire. Reward. 509 Sheridan st. nw. Georgia 3277-W.

DOG—Boston bull terrier, female; last seen in vicinity of White House. Reward. Call Dist. 1995 day, Ad. 9374 night.

DOG—German police, named "Buddy;" light tan. Liberal reward if returned. 1021 Col. rd. nw. Adams 8066.

LAVA CAMEO—Grayish brown. Monday morning. Reward. Apt. 205, Dumbarton Courts. Potomac 4940-J.

LORGNETTE—With chain of small gold nuggets; lost Saturday afternoon; reward. W. H. Allen, 3408 Lowell st. nw.

PUPPY—Brown, long-haired, part Shepherd; strayed from 3518 Newark st. afternoon of Oct. 1. Reward. Clev. 5136.

WRIST WATCH—Lady's, jeweled. Friday night; finder please call Miss Heills. Col. 5540. Reward.

Notices 10

WHITE CLOVER HONEY DELIVERED. 5-lb. can, $1; also best comb honey. C. Chapin, 184 Center Market; Nat. 9479

Clairvoyants—Spiritualists 12

LICENSED BY DISTRICT OF COLUMBIA.

DR. JANE COATES. READINGS BY APPOINTMENT. 1473 MERIDIAN PL. NW. Col. 6227.

25 YEARS ON 14TH ST. NW. TELLS OBJECTS OF CALL AND NAME. CARLETTA, CLAIRVOYANT, PSYCHO-ANALYST. 922 14TH ST. OVER CLAFLIN'S OPTICAL CO. IF YOU CONTEMPLATE ANY IMPORTANT CHANGE, YOU NEED HER ADVICE. WITHOUT A QUESTION WILL TELL YOU THE OBJECT OF YOUR CALL, names of friends and enemies. ADVICE ON ALL BUSINESS CHANGES, SPECULATIONS, INVESTMENTS, divorce and how to become reunited to your loved one. HAS REUNITED AND BROUGHT MORE HARMONY INTO HOMES THAN ANY OTHER IN HER PROFESSION AND HELPED MORE PEOPLE OUT OF DISTRESS AND SORROW THAN ANY OTHER. PERFECT SATISFACTION. Cut out for future success. Consulation $1.

Travel—Air, Land, Water 18

GENTLEMAN going to Florida will assist in driving and pay own expenses; references. McCrary, phone Natl. 5196.

LEAVING for Detroit this week; room for 3 passengers. Phone Hyattsville 117M.

Automotive

Automobiles for Sale 22

BUICK—Standard Sedan, 1927; privately owned; in perfect condition; paint, tires, upholstery like new; terms. Col. 1636.

BUICK—Light touring; good transportation; $25 cash, $3 weekly. Lincoln 8440; 712 E st. se.

BUICK—1930 Sedan; privately owned; mileage, 3,600; perfect condition; new car guarantee; terms. Col. 1636.

BUICKS—Low prices on all used cars; a large selection awaits you. Emerson & Orme, 17th and M sts. nw.

BUICK—An inspection of our fine used Buicks will convince any one of their value. 1015 14th st. nw. Stanley H. Horner, Natl. 5800. Open evenings.

CHEVROLET — Landau sedan; $225 for this great 1927 4-cyl. car. Beautiful finish. Terms if wanted. Barry-Pate Motor Co., 2525 Sherman ave.

CHEVROLET—1929 cabriolet. This is the sportiest little job in town. The price will surprise you. Dick Murphy, Inc., 1724 Kalorama rd. nw.; 604 H st. ne.

CHEVROLET — 1929 international sedan; driven 3,200 miles; new-car performance at a used-car price. Dick Murphy, Inc., 1724 Kalorama rd. nw.; 604 H st. ne.

CHEVROLET—Coach, 1928; $275; $75 down; balance easy payments. LUSTINE NICHOLSON, Hyattsville, Md. Hyatts. 1020.

CHEVROLET—1929 coupe, $395. This car will satisfy you. The tires are like new; excellent finish. Easy monthly terms. Barry-Pate Motor Co., 2525 Sherman ave.

CHEVROLETS—And Fords; $75 and $25 up; large selection. R. L. Taylor Motor Co. Come here. 1901 14th st. nw.

Chevrolet—Roadster, 1927; in splendid condition; only $75. MANY OTHER BARGAINS. LAMBERT-HUDSON MOTORS CO., 24th and M Sts. N.W.

CHEVROLET—1928 coupe, fully equipped, $275. A very snappy looking car and runs extra fine. See it today. Barry-Pate Motor Co., 2525 Sherman ave.

CHEVROLET—1927 Coupe, $195; for real transportation this is the car you want; come in and look it over. 2525 Sherman Ave., Barry-Pate Motor Co.

DODGE—6-cylinder Sport Cabriolet—New tires, paint and upholstery in perfect shape. Mechanically just what you want and will give thousands of miles of satisfactory transportation; accessories. Only $400; terms. Neumeyer Motor Co., Marmon Distributors, 2021 17th st. nw. North 4010. Open evenings.

DODGE CONVERTIBLE COUPE. A sporty job; 1 large nickeled driving light mounted on running board; 2 spot lights in front; rumble seat; car is finished in green; the tires show little wear; wire wheels. Come in and look it over. STANLEY H. HORNER. 1111 14th St. N.W. National 7651.

EYNON MOTOR CO. REMOVAL SALE NOW ON. EVERY CAR A BARGAIN. 2015 14TH ST. N.W.

FORD—1929 tudor sedan, $435; fully equipped, very clean. This car will make some one a happy owner. 2525 Sherman ave., Barry-Pate Motor Co.

FORD—1929 sport roadster; motor recently overhauled; exceptionally clean; $350. A real buy. Come in today. Barry-Pate Motor Co., 2525 Sherman ave.

FORD—Model A, 4-door sedan. New tires; very excellent condition. Harry Sommers, Inc., 1909 M st. nw.; Pot. 0688.

FORD—1928 Tudor, $325; in fine shape, and this car is clean and the motor is O. K. Barry-Pate Motor Co., 2525 Sherman Ave.

Automotive

Automobiles for Sale 22

FORD—And other makes; low prices and easy terms. See Mr. Redman for your next used car. Parkway Motor Co., 3040 M st. nw.

FORD—Coupe, 1930, rumble seat. Sacrifice; no dealers. Mr. Clark, 1228 11th st. nw., between 2 and 6.

FORDS—See our Model A and Model T bargains; terms to suit. Edwards Motor Co., 3300 R. I. ave. ne. Decatur 1414.

HUDSON—Brougham, $195. A fine, clean car, and you'll enjoy the comfort this big car will give. Barry-Pate Motor Co., 2525 Sherman ave.

LA SALLE—Sedan. In perfect condition; new tires; sacrifice, $900. Telephone Office of Army and Navy Club.

MARMON—78 Sedan; fully equipped, smart, luxurious; really a beautiful car and a wonderful buy; appearance and performance of a new car; only $650, terms. Neumeyer Motor Co., Marmon Distributors, 2021 17th st. nw. North 4010. Open evenings.

NASH—Coach, Advanced Six, 2-door Sedan, fully equipped; large roomy body; just like new in every respect. Exceptionally good condition throughout. One of our rare bargains; $195; terms. Neumeyer Motor Co., Marmon Distributors, 2021 17th st. nw. North 4010. Open evenings.

Pontiac—$345 for this outstanding sedan; plenty of room, fast motor, the finish is bright. Enjoy the week-end trips in this car. When you see it you'll want to own it. Easy terms arranged. STANLEY H. HORNER. USED CAR DEPT. 1111 14th St. N.W. National 7651.

REO 1927 Brougham; new tires; completely overhauled; much better value at our price than new car at the same amount of money. See this car today. DICK MURPHY, INC. 1724 KALORAMA RD. NW. 604 H ST. NE.

REO—Coupe, 1926. Come see this car if interested in real transportation. Dick Murphy, Inc., 1724 Kalorama rd. nw.; 604 H st. ne. Open evenings. Ad. 9700.

REO—Flying Cloud and other late models at low prices; buy here. Dick Murphy, Inc., 1724 Kalorama road.

REO—Sedan, 1926; a foolproof car; new balloon tires and fully guaranteed; any demonstration will prove that this car is well worth the money. Dick Murphy, Inc., 1724 Kalorama rd. nw.; 604 H st. ne. Open evenings and Sunday.

REO—Flying Cloud Sedan; one of our 100,000-mile automobiles, completely rebuilt in our Reo institution, with a new-car appearance, and will give years of uninterrupted service. See this car today. Dick Murphy, Inc., 1724 Kalorama rd. nw.; 604 H st. ne.

ROOSEVELT—1929, Sedan and Roosevelt Sport Coupe; fully equipped, large, roomy, comfortable; in perfect condition throughout; good rubber, wire wheels, rumble seat; all accessories; in splendid mechanical shape. Only $595, terms. Neumeyer Motor Co., Marmon Distributors, 2021 17th st. nw. North 4010. Open evenings.

STUDEBAKER—Commander sedan, 1928; motor, tires, paint all in perfect condition; a real bargain. Call Columbia 1636.

STUDEBAKER—A choice stock of used cars will be found at Lee D. Butler, Inc., 2155 Champlain st.; Col. 5050.

USED CARS—All makes and models, $50 up. Don't buy anywhere until you have seen our line; your own terms. National Auto Sales Co., De Soto and Plymouth direct factory dealers, 33 N. Y. ave. ne. Open till 9 p. m.

WHIPPET—1928 coupe, $235. An outstanding buy; extra fine tires, fenders repainted, motor runs great, fully equipped. Barry-Pate Motor Co., 2525 Sherman ave.

WOLVERINE — Coupe; completely refinished; new Burbank top; an excellent car for a doctor or a traveling man; will trade for lighter car. Dick Murphy, Inc., 1724 Kalorama rd. nw.; 604 H st. ne. Adams 9700. Open evenings.

SAVE MONEY ON THAT USED CAR AT EYNON MOTOR CO.'S REMOVAL SALE. 2015 14TH ST. N.W.

1927 BUICK BROUGHAM SEDAN. This car is in A-1 shape; paint excellent, with trunk to match; 6-ply tires; car has been thoroughly reconditioned and is guaranteed in every respect; $465. HILL & TIBBETTS, 3d Floor Used Car Dept., 301 14TH ST. NW.

STUTZ Sedan, a late model, $125 in good running condition; special price today. Dick Murphy, Inc., 1724 Kalorama rd., 604 H st. ne.

REAL BARGAINS. EYNON MOTOR CO.'S REMOVAL SALE. 2015 14TH ST. N.W.

DON'T FAIL TO SEE JIMMY FOR USED CARS THAT CAN BE USED. 607 Mass. Ave. Metropolitan 6785.

1926 BUICK SEDAN. Has been thoroughly reconditioned; looks good, and is ready to take the road; look at this price, $167. HILL & TIBBETTS USED CAR DEPARTMENT 301 14TH ST. NW.

"FAMOUS" USED CARS. LOW DOWN PAYMENTS. EASY MONTHLY PAYMENTS. Ourisman Chev. Sales Co. 625 H ST. NE. LINC. 10200.

Automotive

Auto Painting—Plating 27

READ THIS & ACT NOW. Set wheels, $5; fender sets, $5; body, 3 coats, $10 and $15. See us. Factory jobs, $40 up. North 3034. 1231 20th st. nw.

YOUR CAR PAINTED. TIME PAYMENTS. System Auto Laundries, Inc. 1227 R St. N.W.

Garages, Parking, Storage 29

SHERIDAN GARAGE—A splendid place for your chauffeur to store your car; catering to finest cars. 2516 Q st.; Pot 4375.

Wanted—Automotive 32

WE BUY any make car; highest price paid. The Auto Mart, 1318 14th st. nw.; North 8127. Open evenings and Sunday.

CASH FOR YOUR CAR. Without a doubt I pay the highest prices in the city. If your car is not paid for, I will pay your undue balance and give you the difference in cash. No delay. SEE MR. BARNES. 1729 14TH ST. NW. Decatur 2390.

Business Service

Addressing—Letter Service 33

EXPERT SHORTHAND writing, typing and mimeographing. Shorthand Reporting Office, Elsie A. Cannon, 219 Natl. Press Bldg., dial Dist. 7557.

Cleaning, Dyeing, Pressing 40

While-You-Wait Service. Hats cleaned and blocked; suits sponged and pressed; shoes shined. Open every day, including Sundays. BLUE FLAME VALET SHOP, 940 F ST. NW. MET. 7240.

Heating, Plumbing, Roofing 43

HEATING. STEAM AND HOT WATER. We thrive on competition. Heating by Henry makes warm friends. HENRY HEATING CO., 829 12th st. ne. Lincoln 7580.

Moving, Trucking, Hauling 47

MOVE THE MOVET WAY. Boston, N. Y., Phila., Pittsburgh, Baltimore, Washington, Richmond and all way points. Metro. 4095. 1110 N. Y. ave. nw.

Business Service

Painting, Papering, Decorating 48

HOUSE and roof painting; all floor work done; window cleaning. Call Scott, 928 P st. nw.; North 9895.

Professional Services 50

FOR AN EXCELLENT MASSAGE, all spinal, nerve and muscle trouble, call Dr. Della Ledendecker, West 1120. 3026 O st. nw.

MASSAGE—Treatment for rheumatism and muscle movements. 309 7th st. sw., 2d floor. Hours from 9 a. m. to 7 p. m.

SWEDISH MASSAGE and invigorating tonic treatments (hydrotherapy). Call Silver Spring 159-W.

SWEDISH MASSAGE—For anemia, insomnia, rheumatism, general body building. Adams 7064, daily, 9 a. m. to 8 p. m.

TRAINED NURSE GIVES MASSAGE, Colonic Irrigation, Electric Treatment. Call Potomac 0818.

Employment

Help Wanted—Female 56

CHILD'S NURSE—$50, room and board; stenographer, $20; waitress, cook, colored, hotel, colored maid, $50. Employment Service Bureau, 917 15th st. nw., Suite 406. Nat. 0521.

GIRL—Wanted, to do general housework; must bring city reference. 1604 19th st. nw.

NEAT colored girl wanted for tailor shop to do sewing. Apply 1926 17th st. nw.

NURSE—White; care for child days; one living home preferred. Call Room 561, Hotel Martinique.

TYPIST—With some knowledge of shorthand; good beginner considered; steady position; good starting salary. 825 7th st. nw.

Employment

Help Wanted—Female 56

WINTER—In South. Corporation doing nation-wide business has desirable opening for lady of good appearance to qualify for position of responsibility, if applicant is ambitious, energetic and capable of handling people. Will be thoroughly trained in business. Fare paid; salary, $1,500 first year. Box 30, Washington Post.

3 WAITRESSES, $12, tips; 2 steam table girls, $14; 5 general houseworkers, $50, room and board; 1 counter girl, $12, and many others. Washington General Employment Agency, 502 Albee Bldg., 15th and G.

POSITIONS Need 500 daily, stenogs., typists, bookkeepers, salesmen. Free registration. Boyd's, 1333 F.

POSITIONS OPEN TODAY. In offices, stores, hotels, apartments, etc. See us at once. Washington's largest employment exchange. Established 10 years. WASH. BUSINESS BUREAU. Suite 229, Bond Bldg., 14th and N. Y. Ave.

Help Wanted—Male 57

AN OPPORTUNITY for the right man—An old line, legal reserve life insurance company wishes to establish general agency in Washington. We rather specialize in insurance for the entire family. Phone National 8810, Extension 1224, for appointment.

AUTO body and fender repair men with welding experience; must be first-class. 1445 Church st. nw., between 1 and 3 p. m.

BARBER—Wanted at once. Wells Barber Shop, 1619 12th st. nw.

BARBER—Wanted, at once; colored. Apply 3204 Georgia ave. nw.

BOOKKEEPER—Stenographer; familiar with (costs), $35; filling station manager, salary open; car washer, colored, $20; mechanic (Ford experience), flat rate; butler, $90 and many others. Washington General Employment Agency, 502 Albee Bldg., 15th and G sts. nw.

BOY—Colored; wanted for light work. Apply 521 18th st. nw.

BOY—White, large build, 18 years old, for heavy work. Apply 1240 9th st. nw.

BUSHELMAN—Colored, one able to alter men's and women's clothing and for general work; steady position to right party. 735 7th st. nw.

CLOTHING Salesmen wanted; strictly commission basis only. Apply at 509 11th st. nw., 2d floor; ask for Mr. Harms.

COLLECTOR with car, experience not necessary, but willingness to work long hours essential; good income to right party. 735 7th st. nw.

COLORED helper, experienced, for shoemaker's shop. Apply at Joe Specials, 3112 M st. nw.

COLORED Man to wash windows; we teach you; neat appearance and good references required; no triflers need apply; steady work; good pay. Apply National, corner 6th and D sts. nw., Tuesday, 1 o'clock.

COOK—White, short order; driver, laundry; salad man, bus boy, white janitor, $65 and quarters. Employment Service Bureau, 917 15th st. nw., suite 406; National 0521.

ENGINEER—White, apartment hotel experience, third class license; steady position; splendid working conditions. Apply Box 99, Washington Post.

HELPER—Colored boy; $8 per week. Apply District Filling Station, 13½ and D sts. nw.

MAN—20 to 25 years old. Apply 830 13th st. nw., before 9 a. m. only.

MAN for savings account campaign; permanent work. See Mr. Wilt, 10 to 3, Suite 806, 1103 Vermont ave. nw.

PAINTER—Wanted at once. Apply 521 18th st. nw.

P. B. X. OPERATOR—Preferably middle aged; Catholic for Catholic institution; $50 month and maintenance. Boyd's, 1333 F.

SALESMEN—Experienced in selling to homes; delivery car essential; permanent position that carries attractive compensation. Grand Union Tea Co., 803 F st. nw.

SALESMAN—Experienced security salesman. Apply room 412, Southern Bldg., 15th and H sts. nw.

SALESMEN—Wanted several; with direct-sales experience; not house to house. Apply 1701 H st. nw., Room 304.

SALESMEN—Last week showed 25% increase over same week last year; this is our peak season; 5 average sales pay $9 a day; names to call on. Apply Real Silk Hosiery Mills, 1319 F st. nw.

SEVERAL high-grade outside clothing salesmen can make very lucrative connections with a leading Washington tailoring concern. Call at 510 11th st. nw., 2d floor.

STENOGRAPHER—Experienced; must understand court reporting. Phone 9:30 a. m. or 1 p. m., National 3900; Jewish young man preferred.

TRUCK DRIVER—With Maryland operator's permit. Manhattan Junk Co., Bladensburg, Md.

TYPIST—Mimeograph operator, experienced; age, 18-22; permanent; salary, $18 week to start. Boyd's, 1333 F st.

YOUNG MEN—Two; willing to work hard to learn our business; we train you and pay you while learning. Apply 508 International Bldg.

YOUNG MEN—Five; of good appearance; wanted for sales work; guarantee while learning; our biggest selling season is now; excellent opportunity. Apply Mr. Sauriol, after 10 a. m., 4th floor, Potomac Electric Appliance Co., 14th and C sts. nw. Use C st. entrance.

YOUNG MAN—For delivery service. Apply Thompson's Market, 218 Carroll ave., Takoma Park.

3 YOUNG men for fall sales; moderate pay while learning stock; must be over 21; neat and willing to work. See Employment Manager, Room 611, 1319 F st. nw., 8:30 to 12 Tuesday.

POSITIONS OPEN TODAY. In offices, stores, hotels, apartments, restaurants, garages, filling stations, etc. Apply at Washington's largest exchange. WASH. BUSINESS BUREAU. Suite 229, Bond Bldg., 14th and N. Y. Ave.

COME AND SEE. One of the finest and cleanest opportunities ever offered will be given to the man who answers this ad; it will be permanent and profitable. A good appearance is all you need. Apply Room 201, 1010 Vermont ave. nw.

Drivers for taxicabs. 40% commission, paid daily. NICKEL CAB CO. Rear 1140 20th St. N.W.

FURNITURE SALESMAN. Experienced in selling good furniture in large store. Position permanent for industrious man with ability. MAYER & CO., 7th St. Between D and E.

25 CHAUFFEURS. With identification cards wanted at once; those who can qualify will be given excellent opportunity to make real money with a new and attractive proposition that we are offering. See Mr. Ruppel or Mr. Byron for early appointment. CITY CAB CORPORATION 141 12th St. N.E.

Help—Male or Female 58

BEFORE you send out of town for Christmas cards, see our high-grade, low-priced box assortments; agents and organisations supplied. Mayflower Art Co., 1408 K st. nw.; phone NA 3554.

MAN AND WIFE—Colored; two basement rooms, gas, electricity, heat furnished, $10 month salary, in exchange for care of furnace and two hours' housework; references. 1316 15th st. nw.

Situations Wanted—Female 60

COLORED girl—Neat; general housework; wants work at once; references. Col. 5466.

COOK—Local ref.; stay nights; general maid, splendid cook; Va. woman, settled nurse, 5 years' reference. North 6253.

FURRIER—Expert; all kinds of fur work; coats made over latest designs; furs cleaned and glazed; cloth coats fur trimmed; children's fur coats made; at your home, city or country; $1 hour. Phone Lincoln 0461-J.

MAID—Colored; neat, nice disposition, splendid cook, housemaid, mother's helper or part time; reference. Dec. 0537.

MAID—Colored, neat, cheerful disposition; splendid cook, nurse, or mother's helper; full, part time; references. Decatur 2419.

WANTED—Place as cook, maid, nurse, laundress, waitress; day's or part-time worker. Potomac 1642.

Persons advertising for "Situations Wanted" are warned to exercise careful investigation of persons offering positions where cash deposits are required to secure employment.

Employment

Situations Wanted—Male 61

AUTO RADIATOR, body and fender repair man desires position. Address Box 77, Washington Post.

CHAUFFEUR—Private, operate any make; will do some housework. North 9368.

COLORED man wishes place as butler, janitor, houseman or caretaker; 5 years' reference. Write J. Williamson, 1112 U st. nw.

Sit. Wanted—Male, Female 61B

POSITIONS—Wanted, for cook, gen. houseworker and other help. Christian Women's Exchange, 1331 You st. nw. N. 9011.

Financial

Business Opportunities 62

INDOOR GOLF BUSINESS. Will install 18-hole course complete, $1,650; good locations in stores and theaters available; can use capital and working partners. 993, National Press Bldg.; phone District 1855.

Money to Loan 65

AUTO AND TRUCK LOANS—Plenty of money; cheapest and quickest service. Monk, 931 N. Y. ave. nw.; Natl. 6722.

AUTO LOANS—And refinancing; confidential; lowest rates; ample parking. McGill, 1402 R. I. ave. nw.; North 4954.

AUTO LOANS—Procured quickly, confidentially and reasonable. See Harry Yaffy, 934 K st. nw. Metropolitan 3049.

AUTO LOANS. IMMEDIATE ACTION. NO INVESTIGATION. NO INDORSEMENTS. H. BERMAN. 939 NEW YORK AVE. NW. DISTRICT 5777.

Loans to Auto Owners. CAR REMAINS IN YOUR POSSESSION; CASH AT ONCE; NO INDORSEMENTS; LEGAL RATE; NO INVESTIGATIONS. Also payments reduced on car being financed and additional cash advanced. DISTRICT FINANCE CO. 913 NEW YORK AVE. MET. 2803.

LOANS ON AUTOS. USE YOUR CAR—LOWEST RATES. LOANS ON UNPAID CARS. Acme Finance & Realty Co. 905 N. Y. Ave. N.W. National 2453.

Real Estate Loans 66

FIRST TRUST DWELLING LOANS. GEORGE F. HANE. 1422 F ST. NW. NATL. 3964.

PLENTY OF MONEY. QUICK ACTION. BRODIE & COLBERT. 1707 EYE ST. Realtors. Natl. 8875.

H. G. SMITHY COMPANY. Successor to Business of N. L. SANSBURY CO., INC., 1418 EYE ST. N.W. Will be Pleased to Receive Applications for FIRST TRUST LOANS. NATIONAL 5903

Instruction

Auto, Flying Instruction 68

AUTO LESSONS—By white driver; reliable connections; $1 hour; any time; permits secured. Noel, North 7440.

Learn to Fly for $200. Private Pilot's Course for DEPT. OF COMMERCE LICENSE. INSTRUCTORS LICENSED TRANSPORT PILOTS. NEW PLANES. WE HAVE NO WASHINGTON OFFICES. CALL ALEX. 1634. MOUNT VERNON SCHOOL OF AERONAUTICS. ALEXANDRIA AIRPORT.

Private Instruction 72

MME. SUZANNE GOURIOU—French lessons. Call Potomac 0163 after 6 o'clock.

Instruction Classes 73

CAPITAL CITY COMMERCIAL COLLEGE. Bookkeeping, Shorthand, Civil Service. 1340 NEW YORK AVE. NW. Met. 4227.

CIVIL SERVICE EXAMINATIONS—Prepare for sten. and typ. exams., police exam., file clerk, statistical clerk, Patent Office, CLERK PROMOTION. The Civil Service Preparatory School, se. cor. 12th & F nw. Met. 6337.

Mount Pleasant School for Secretaries. A Select School in a Residential Section. Tivoli Theater Bldg., 3313 14th st. nw. Telephone Columbia 3000.

POTEET'S BUSINESS COLLEGE. Classes in secretarial and civil service courses starting now. 14th & Eye. Nat. 4717.

EARN MORE MONEY. Save 4-6 months' time, earn a salary earlier, get a thorough course, shorthand, touch typing, secretarial science, office practice, tactful correspondence, English. New classes forming. Inquire BOYD BUSINESS UNIVERSITY. 1333 F (Opp. Fox Theater). Natl. 2340.

The Course Is Worth $1,000. Monthly rate—Day, $16; evenings, $5.60. Typewriting only—Day, $5 and $10; Evenings, $4.00 a month. WOOD'S SCHOOL. 311 EAST CAPITOL ST. Linc. 0038. COURT F. WOOD, LL. M., Principal.

Live Stock

Birds, Bees, Fish and Supplies 76

CANARIES—$5 up; bird supplies and cages. Ball's Breeding Plant, 336 Indiana ave. nw.; Natl. 5369.

Dogs, Cats, Pets and Supplies 77

BOSTON TERRIERS—Toy screw tails; females; ready for delivery; thoroughbred. 1307 Kenyon nw. Col. 7132-J.

BOSTON, fox terriers, collies, Esquimo spitz, Persian kittens, singing canaries; we cut birds toe nails. Schmid's Pet Emporium. 712 12th st. nw.

Merchandise

Articles for Sale 82

ROLLING CHAIR, Simmons hospital bed and mattress, small table, chiffoniere, first-class condition. North 8880.

ORIENTAL RUG. 9x12; good condition; reasonable. Phone Cleveland 2625-W.

Specials at the Stores 96

FOUNTAIN PENS—Special to high school pupils, $1-$1.75; pen cleaned well, with new sac, 25c. Garrison's, 1215 E st. nw.

Wanted—To Buy 100

APPAREL of all kinds for rummage sale. WILL PAY CASH. M. Cohen. Met. 9764, 7749. 1233 7th st. nw.

BOOKS—Highest prices for sets, fiction and miscellaneous books in any quantity. "Bring them" or phone Met. 5415. Pearlman's Big Book Shop, 933 G st.

PRESIDENT'S, statesmen's letters or documents, stamp collections, coins bought. Hobby Shop, 1427 F st. nw. District 1272.

STEAM BOILER—Large enough to heat 12-room frame house; must be reasonable. Will disconnect and haul. Adams 4301.

GOLD, SILVER WATCHES, DIAMONDS and old jewelry needed for our mfg. dept. SELINGER'S Full cash value paid. 818 F STREET.

Household Goods

Antiques 101

ANTIQUE—Beautiful mahogany bookcase; no dealers. Telephone, 1 o'clock week days. National 8642.

Furniture 104

HANDSOME furniture, 2 bedroom suites and dining room suites; owner leaving town. Apply 5002 13th nw., Adams 1183.

Household Articles 105

ANTIQUES and modern furniture; a private sale of complete furnishings of an exclusive old home; the furniture consists of suites and odd pieces of the true old colonial, English, French and Italian periods; fine old grandfather's clocks, teakwood and marble pedestals, pictures, mirrors, andirons, rugs, vases and bric-a-brac; all high grade; the home will be open every day 10 to 5, until everything is disposed of. 1709 New Hampshire ave. nw.

Musical Merchandise

Organs and Pianos 114

RENT A PIANO. $25 will rent a piano from us for an entire year. Place one in your home today. Homer L. Kitt Co., 1330 G st. nw.

Business Equipment

Business Equipment 121

FOUR BARBER CHAIRS. Slightly used. In good condition. Apply Superintendent at W. B. Moses.

Typewriters, Billing Machines 126

TYPEWRITERS—Current models in standard and portable machines for rent; bargains in reconditioned typewriters. L. C. Smith & Corona Typewriters, Inc., 1016 15th st. nw.; Natl. 0411.

Rooms and Meals

Meals, Lunches, Refreshments 129

16TH ST. NW., 1020—Downtown. Home-cooked meals; fresh vegetables, pies and bread; best on market. Met. 5404.

Rooms With Meals 133

DUPONT CIRCLE—1334 19th st. Attractively furnished rooms; with excellent meals; in well-run establishment.

GEORGETOWN—American Women's Towne Club. A smart place for women to live. Cafe service. Telephone West 2606.

K ST. NW., 1331—Opposite Franklin Park; near business and theaters; lovely rooms; excellent meals; reasonable.

P ST., 1744, Dupont Circle—Good meals; hot water; newly furnished rooms. Simmons single beds; highly recommended; $35 to $50.

THE MANCHESTER—1426 M st. Attractive rooms; private bath; phone; good meals; special rates Govt. clerks.

18TH ST. AND COL. RD. (1760 Euclid st.); private family; twin beds; 2 windows; closets; quiet. Cortland, Mrs. Bowie, Col. 7702.

Rooms—Furnished 134

A PLEASANT PLACE TO STAY. The Westminster, 1607 17th st. nw. Lovely rooms, newly decorated; each with bath or running water; elevator service; beautiful parlor; $7 to $10 weekly.

ARIZONA HOTEL, 310 G st. nw., block off Pa. ave. Neatly furnished rooms; lobby; 3 baths on each floor; 1 shower bath; continuous hot water; $4 week up; transients, 75c and $1.

C ST. NE., 1319—Cheerful front room, nicely furnished; modern home; $15 month. Phone Lincoln 7663-J.

DOWNTOWN—The Sherman, 1101 15th st., Apt. 701. Attractive front room; next to bath; phone; gentlemen. Pot. 4493.

GIRARD NW., 1462—Convenient location, lovely, bright rooms, well heated, 2d floor front. Meals if desired.

LOVELY front room; private home; best Northwest section; garage; all conveniences; meals if desired. Adams 7598.

M ST. NW., 1404 (Thomas Circle)—Well kept single room, second floor, front; large closet; $5 per week.

QUINCY ST. NW., 722—3 nicely furnished rooms; for light housekeeping; convenient to bus and cars.

SHEPHERD ST. NW., 935—2 communicating rooms; sink, with constant hot water; for light housekeeping. Col. 8333-W.

103 C ST. SE.—Bright rooms, well furnished; garages; also apartments; opposite House Office Building. Linc. 9398.

3D ST. NW., 516—Front room and kitchenette, newly papered; near bath; electricity, gas; $7 weekly.

15TH ST. NW., 4314—Apt. 3. Attractive single rooms; next bath; best central location; reasonable.

18TH ST. NW. 1846—Room with single or twin beds, adjoining bath; continuous hot water.

1758 COLUMBIA RD.—Attractive large front room, near bath; single rooms; near two car lines; gentlemen.

Rooms in sections; save time. GIBSON RENTAL BUREAU. 1427 Eye st., Room 302. Dist. 7885.

MERRILL MANSIONS. 1361 Fairmont St. N.W. Top of hill, 14th st. car; 1 and 2 room suites; furnished complete, linen and maid service optional; day, week, month; $7, $10, $12, $15 week.

MEN CAN YOU IMAGINE. Renting a newly furnished room in an 8-story, fireproof, elevator building opposite the Mayflower Hotel and with a telephone in the room and all-night service at these rates: $10 to $14 per week; $40 per month up; $2 to $2.50 per day. Special rates for two in room on application. Room equal to any hotel in Washington. Club showers. DE SALES CHAMBERS. 1735 De Sales St. Decatur 4830.

Real Estate for Rent

Apartments, Furnished 137

BROOKLAND—Cozy, 5-room apt.; private home; will share with elderly lady, couple; ½ block bus. Dec. 4512.

CHAPIN ST. N.W., 1406—3 rooms, private bath, shower; sink, gas range, continuous hot water, electricity, gas, phone, $30 month; near park and cars. Wisc. 4253.

FURNISHED or unfurnished apartments of 2 and 3 large rooms; open fireplaces. Telephone North 6220.

LAMONT ST. NW., 1210—2-room-apt.; running water; family conveniences; bright, attractive; $32.50; other rooms, $12 up. Col. 5988.

THE BRADFORD. 1800 K St. N.W. One 1-room and bath. One 1-room, kitchen, bath. Furnished or unfurnished. Ideal location. RESIDENT MANAGER.

BEST SELECTION FUR. APTS. LOW RATES. 5-min.-ride downtown. Leading apt. group in city. Acre of ground. Cafe, &c.; elevator and phone; splendid lobbies; view over city; largest rooms, halls, closets, porch balconies, tile baths. Most for the money. Swimming, tennis, golf handy. 4-room h.-k. apts., 2 bedrooms, at price of 2 rooms. Completely furn., incl. linen, silver, &c. Accommodate 4 or 5 people for $90 month. Also 2 and 3-room apts., $55 up. Col. 7744.

THE JEFFERSON. 16TH AND M STS. Two-room, bath, kitchen apts., furnished complete for housekeeping; linen; light, maid service and refrigeration included in rent; large, cool rooms. Apply Manager, or Phone Pot. 5660.

Apartments, Unfurnished 138

CHAPIN ST. NW., 1406—Two rooms, gas range, sink; continuous hot water; phone; $22.50 mo. Wis. 4253.

FRONT APT.—1445 Park rd. 3 rooms, reception hall, large dressing room, kitchen, dinette, bath. Adams 3451.

KENWWOD—1450 Irving st. nw. 1 room, kitchen, bath; in a good bldg., near all activities; in central Mt. Pleasant, yet away from the heavy street-car traffic; free refrigeration and parking space in yard. Resident Mgr., Apt. 32; Col. 4121. Only one available.

NEW APT. BLDG.—918 18th st. nw. Living room, bedroom, large kitchen, dinette; shower bath; free Frigidaire; a bargain at $64.50; 1 room and shower bath at $37.50; only 2 left. See Resident Manager or call Met. 2700.

THE ROCKINGHAM (1317 Rhode Island Ave. NW.)—Convenient to 14th st. car line; very reasonable rental; large rooms, all light and outside; elevator service; 3 rooms, kitchen, bath, $67.50; 4 rooms, kitchen, bath, $70; electric refrigeration included. Resident manager. Open for inspection. Randall H. Hagner & Co., 1321 Conn. ave. nw. Decatur 3600.

THE SEVILLE (2129 18th st. nw.)—Apts. of 2 bedrooms, living rooms, dining room, kitchen and bath for $55 and $57.50, including Frigidaire. See janitor. W. W. Drury, 813 15th st. nw. Natl. 8242.

TWO LARGE ROOMS, kitchen and bath, screened-in porch. 822 Emerson st. nw.

WOODRIDGE—Corner Myrtle, Clinton and Walnut sts., 2 or 3 nice large rooms and kitchen; conveniences; adults.

RAVENEL, 1610 16TH ST. NW. 3435 BROWN ST. NW. (OFF 16TH & OAK). Very attractive, 1, 2, 3 rooms, kit., bath. Elec. refrigeration. $43 to $90. Dec. 2780.

BROOKLAND. 1247 KEARNEY ST. NE. 4 attractive outside rooms and bath, with continuous hot water.

DOWNTOWN LOCATION, 1117 Vt. ave. 1 room, kitchen and bath; electric refrigeration; $37.50 to $45.00. Resident Manager on Premises. TYLER & RUTHERFORD, INC., 1520 "K" st. nw. National 0475.

BEACON APARTMENTS. 1801 Calvert st. Reasonable Rent. 1 room and bath to 5 rooms, kitchen and bath. Apply Resident Manager.

THE BAYHEAD. 724 THIRD STREET NW. 1 AND 2 ROOM APTS. FRIGIDAIRE. NEW BUILDING. REASONABLE. SEE RESIDENT MANAGER.

14th St. & Park Rd. Section. 3519 13th St. N.W. 2 large rooms, tiled bath, kitchen, electric refrigeration. Modern apt. bldg.; $50 to $52.50. RESIDENT MANAGER. ADAMS 4661-J.

DESIRABLE downtown apartments, three and four rooms and bath. Low rent. Inquire Zager & Salus, 920 New York ave.

1230 N. HAMPSHIRE AVE. Near Dupont Circle. 1 room, reception hall and bath, $30.50 to $35.00. 1 room, kitchen and bath, $40.00 to $45.00. 2 rooms, kitchen, bath and reception hall, $59.50 to $65.00. Refrigeration and elevator. Will furnish if desired. Resident manager. Pot. 2356.

Real Estate for Rent

Apartments, Unfurnished 138

1858 COLUMBIA RD. 6 rooms, 2 baths, kitchen, porch, $107.50; 6 rooms, bath, kitchen, porch, $100; electric refrigeration. See janitor.

THE PARKWELL. Near 14th and Park Road. 3500 13TH ST. N.W. 1 room, large dressing room and bath ... $32.50. 2 rooms, reception hall, kitchen, bath and dinette ... $57.50 to $63.50. 4 rooms, large dressing room, dinette, kitchen and bath; 3 pleasant and sunny exposures. Res. Mgr., Apt. 103, or Call Adams 9826.

THE CAPITOL HILL. 247 DELAWARE AVE. Desirably Arranged—Conveniently Located. 1 room, kitchen, dinette, reception hall, dressing closet, bath ... $37.50 to $39.50. ALL OUTSIDE ROOMS. B. E. MATHEWS, Nat. 3853; Dist. 1759.

THE ALTON. 1445 Park Rd. N.W. 1 room, large dressing room and bath, $32.50. 3 rooms, large reception hall, large kitchen and bath, also large dressing room, front apt., south exposure. Res. Mgr. Apt. 202, or call Ad. 3451.

THE HIRMHURST. 1229 12TH ST. N.W. Convenient to downtown stores and Government depts. No. 34, 4 rooms, kitchen, bath. Janitor will show.

Business Places for Rent 139

FOR RENT—Stores, High-grade Northwest, newly built-up neighborhood, $55 month. Also Columbia road between 16th and 17th nw., store with apartment, modern, $170 month. Fulton R. Gordon, Peoples Insurance Bldg., Dist. 5231. Evenings, Cleve. 4571.

14TH ST NW., 2015—Store, 35x100, ideally adapted for automobile showroom and service; available Nov. 1. Col. 3192.

VERY DESIRABLE STORE. Fronting on two streets. Excellent condition, hot-water heat. Electric lights, large basement. RENT, $75 MO. SEE MR. WEDDING. BOSS & PHELPS. 1417 K NW. NAT'L 9300.

Houses for Rent, Furnished 141

AN exclusive Mass. Park home, richly furnished, near Secretary of State, 3100 Woodley rd. nw.; $350 mo. Phone Adams 2291.

CLEVELAND PARK. 3454 Newark st., comfortable home, modern, available winter months or longer; unfurnished if desired. Cleve. 2464.

NICELY furnished bungalow; fireplace; hot-water heat; garage; tile bath; reasonable. Garrett Park. Kensington 287-W.

BEAUTIFUL HOME—Detached colonial type; exceptionally well located in one of the most exclusive sections of this city; high elevation; splendid view; well planned and so comfortably arranged; 13 rooms, 4 baths, servant's room and bath; 3-car brick garage. This home is very attractively furnished; leased by owner $100 month. DOUGLASS E. BULLOCH & CO. 1107 Conn. ave. North 2000.

Houses for Rent, Unfurnished 142

BRYANT ST. NW., 57—Attractive, modern home, 9 rooms; hot-water heat; porches; garage; $60. Phone Silver Spring 320-M.

CHEVY CHASE, D. C.—For rent, near schools, churches and stores, 7 rooms, bath, garage, comparatively new and reconditioned, $85 month. Same locality, 6 rooms, bath, 2-car garage, $90 month. Corner, 6 rooms, bath, 2-car garage, $100 month. 8 rooms, maid's room, garage, $105 month. Brick, never occupied, 11 rooms, 3 baths, 2-car garage, near Rock Creek Park, $100 month. Fulton R. Gordon, Peoples Insurance Bldg., Dist. 5231. Evening, Cleve. 4571.

GARFIELD ST. N.W., 3806 (near Cathedral)—8 rooms, 2 baths, 2-car garage; excellent condition; $125 per month on lease. Owner, Georgia 4300, or any broker.

1708 19TH ST. N.W. 11 rooms and bath with furnace heat. Large, light basement. Located in most desirable neighborhood. Suitable for rooming purposes. LOUIS P. SHOEMAKER. 1407 N. Y. Ave. Natl. 1166

Offices, Studios for Rent 143

FURNISHED OFFICE—Desk, $15; mailing address, $5; telephone, stenographic service. 219 Natl. Press Bldg.; Di. 7557.

5 BRIGHT ROOMS, RECEPTION HALL, lavatory, glass and mahogany partitions; new Printcraft Bldg. Thomsen-Ellis Co., 930 H st. nw.

Real Estate for Sale

Houses for Sale, Furnished 152

WESLEY HEIGHTS. Attractive house; beautifully furnished; lovely garden. Phone West 2416.

Houses for Sale, Unfurnished 153

ATTRACTIVE, well-built frame bungalow, in the heart of growing Kensington, Md., refined suburb of Washington, D. C.; 5 rooms and bath, latest modern improvements; 2-car garage. In midst of beautiful lawn and shrubbery. Low taxes. Fine schools nearby. Especially suitable for children. Bargain. Phone National 2306 for appointment.

WILL accept small building lots or small properties as part payment on detached homes in fashionable Northwest suburb. Fulton R. Gordon, Peoples Insurance Bldg., Dist. 5231. Evening, Clev. 4571.

1710 MONROE ST. N.E. 6-room house; modern in every way; large lot; garage. Redecorated to suit purchaser. Price, $[illegible]; easy terms. E. F. HOLMES. 1601 Rhode Is. Ave. N.E. North 8813. SEE HOLMES for HOMES.

½ Block R. I. Ave. N.E. 6-Room Brick. 2 Inclosed Porches. $6,250. This completely reconditioned tapestry brick home occupies high elevation near R. I. ave. and the new McKinley High School. Six big rooms, two inclosed porches, bath, elec. lights, hot-water heat, front porch, two brick mantels, landscaped lot and everything that makes a complete home. Priced at a sacrifice for immediate sale. Phone TODAY. D. C. GRUVER. 927 15th St. NW. Natl. 2670.

ATTRACTIVE DETACHED COLONIAL HOME. Exceptionally well located, Northwest, corner 28th and Woodley rd.; high elevation; overlooking beautiful Woodley Park section. This property is an individually built 3-story-and-basement structure of distinction, containing 13 rooms and 4 baths. Ideally arranged for every comfort and convenience; center-hall plan. As you enter the 1st floor, beautiful living room (15x30), with artistic open fireplace and doors opening onto very large side porch, spacious dining room, cozy breakfast porch, butler's pantry, modern kitchen; 2d floor has 4 very large well-planned bedrooms, 2 baths and a double sleeping porch, glass inclosed; 3d floor has 3 bedrooms and bath. The basement is complete with servant's room and lavatory, and there is a 3-car brick garage. Here is an exceptional opportunity to secure a fine home in one of the most exclusive sections of this city at a most reasonable price. For sale by owner. Open for inspection. DOUGLASS E. BULLOCH & CO., 1107 CONN. AVE. North 2000.

TO COLORED. 811 New Jersey Ave. N.W. 8 rooms and bath; good condition. Bargain, $6,750. Easy terms.

New Bungalow. DEANWOOD, D. C. Near 42d st. ne.—5 rooms and bath; electricity and gas. Price, $3,500. Terms: $250 down, $35 per month. C. F. WARING, 1416 F street nw. National 9172.

Suburban for Sale 156

8-ROOM HOUSE and 1 acre; big trees; ½ block car and bus; ideal for big family looking for good home cheap; $4,000; little cash and $25 mo. Clar. 400.

21 ACRES—Splendid 9-acre orchard, electricity, close to pike, $6,500; 7 acres on pike, nicely wooded, $3,500; 186-acre farm, $60 per acre; 80 acres, with small house, $3,250. De Shazo & McNab, Bond Bldg., National 3634.

WOODRIDGE, D. C. 3821 22d st. ne.—A new 8-room house with 4 rooms on each floor; large floored attic; modern in every detail; garage to match house. This is a real home; come see for yourself. Price reasonable and terms easy. Open daily until 9 p. m. E. F. HOLMES, OWNER. SEE HOLMES FOR HOMES.

NEWS OF LATEST HAPPENINGS IN MARYLAND AND VIRGINIA

RITCHIE TO WITNESS BATTALION'S REVIEW

Upper Marlboro Event to Take Place at Rally of Democrats Today.

GAMBLING QUIZ STARTED

Gov. Albert C. Ritchie will review the Third Battalion of the Twelfth Infantry today about 2 o'clock on the baseball grounds at Upper Marlboro. Gov. Ritchie will be in the Maryland town for a Democratic rally, while the troops were holding their fall maneuvers in the vicinity.

A parade through Marlboro was scheduled for 4 o'clock when Maj. A. M. Patch, commanding the battalion, learned of the projected visit of the governor. Maj. Patch offered to hold the review, and his offer was accepted.

The soldiers, who are regularly stationed at Fort Washington, Md., are encamped on the fair grounds in Upper Marlboro. There are more than 300 of them, and they have been in the field since early in the month, in Prince Georges County.

They plan to remain at the fair grounds until Thursday, and Hyattsville, College Park, Ritchie Station and Benning are all on the program. They expect to go to Hyattsville after leaving the Marlboro camp. The detachment includes an antiaircraft section, and daily assaults on the line of march are made by planes from Bolling Field, to give this outfit practice in handling their guns in the field.

After the review today, there will be several drills at the fair grounds. Other attractions will include a mule race and a silent drill. Though water from Washington has had to be brought to the other encampments, the soldiers found sufficient in the wells at the fair grounds for their use.

Charges that gambling in Prince Georges County flourishes unhampered by law enforcement officers will be thoroughly investigated by the grand jury which convened in the courthouse in Upper Marlboro yesterday. The body was instructed by Chief Judge W. Mitchell Digges to leave "nothing undone in your investigation."

Charles B. Calvert, an attorney of Mount Rainier, Md., who has made most of the charges, was present and expected to be called to testify before the jury. He declined to state the nature of the disclosures he will make.

Judge Digges specifically stated that all that was generally known of the gambling situation was "rumors and accusations." He made it plain, however, that the great increase in population of the county made it doubly easy for violators of the law to escape.

The first important case the jurors were called upon to hear after being charged was that of Tally Day and George Godfrey, who are charged with criminal assault on Mrs. Muriel Pyeatt, 26 years old, of K street near Fourteenth street northwest.

Mrs. Pyeatt, who appeared at the courthouse with her attorney, J. Robert Esher, of Washington, was closeted with the jurors for more than two hours. The alleged attack on the woman occurred at the Iron Lantern Inn, formerly Green Gables, near Suitland, early in August.

At the time, Mrs. Pyeatt said that the two took her to the club on pretence of getting her a job. She stated that her clothes were torn from her body and that she was pursued about the grounds in the nude. Later she took the clothing of one of the men, while he lay asleep, and escaped to Washington.

The men, when arrested, preferred a charge of larceny against her, based on the fact that a gold watch was in the garments she took from the man. All three of those involved were arrested and have been out on bail since.

The circuit court, under Judge Digges and Judge Joseph C. Mattingly, spent most of the day in arranging its schedule. It has several cases to consider before the grand jury returns its report and its indictments.

Members of the jury are L. L. Gray, foreman; Allan T. Perrie, Thomas Matthews, William B. Boswell, Thomas W. Corridon, Roland R. Ryon, Gus A. Smith, Herbert M. Hardy, Joseph Edelen, George M. Boteler, Oden Beall, John F. Tolson, John E. Brown, Walter S. Young, John A. Griffith, Francis R. Underwood, Ira Whitemeyer, Edward J. McLean, John B. Alsop, Benedict J. Gallant, J. D. Allen, W. W. Culbertson and William Smith.

Except in the event of a split ticket, which is not at all unlikely, Prince Georges County will have a police force separate from the sheriff's office after the next election. Both parties now have a plank declaring for the change, and the only rock on which the project may split is a mixed delegation to the House of Delegates, which might not be able to agree on details of the new plan.

Under the proposed arrangement the sheriff and his deputies will merely serve civil papers, leaving active police work to a force which will be under a county chief of police. This chief will be responsible only to the county commissioners.

The Republicans announced their adoption of the plan yesterday, saying that this would be a feature of their county platform, now being drafted. The Democrats had shown their intention of favoring such a split some time ago.

The new system will be similar to that now in force in Montgomery County, where it is exceedingly popular. One of the features that might break up agreement between a mixed delegation is the item of expense. It is thought that a force of salaried officers will cost more, per year, than a force paid by fees and a portion of fines. The suggestion has been made that any law establishing the new force stipulate that not more than one policeman shall be appointed in each district. This, however, would mean 21 officers, as well as the chief and his office staff.

Mary Barton has been appointed as new teacher of history in the high school at Upper Marlboro. Her room will be redecorated in the near future, according to Nicholas Orem, county superintendent of schools, who announced the appointment.

The Parent-Teacher Association of Upper Marlboro will hold a card party in the Episcopal church parish hall at Marlboro on October 18.

The Town of Mount Rainier will order about 800 shade trees, which will be planted along about twenty streets, it was decided at a meeting of the town council last night. This number of saplings will complete the planting in the town. All paved streets will then be shaded.

An application to open a poolroom in the old First National Bank Building in the 3800 block of Thirty-fourth street was approved. A communication from the principal of the Mount Rainier High School asking that the janitor of the school be appointed a special policeman was read. The suggestion was returned, however, with the recommendation that it be sent to the county superintendent of schools. The town council felt that this appointment had better be made by the county authorities.

H. L. Leonard, of the Washington Gas Light Co., consulted with the council, and a plan covering future excavations of the company was worked out. Under the new agreement, the ditches will be dug only by authority of the town, or the council will have the right to change them and charge the cost to the gas company.

An extra assessment of $2.68 has been placed against the property ownerse of lang along Jefferson avenue, it was announced last night by the town council of Riverdale, Md. This sum pays for the cost of an added 10 feet of roadbed. By the original scheme, the county was to pay the entire cost f the rad, but the town decided to have it wider than the county specified, and assess the landholders the extra cost.

Some sidewalks have been laid along the newly paved street, and there will be another extra assessment against owners whose property faces these walkways.

The council also ordered small repairs on the Lafayette Avenue Bridge and the heating plant in the firehouse. The Jefferson avenue assessment was placed after the report of the completion of the work was adopted. Another report received was to the effect that the repaving of Madison and Cecile avenues wuld be completed within three weeks. The work of laying a macadam roadway on these streets is nearly finished, the report said.

MARYLAND INFANTRYMEN AT RIFLE INSPECTION

Post Staff Photo.

Lieut. Guy S. Meloy, jr., inspecting rifles of his company at retreat last night on the Marlboro Fair Grounds, where members of the Third Battalion, Twelfth Infantry, were encampel as an incident in their annual maneuvers from Fort Washington. The troops will be reviewed by Gov. Albert C. Ritchie, of Maryland, today at Upper Marlboro.

BETHESDA CHAMBER ELECTION DELAYED

Delegates Named but Choice of New President Is Postponed.

SIGNS ARE ATTACKED

Election of a president to succeed J. J. Miller was postponed last night by the Bethesda Chamber of Commerce in order that the executive committee might have an opportunity to discuss the matter. The resignation of Mr. Miller, who has accepted a post in Berlin, Germany, was accepted.

George P. Sacks, B. W. Parker and Col. Thomas Hampton were elected delegates to the Montgomery County Civic Federation with Edward H. Jones, John Imirie and T. Earl Hampton as alternates. John Imirie, second vice president, presided.

Col. Hampton was directed to present a resolution to the civic federation deploring the presence of signboards in the county and asking the federation to adopt a resolution requesting the State Legislature to bring about a law against signboards. Wade Imirie reported that the trolley poles at the intersection of the East-West highway with Georgetown pike, Rockville pike and Wisconsin avenue will be removed within a week.

A resolution urging more complete schedules by the Montgomery Bus Lines and the continuance of the Silver Spring to Bethesda bus of the Washington Rapid Transit Co. to Cabin John was adopted.

Slayer of Boy, 12, Sought by Police

Description Hunted Man Given by Playmate of Strangled Lad.

Dubuque, Ill., Oct. 6 (A.P.).—A 14-year-old boy's description of a man known only as "Bill," and a piece of wire that was used to strangle Earl Fuller, 12, to death, were the only clews police had tonight as they sought the slayer.

The boy's body, a strand of wire drawn tightly about the neck, was found in the "flats" along the Mississippi River three blocks from the Fuller hotme yesterday. Earl was last seen alive about 9 o'clock Saturday night when he left a group of boys with whom he had played football in a park.

Alfred Haigh, 14, the only one of his eleven playmates who could offer any definite aid, said he left the park with a man who was called "Bill." Sixty suspects were rounded up by police, including many transients, in an endeavor to have the boy identify the hunted man.

Tippler Liberates Pet Black Snake

Neighborhood Now Hunts Reptile as Former Master Meditates in Jail.

Special to The Washington Post.

Hagerstown, Md., Oct. 6.—Whisky and snakes often cause trouble, but usually to individuals. An entire neighborhood, however, has its worries today just because Charles Cridler drank some liquor and then liberated his pet black snake, about 5 feet in length.

Cridler was before Magistrate Richard Duffey today, but didn't recall what happened yesterday, but neighbors did, and they told the megistrate that Cridler had freed the snake and that several score of neighbors and half the police force were scouring the neighborhood, where Cridler lives, for the reptile. Cridler at his hearing offered to lead the hunt if the magistrate would free him, but he didn't have the price of his fine, $5, so the judge sent him to jail.

Charles claims he can charm his own snake, but the judge doubted him and the search was still in progress tonight without Charles being the leader.

Argentine Holds 18 Labor Leaders

Man Seized in Buenos Aire Said to Have Ordered Strike Today.

Buenos Aires, Oct. 6 (A.P.).—Eighteen lcoal labor leaders were arrested by police today in a raid. Two others, suspected of carrying on anarchistic activities, also were taken.

The arrested labor leaders, members of the "Fora" (Federacion Obrera Regional Argentina), were said to have ordered a 48-hour general strike in Buenos Aires beginning at 6 a. m. tomorrow.

The police tonight took precautions to maintain public order. They said that if the strike materialized it would probably be only partly effective. Port workers nad taxi drivers were expected to go out.

Vital Statistics

BIRTHS REPORTED.

William F. and Margaret B. Myles, boy.
Raymond J. and Mary E. James, boy.
James B. and Mildred G. Beall, boy.
Harold C. and Anne F. Smith, girl.
Robert N. and Bernice Brashears, boy.
Roscoe B. and Gertrude Coleman, girl.
James H. and Edna V. Brown, girl.
Alfred E. and Naomi N. Smith, girl.

LICENSED TO MARRY.

Reginald W. Mende, 25, and Kate S. Rielley, 25. The Rev. A. H. McKinley.
James L. Greene, 33, and Virginia Cox, 23. The Rev. J. H. Randolph.
John Molinari, 35, and Mary Lagomarsino, 31. The Rev. E. T. Kennedy.
Joseph A. Connor, 28, and Marie Fitzpatrick, 20. The Rev. P. C. Gavan.
Samuel J. Carter, 42, Baltimore, Md., and Olivie Kent, 22, Baltimore, Md. The Rev. A. J. Tyler.
James Fuller, 40, Alexandria, Va., and Pearl Hickman, 30, Alexandria, Va. The Rev. W. D. Jarvis.
Miguel R. Perez, 35, and Carmita M. Ruiz, 33. The Rev. Laurence Kilkerry.
Edward G. Turnure, 31, and Robbie H. Lawhorne, 27. The Rev. Earle Wilfley.
John V. Abell, 30, Hollywood, Md., and Elizabeth G. Goldsborough, 27, Hollywood, Md. The Rev. C. F. Thomas.
James H. Hill, jr., 28, and Marceline G. Johnston, 22. The Rev. W. H. Best.
Eduard Smith, jr., 23, New Haven, Conn., and Catherine A. McMahon, 19, New Haven, Conn. The Rev. J. N. Pierce.
Raymond Jameson, 22, and Marjorie E. Gibson, 20. The Rev. T. J. Brown.
Albert Chisholm, 22, and Carrie Jackson, 20. The Rev. W. D. Jarvis.
J. Van Bryant, 28, Richmond, Va., and Helen E. Warriner, 22, Richmond, Va. Judge R. E. Mattingly.
Marion Overman, 30, and Gertrude Boger, 25. The Rev. A. R. Bird.
William B. Bacon, 22, and Nellie Yokum, 18. The Rev. A. F. Poore.
Bertrand Trenis, 48, and Mary Trivett, 27. The Rev. R. L. Wood.
Herman Wagner, 36, and Dorothy Creque, 32. The Rev. G. Freemand Peters.
Charles Coale, jr., 26, Towson, Md., and Eleanor Shepperd, 24, Towson, Md. The Rev. C. J. Trinkhaus.
Lee Rudy, 25, Middletown, Md., and Alice Mullendore, 18, Trego, Md. Judge R. E. Mattingly.
Richard Taylor, 58, and Maggie Waters, 51. The Rev. H. W. Campbell.

Marriage licenses were issued in Upper Marlboro to the following:
Nicholas B. Simmott, 21, of 1801 C street northwest, and Frances E. Brust, 20, of Ballston, Va.
Wilmer Cox Gibbs, 22, of Seat Pleasant, and Autum Ida Culver, 18, of Capitol Heights, Md.

A marriage license was issued in Baltimore yesterday to James Gerondakis, 25, of Washington, and Ada F. Monahan, 24.

DEATHS REPORTED.

Edward L. Clagett, 94 yrs., 513 2d st. se.
Daniel Woodard, 90 yrs., 11 Minnesota ave. ne.
John Ryan, 80 yrs., U. S. Soldiers' Home Hosp.
Lucy Mattingly, 72 yrs., en route Emergency Hosp.
Edward F. Looker, 65 yrs., Garfield Hosp.
Josie E. Weber, 58 yrs., Sibley Hosp.
Abbie V. M. Dickie, 47 yrs., 1328 Randolph st. nw.
Marie Kuhn, 45 yrs., Emergency Hosp.
Lucy Simms, 75 yrs., 1907 3d st. nw.
Rose Budd, 42 yrs., 2814 Georgia ave. nw.
Beatrice Bush, 23 yrs., Gallinger Hosp.
Irvin Winslow, 4 yrs., 24 I st. nw.
Dorothy Johnson, 2 yrs., Children's Hosp.

DEMOCRATS DEFEND ABSENTEE VOTE LIST

Right of Franchise of About 350 Involved in Anne Arundel Question.

COURT DEMURRER FILED

Special to The Washington Post.

Annapolis, Md., Oct. 6.—Legal steps taken by Republican leaders of Anne Arundel County, with representatives of State headquarters of the party cooperating, in which question is raised as to the legality of the registration of a large number of voters in the Seventh and Eighth Districts, assumed a more interesting angle today when Democratic leaders stepped in to defend the registration officials of those districts as to their action in the primaries. The right of franchise of a large number of Washingtonians is involved in the proceedings.

Following the announcement made by E. Brooke Lee, of Montgomery County, chairman of Gov. Ritchie's gubernatoiral campaign, that the Democratic State organization would that a hand in the local situation, Former Attorney General Isaac Lobe Strause came to Annapolis today. After holding a conference with City Attorney George B. Woelfel and Charles W. Mulliken, attorney for the board of supervisors of elections, a demurrer to the mandamus action obtained by Republicans last Saturday as aresult of which Democratic registration officials of the districts above mentioned, were called upon to take cognizance of the "suspect" lists presented by the Republican complainants. Mayor Walter E. Quenstedt, of Annapolis, and Ernest F. Fadum, of the legal department of State G. O. P. headquarters.

These lists contain approximately 400 names and the Republicans claim that about 90 per cent were registered as Democrats, and a large majority are Washingtonians, who own summer homes on Chesapeake Bay or its river estuaries and spend only a small part of the year in this district.

The principal claim in the demurrer filed today is that all of those enrolled, and now held under suspicion, properly answered questions put to them as prescribed by law, and that the registration officials acted properly in placing their names on the books.

Judge Moss did not take immediate action on the demurrer. He has five days in which to dispose of it.

Meanwhile interest centers in what the registrars will do tomorrow which has been set apart as revision day. It was reported tonight that in spite of the service of mandamus the registration officials with one exception, a Republican, refused to notify the "suspects" to appear tomorrow, the others resting on their oars and awaiting the court action on the demurrer.

The issue is becoming more and more complicated, and it is not unlikely that Judge Moss will be called upon to dispose of it by way of appeals from registration.

Youth Badly Hurt By Hit-Run Auto

Struck on Brookeville Pike As He Stops Own Car to Repair Tire.

James Byram, 19 years old, of 718 Varnum street northwest, was seriously injured early yesterday when he was struck by a hit-and-run auto on the Brookeville pike near Glenmont, Md. Montgomery County and Washington police are searching for the driver of the car which struck him, which is said to have borne District tags.

Mr. Byram had stopped his car at the side of the road to repair a tire. The other car, in passing, sideswiped his car and struck him and then failed to halt. He was taken to Walter Reed Hospital and later removed to Emergency Hospital, where he was treated for a broken leg and cuts and bruises on the body.

County Policeman George Windham is conducting an investigation into the accident and hopes to make an arrest within a short time.

Miss Phipps to Be Married.

Lynchburg, Va., Oct. 6 (Special).—Mr. and Mrs. James A. Phipps, of Gala, have announced the engagement and approaching marriage of their daughter, Miss Pauline Phipps, to Dr. Henry Clark Shotwell, of this city, which is to be celebrated there October 15.

PRIZES ANNOUNCED AT LA PLATA FAIR

Charles County Adjudges Washington Baby Best in Older Class.

LONG LIST OF AWARDS

Special to The Washington Post.

La Plata, Md., Oct. 6.—The attendance at closing day of the Charles County Fair was estimated at 3,500 persons. This is said to surpass any other day in the seven years the fair has existed. It was known as "Children's Day." All southern Maryland children were admitted free. Special events were arranged for the children. A baby health contest, husband calling contest and rolling-pin throwing contest were other special events.

Forty-five babies were entered in the baby contest. There were two classes—one for children under 18 months of age and the other for children from 18 months to 3 years. Estin Whitney Hungerford, aged 4 months, was judged the most perfect in the younger class. He is a son of Mr. and Mrs. Adelbert Hungerford, of Bryams Road. Doris Mae Long, aged 20 months, won first honor in the older group. She is a daughter of Stanley Long, of Washington, and a grandchild of Mr. and Mrs John Sollars, of White Plains, this county, with whom she lives.

Final Awards Made.

Final judging was completed today. First, second and third prize winners were announced in the order in which they appear below.

Men and boys department: Tobacco, 1929 Charles County—W. P. Gardiner, A. B. Gardiner, J. H. Farrel. Tobacco, 1930, Charles County—X. W. Garner, Frank Bailey, A. L. Johnson. Tobacco, 1930 St. Marys County—William Frank, Lemar Taylor, J. C. Taylor, Brother Carley. Tobacco, 1929 4-H Boys Club—X. W. Garner, jr., Francis N. Thompson, Kenneth Thompson. Tobacco, 1930 4-H Boys Club—X. W. Garner, jr.

Garden products: Early potatoes—Hanson Hill Farm, Jennings Hanson, Mrs. Albert Simpson. Late potatoes — Mrs. George M. Stevenson. Sweet potatoes—B. T. Cooksey, P. P. Williams, R. V. Norris. Carrots—R. Smith Swann, K. Thompson, P. R. Wills. Salsify—J. P. Burdette. Beets—F. N. Thompson, P. N. Thompson, Kenneth Thompson. Tomatoes—John R. Knott, Hanson Hill Farm, James A. Gray. Green sweet corn—Mrs. W. J. Mitchell. White onions—P. P. Williams, B. L. Perry, Miss Esther Jameson. Yellow onions—Mrs. J. B. Oliver, Mrs. F. W. Cooksey. Onion sets—J. P. Burdette, R. V. Norris, Mrs. B. L. Perry. Green peppers—J. P. Burdette, J. P. Burdette, P. P. Williams. Red peppers—J. P. Burdette. Field pumpkins—J. T. Rice, J. T. Rice, R. Smith Swann. Pie pumpkins — J. P. Burdette, P. N. Thompson, Mrs. M. T. Smythe. Squash—Mrs. W. J. Mitchell, J. P. Burdette, Evelyn Wedding. Lima beans—John R. Nott, Hanson Hill Farm, Raymond Hardesty. Dried navy beans—Leila Matthews, Mrs. B. L. Perry, Yates Barber. Mangels—John P. Burdette. Egg plant—Hanson Hill Farm, J. P. Burdette, J. P. Burdette. Dried limas—Mrs. B. L. Perry, Miss Esther Jameson, Hanson Hill Farm. Citron—James Waters, James Waters, Mrs. L. S. Herbert. Sage—Jesse Rice, Mrs. Leila D. Rice. Green string beans—William Gray, Mrs. J. B. Oliver, J. P. Burdette. Kale—Alice R. Irwin. Parsnips—J. P. Burdette. Parsley—Mrs. John Burdette. Okra—Mrs. P. D. Brown. Dried wax beans—Miss Katie Thompson, Jesse Rice, Mrs. Leila Rice. Sugar beets—J. P. Burdette. Water melon—Clayton McKalvia. Red onions—Mrs. W. F. Cooksey. Chinquapins—L. A. Della.

FARM-CROP AWARDS.

Farm crops: White corn—Raymond Hardesty, A. L. Johnson, jr., J. Neale Hamilton. Yellow corn—R. V. Norris, Raymond Hardesty, Mrs. P. D. Brown. Wheat—Bernard L. Perry, John R. Nott, R. V. Norris. Oats—Joseph Knott, J. A. Gray. Rye—Raymond Hardesty, R. V. Norris, Mrs. M. F. Smythe. Soy beans—William Gray. Cowpeas—B. L. Perry, D. T. Cooksey. Alfalfa hay—Mrs. P. D. Brown. Timothy hay—J. N. Hamilton, W. B. S. Chapman. Soy bean hay—J. P. Burdette, W. B. S. Chapman. Sunflowers—P. R. Wills, R. V. Norris.

St. Marys County awards: White corn—William Bussler, Oswald Payne, Leonard Trisback. Wheat—Howard Bailey. Yellow corn—William Bussler, Oswald Payne, Frank Dalabay.

Orchard products, Charles County: Apples, plates, York—G. C. McClain. Stayman—A. L. Hanson, G. C. McClain. Winesap—Barnes' orchard; A. L. Hanson. Black Twig—G. C. McClain, Barnes' orchard. Grimes—G. C. McClain. Rome—G. C. McClain. Delicious—Barnes' orchard, G. C. McClain. Ben Davis—J. P. Burdette. Golden Delicious—G. C. McClain. Collection—G. C. McClain, Barnes' orchard. Northwest Greens—L. J. Matthews. Baskets of apples: Stayman—G. C McClain, A. L. Hanson, G. C. McClain. Winesap—A. L. Hanson, Barnes' orchard. Black twig—Barnes' orchard. Grimes—G. C. McClain, A. L. Hanson. Rome—G. C. McClain. Delicious—Barnes' orchard. York Imperial—G. C. McClain. Golden Delicious—G. C. McClain. Crab apples—Mrs. J. E. Burroughs.

Pears and Poultry.

Pears: Keefer — Hanson Hill Farm, Barnes' orchard, J. P. Burdette. English walnuts—Mrs. M. T. Smythe, Joseph A. Richards. Black walnuts—Mrs. J. B. Oliver, Mrs. M. T. Smythe, Buddie Matthews.

Miscellaneous: Butter—L. S. Herbert, Mrs. Albert Simpson, Mrs. John Burdette. Cottage cheese—Mrs. F. B. Chappelear, Mrs. John Burdette. White eggs—E. G. Edelen, Mrs. X. W. Garner, Hanson Hill Farm. Brown eggs—Mrs. T. L. Higdon, L. A. Della, Mrs. M. T. Smythe. Honey—Mrs. M. T. Smythe, Mrs. E. G. Edelen. Ham—R. V. Norris, E. G. Edelen, Mrs. W. J. Mitchell. Bacon—R. V. Norris, Mrs. E. Lee Jameson, E. G. Edelen. Lard—Mrs. John Dudley, Mrs. F. D. Chappelear, Mrs. B. L. Perry. Milk—Mrs. John Burdette.

Poultry: Bantam, cock—W. B. Langley. Hen—W. B. Langley. Pullet—W. B. Langley, first and second prize. Pen—W. B. Langley. Buff Rock, cock—E. G. Edelen. Hen—E. G. Edelen. Cockrel—E. G. Edelen. Pullet—E. G. Edelen. Pen—E. G. Edelen. White rock, cock—James A. Gray. Hen—E. G. Edelen. Cockrel—E. G. Edelen. Pullet—E. G. Edelen, James A. Gray, E. G. Edelen. Pen—James A. Gray, E. G. Edelen. Silver spangled hamburg, cock—E. G. Edelen. Hen—E. G. Edelen. Cornish game cock—E. G. Edelen. Hen—E. G. Edelen. Cockrel—E. G. Edelen. Pullet—E. G. Edelen. Pen—E. G. Edelen. Rhode Island red, single comb, cock—E. G. Edelen. Hen—L. C. Martin, L. C. Martin, E. G. Edelen. Cockrel—E. G. Edelen, Norman H. Robey, E. G. Edelen. Pullet—John H. Stone, E. G. Edelen. Pen—E. G. Edelen, John H. Stone, Philio Bateman. Barred rock, cock—E. G. Edelen. Hen—E. G. Edelen. Cockrel—E. G. Edelen, Mrs. T. L. Higdon. Pullet—E. G. Edelen, J. Neale Hamilton. Pen—E. G. Edelen, Mrs. W. F. Cooksey. White Leghorn, hen—Mrs. X. W. Garner. Cockrel—Mrs. X. W. Garner, Mrs. F. B. Gwynn. Pullet—Mrs. F. B. Gwynn. Pen—E. G. Edelen, Mrs. F. B. Gwynn. White Wyandotte, cock—E. G. Edelen. Hen—E. G. Edelen. Cockrel—E. G. Edelen. Pullet—E. G. Edelen. Pen—E. G. Edelen. Light Brahma, pullet—Mrs. Mary C. Card. Black Minorcas, pen—Howard Townshend.

Rabbits, Ducks, Geese.

Rabbits: Flemish giant, light, junior doe, junior buck—Ernest Keller. Chinchilla, senior doe—Ernest Keller. Senior buck—Ernest Keller, Edward Dameron. Junior doe and junior buck—Edward Keller. New Zealand, junior buck, junior doe and senior buck—John Spencer Thompson. Flemish giant, steel, junior doe and junior buck—Ernest Keller. New Zealand, red, junior doe, junior buck, senior doe and senior buck—Ernest Keller. New Zealand, white, junior doe and junior buck—Ernest Keller.

Ducks: Rowen drake, duck—Philip Bateman. Mallard, drake—Allen Swan. Duck—Allen Swann. Muscovey, drake, old, duck, old—E. G. Edelen. Young drake, young duck—E. G. Edelen. Pekin, pen—J. Andrew Thompson. Indian runner, drake and pen—Brooke Matthews.

Geese: Toulouse, goose, gander, pen—Mrs. J. R. Lomax.

Turkeys: Mammoth bronze, old gobbler—J. N. Hamilton, Edward G. Edelen. Old hen—E. G. Edelen, J. N. Hamilton. Young gobbler—Clayton McKalvia. Pen—J. N. Hamilton.

Keats, pen—J. Andrew Thompson. Pigeons, pair—J. Andrew Thompson. George Spencer Thompson, Brooke Matthews. Pheasants—Brooke Matthews. Anconas, pen—Mrs. Mary C. Card. Buff Leghorn, pen—Mrs. Mary C. Card. Silver-laced Wyandots, pullet, hen, cock—Mrs. Mary C. Card. Brown Leghorn, hen—Mrs. Mary C. Card.

Live stock—4-H Club boys' department—Pigs: Boar under 6 months—James A. Gray, jr. Sow under 6 months—J. A. Gray, jr.

Men's department—Dairy cattle: Jersey cow, 2 years or over—J. Andrew Thompson. Heifer, 1 to 2 years—J. Andrew Thompson. Guernsey bull, 2 years or over—A. W. Bean, first and second. Bull, 1 to 2 years—Walter H. Mudd. Bull, under 1 year—A. W. Bean, Joseph H. Blandford, A. W. Bean. Cow, 2 years or over—A. W. Bean, A. W. Bean, Joseph H. Blandford. Heifer, 1 to 2 years—A. W. Bean, A. W. Bean. Heifer, under 1 year—Genevive Lee Jones, A. W. Bean, A. W. Bean. Herd—A. W. Bean, first and second. Holstein bull, 2 years or over—Mrs. P. D. Brown, John R. Lomax. Bull, 1 to 2 years—J. N. Hamilton. Cow, 2 years or over—Mrs. P. D. Brown, first and second. Heifer, under 1 year—John R. Lomax, first and second.

Beef Cattle and Swine.

Beef cattle: Aberdeen Angus pure-bred bull, 2 years or over—E. G. Edelen. Bull, under 1 year—E. G. Edelen. Cow, 2 years or over—E. G. Edelen, first and second. Heifer, 1 to 2 years—E. G. Edelen. Heifer, under 1 year—E. G. Edelen. Herd—E. G. Edelen. Aberdeen Angus grade cow, 2 years or over—E. G. Edelen, first and second. Heifer, 1 to 2 years—E. G. Edelen. Heifer, under 1 year—E. G. Edelen. Herd—E. G. Edelen.

Swine: Berkshire boar, one year or over—Walter H. Mudd, John G. Chapman. Sow, 6 to 12 months—Walter H. Mudd. Sow, under 6 months—Ashley Canter. Poland china boar, under 6 months—Joseph Knott. Duroc boar, 6 to 12 months—Joseph S. Burch. Sow, 1 year or over—M. R. Stone, jr. Hamshire sow and litter—R. V. Norris. Boar, 1 year or over—R. V. Norris. Sow, 6 to 12 months—Causin's Manor, first and second. H. M. Atherton Trophy awarded to Joseph M. Burch.

Sheep: Hampshire, pure bred, ram, 2 years or over—E. G. Edelen. Ram, lamb—Leonard Snider, first and second. Ewe lamb—Leonard Snider. Flock—Leonard Snider. Grade flock—E. G. Edelen. Grade ewe, 2 years or over—E. G. Edelen, first and second. Grade ewe, 1 to 2 years—E. G. Edelen. Grade lamb—E. G. Edelen, first and second. Shropshire, pure bred, ram, 2 years or over—W. B. S. Chapman, James A. Gray. Grade flock—James A. Gray, W. B. S. Chapman. Grade ewe, 2 years or over—James A. Gray, W. B. S. Chapman. Grade ewe, 1 to 2 years—W. B. S. Chapman.

Horses and Mules.

Horses and mules: Mare or gelding, 3 years or over—John R. Knott, Walter Mudd, W. F. Cooksey, third and fourth. Colts, 2 to 3 years old—W. F. Cooksey, Luther A. Della. Pair of mules, 2 years or over—W. E. Cooksey, Richard Wheatley, Sellman Garner, Della Cooksey.

Teams in harness, horses—W. F. Cooksey, Walter Mudd, John Knott. Mules, W. E. Cooksey, Sellman Garner, Richard Wheatley.

Additional awards in women's department: Meats, fried chicken—Mrs. Albert Simpson, Mrs. Joseph A. Thompson, Miss Alice Irwin. Stewed chicken—Mrs. W. W. Keech, Miss Annie Adams, Mrs. F. D. Chappelear. Squirrel—Mrs. Albert Simpson, Mrs. John Dudley, Mrs. George Stevenson. Pork—Mrs. George Stevenson, Mrs. Harry Jenkins. Beef—Mrs. W. W. Keech. Sausage cakes—Mrs. Albert Simpson, Mrs. Harry Jenkins, Mrs. F. D. Chappelear.

Plain sewing: Machine made, best collection—Mrs. T. P. McDonagh. Woman's dress—Mrs. M. Shea, Mrs. T. P. McDonagh, Miss Marian N. Jackson. Child's dress (under 10 years)—Mrs. M. Shea, Mrs. Roy Jameson, Mrs. Hill Hamilton. Boy's blouse—Mrs. Claude Rice, Mrs. Marian N. Jackson, Mrs. E. J. Schultz. Girl's dress, cotton (10 to 18 years)—Mrs. Harry Jenkins, Mrs. T. P. McDonagh, Mrs. J. M. Hayden. Girl's dress, silk—Mrs. M. Shea. Rompers—Mrs. Lyon Garner, second premium. Slip—Mrs. Marian N. Jackson, Mrs. E. J. Schultz, Mrs. T. P. McDonagh. Laundry bags—Mrs. Hill Hamilton. Hooverette apron—Mrs. Marian Jackson. Clothes pin bag—Miss Ellen Higgss. Velvet beret—Mrs. E. J. Schultz. Satin beret—Mrs. E. J. Schultz.

Made-over garments: Child's dress (under 10 years)—Mrs. J. M. Hayden, Mrs. L. H. Steffens, Mrs. Joe Thompson. Child's coat—Mrs. L. H. Steffens, Mrs. E. J. Schultz. Woman's dress, cotton or linen—Mrs. Jesse Rice, Mrs. Susan Welch. Rompers—Mrs. John Hardesty. Apron, made from shirt—Miss Mary Barber.

DEMOCRAT SPEAKING CAMPAIGN MAPPED

House-to-House Canvass Is on Program in Montgomery.

FEW DATES TENTATIVE

Speaking programs for the Democratic campaign in Montgomery County were arranged at a meeting of the Democratic State central committee for the county, the campaign committee and the candidates themselves yesterday at the Rockville courthouse. Berry E. Clark, chairman of the State central committee, presided at the meeting.

The meeting decided upon a fairly complete speaking program, with a few of the dates and speakers remaining tentative for the present. Confidence in a successful outcome of the election was expressed, but it was decided that an intensive campaign, which includes a house-to-house canvass by candidates and workers to augment the work of the meetings, will be carried on.

In the First or Laytonsville District, a meeting will be held October 10 at Mount Carmel Church, Unity, at which Stedman Prescott, candidate for State's attorney; Marvin Farrington, candidate for the House of Delegates, and Capt. Joseph C. Cissel will speak. A meeting will be held October 23 in the Modern Woodmen Hall at Laytonsville, at which Police Judge Charles W. Woodward, William J. Prettyman and Stedman Prescott will speak.

In the Second, or Clarksburg, District three meetings are scheduled, at Hyattstown, Germantown, and Clarksburg, but dates and speakers have not been selected.

Judge Woodward, Preston B. Ray, candidate for relection as clerk of the circuit court; Andrew J. ("Cy") Cummings, and Stedman Prescott will speak at a meeting in Waverly Hall, Poolesville, Third District, October 18.

The county-wide meeting at which Gov. Albert C. Ritchie and other Statewide candidates will speak will be held at Rockville Fair Grounds on a date to be selected by Maj. E. Brooke Lee, chairman of the State campaign committee, which probably will be October 16. The State candidates also will speak at either Chevy Chase or Bethesda and at Silver Spring the same evening. The Rockville meeting will be in the afternoon. This is the only meeting scheduled for the Fourth (Rockville) District.

No meetings are scheduled for the Colesville (Fifth) District, where house-to-house canvasses are being made. Two meetings are scheduled in the Sixth (Darnestown) District. The first will be held October 22, with Stedman Prescott, W. F. Prettyman, James W. White and Miss Lavinia Engle, candidate for the House of Delegates, as speakers. The second meeting will be October 28 at Travilah, with Preston B. Ray, "Cy" Cummings, County Commissioner Lacy Shaw, candidate for reelection, and Robert B. Peter, jr., as speakers.

Meetings for the Seventh District probably will be held October 24 at Chevy Chase and Glen Echo with speakers not as yet selected. Two meetings are planned for the Eighth, Olney District. The first probably will be at Brookeville, October 31, with the complete list of speakers not yet selected, and the second at Sandy Spring October 24, with Stedman Prescott and Miss Engle as two of the speakers.

Three meetings are planned for the Ninth or Gaithersburg District. The first of these will be at Washington Grove, October 16, when Robert B. Peter, jr., Capt. Cissel and others will speak. The second will be at Germantown, October 23, when Miss Engle Judge Woodward, Preston B. Ray and Bowe F. Waters will speak, and the third at Gaithersburg, October 29, when George M. Hunter, Judge Woodward, W. F. Prettyman and Preston B. Ray will speak.

Meetings for the Tenth or Potomac District are tentatively selected at the Junior Order Halll, at Cabin John, October 15, and the Anglers Club, October 22, Great Falls.

The meeting for the Eleventh, Barnesville, District, will be held in Barnesville Hall, October 21, with addresses by Robert G. Hilton, candidate for State senator; Stedman Prescott and Judge Woodward, with another meeting October 14 at Boyds, with Robert B. Peter, jr., Preston B. Ray and others as speakers.

Two meetings are scheduled for the Twelfth or Damascus District, the first at Browningsville, October 20, with Miss Engle, Stedman Prescott and Capt. Cissel as the principal speakers, and the second at Browningsville, October 27, when Judge Woodward, Robert G. Hilton, Robert B. Peter, jr., and others will speak.

No meetings have been arranged for the Thirteenth or Wheaton District, except the State-wide meeting to be held at Silver Spring.

Approximately 2,400 Montgomery County registered voters have been summoned to appear before election officials for the county today to defend their right to maintain their names on the county's voting lists.

About 1,600 Democrats and 800 Republicans have been challenged by the workers of the two parties who ask that they be stricken from the registration books as improperly registered. Should the cited voter appear before the board of registry, both of the registrars must agree before his or her name can be stricken from the book, but only one has to agree if the person cited does not appear. Appeals to the circuit court may be taken from the decision of the board of registration.

The registrars will be in session today from 9 a. m. to 9 p. m., but will not accept the names of new voters for registration today. Another registration day for new voters will be held October 14, when the party workers are expected to bring forth many electors who have not been discovered in time for registration. Workers of both parties are putting the best foot forward in the search for new registrants.

The Montgomery County Commissioners today will open bids on the construction of concrete paving and curb on Wisconsin avenue along the car tracks.

Maryland Policeman Injured in Collision

William B. Chappelle, 28-year-old Maryland State policeman, is in a serious condition at Providence Hospital following a collision between his motorcycle and a car driven by P. C. Henderson, of Benedict, Md. The accident happened near Benedict.

Chappelle was brought to the hospital by Henderson, where it was found that he had a compound fracture of the left leg, possible internal injuries, and cuts about the head. Henderson was charged with reckless driving by Maryland authorities.

Woman Driving Alone Robbed of $1,200 Rings

Danville, Va., Oct. 6 (A.P.).—Police of a number of cities in this section were asked to be on the lookout today for an unidentified man who last night held up and robbed Mrs. Irvin G. Spieler, of New York, of $97 and two diamond rings valued at $1,200. She was alone, driving en route to Atlanta.

Mrs. Spieler reported that she had stopped to see if she had a flat tire when a man walked up and demanded valuables. Mrs. Spieler said she was the wife of the assistant Federal prosecutor in New York.

Civic Groups to Hear Address.

Lynchburg, Va., Oct. 6 (Special).—William Schwartzchild, of Richmond, will make an address before the Rotary, Kiwanis, Lions and Foremen's Clubs here Wednesday afternoon. The address will be to a joint meeting following luncheon.

IS STRICKEN ILL

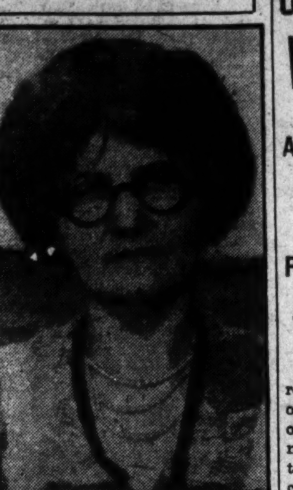

MRS. WALTER E. BURGESS.

WOMAN WHO NURSED MOTHER JONES SICK

Sister-in-Law Now Caring for Mrs. W. E. Burgess and Aged Labor Leader.

FORMER FRIENDS HERE

Worn out with the constant strain of caring for Mother Jones, 100-year-old labor leader, Mrs. Walter E. Burgess, at whose home on Riggs road, about 6 miles from the District line, the aged woman lies at death's door, has suffered a nervous breakdown and is confined ot her bed.

Mrs. Burgess has had the chief part in caring for Mother Jones in her ten months of illness, and Sunday the task proved too much for her strength. Dr. H. H. Howlett, physician for Mother Jones, ordered Mrs. Burgess to bed. A long rest will cure her, he said.

Mother Jones has been unable to eat solid food for about a month, in the past two weeks having been unable to retain more than a sip or two of hot milk and brandy. Her condition is regarded as very grave by Dr. Howlett, her extreme weakness having been augmented by pains in her side and her inability to retain food.

Mrs. Maude Fowler, sister-in-law of Mrs. Burgess, has been summoned to the home and is caring for Mother Jones and Mrs. Burgess.

Edward Knockles, legislative representative of the Chicago Federation of Labor, and John Walker, former president of the United Mine Workers, were expected to arrive last night to pay a last visit with the comrade of their early labor battles. John Fitzpatrick, president of the Chicago Federation, arrived Saturday and talked with Mother Jones. He expects to stay in Washington and near Mother Jones until after her death.

GROUP TO CONSIDER WATER PLANS TODAY

Alexandria Company Would Have City Pay for Supply Used in Firefighting.

FINAL ACTION IN FUTURE

THE WASHINGTON POST BUREAU,
907 Prince St., Alexandria, Va.
Phone Alexandria 523.

The first meeting of the committee recently appointed by the Chamber of Commerce to investigate the plans of the Alexandria Water Co. in connection with the announcement that the company seeks to have the city pay for the water used for firefighting purposes, and also intends to petition the State Corporation Commission for authority to increase its local rates, will meet at 3:30 o'clock this afternoon in the Chamber of Commerce rooms.

The two proposals of the water company, when presented to the city council, brought forth considerable discussion. The matter of charging the city for the water used was first broached informally and the council asked that it be submitted in writing, which was done at a subsequent meeting. A majority of the members of the council, while opposed to the proposed increase in rates for domestic consumption, decided that the matter deserved full consideration and held it over.

In the meantime the Chamber of Commerce took the matter up and appointed several different committees whose duty it is to investigate the several phases of the question. This first committee, it is understood, has compiled considerable data which will be submitted at the meeting today. Francis H. Fannon is chairman of the committee.

The findings of this committee will eventually be submitted to the board of directors of the Chamber of Commerce, along with reports of the other committees, and final action will then be decided upon.

The trustees of the fund raised by popular subscription for the aid of the family of Police Sergt. McClary, who was shot and killed, supposedly by a Negro known as "Kid Lilly," and who has never been apprehended, have made public a report of the handling of the money received. McClary left a widow and five small children.

The report shows the total amount received to have been $5,000 which has earned $321 in interest and commissions on real estate loans. The trustees paid off a second deed of trust on McClary's home, paid interest on the first trust, settled several grocery and clothing bills, turned over a portion of the income to the widow, and now have a balance in bank of $321.

In their statement, the trustees, who are Judge Howard W. Smith, Fred C. Goodnow, Charles H. Callahan and C. C. Carlin, say that until the necessity or advisability of changing the present method of handling the fund becomes apparent they will continue to use only the income from funds invested to pay the interest on the first mortgage of $3,000 on the McClary home, the taxes, insurance and such other necessary expenses in connection with the maintenance of the property as the income from the fund will permit, thereby providing a home for the widow and her children without cost to themselves.

L. H. Dudley, vice president and cashier of the Alexandria National Bank, acts as agent for the trustees in the handling of this fund.

In the Corporation Court yesterday, Judge William P. Woolls, presiding, Roy Crow and Edward Smith entered pleas of guilty to a charge of grand larceny in connection with the theft of certain articles from the warehouse of William Watson, on June 26, and were sentenced to six months in jail by a jury.

Donald K. Lodge, charged with forging the name of William A. Smoot to a check for $9.80, pleaded guilty, and the jury also gave him a sentence of six months in jail.

A. H. Lawson, charged with driving while under the influence of liquor, was fined $100 and costs, a jail sentence of 30 days being suspended on recommendation of the jury.

A meeting of the executive committee of Alexandria Post No. 24, American Legion, will be held at 8 o'clock tonight at Gadsby's Tavern, when a number of matters of importance will be considered for presentation at the meeting of the post on Friday night.

Fire prevention week programs were inaugurated yesterday in the schools with drills, and by the fire department by inspections throughout the city in the interest of removing fire hazards.

Boy scout executives for this district will hold a meeting at 8 o'clock tonight at Gadsby's Tavern, when they will be addressed by Dan S. Hollenga, business manager of the chamber of commerce.

Henry T. Moncure, chairman of the entertainment committee of the Rotary Club, has prepared a surprise program for the meeting at 12:30 o'clock today at the George Mason Hotel.

Child, 3, Ignites Clothes and Dies

Little Staunton Girl Fatally Burned Playing With Matches.

Special to The Washington Post.

Staunton, Va., Oct. 6.—Madeline Douglas Carrier, aged 3 years and 6 months, found a match, struck it, placed it against her flimsy little dress, and died 12 hours later.

Funeral services will be held Wednesday morning at New Providence Church. The child is survived by her parents, Mr. and Mrs. Herman Carrier, of near Staunton, and four brothers.

Sunday morning while the parents were absent from the house, the child obtained a match, and, while a little brother looked on, lighted it. The first attempt to ignite her dress was not successful, but the second was, and as the flames began to spread the child is said to have exclaimed: "There, it didn't light the first time. But it's lighted now. Ain't it pretty."

When the first adult reached the scene, all the clothing had been burned from the child's body, which was frightfully seared. Death came last night at 10 o'clock in a hospital here.